

NOTE: This resource was published in 2020 and is not being maintained. While information contained within was current when published, it may be outdated, and some links may not work.

Federal Healthcare Resilience Task Force

Alternate Care Site Toolkit

Third Edition

Product Purpose:

This Alternate Care Site (ACS) Toolkit is medical operations guidance and was developed with the intent to help state, local, tribal, and territorial (SLTT) entities address potential capacity and capability gaps in health care systems during the 2020 SARS-CoV-2 virus (COVID-19) pandemic. It is intended to provide medical operations guidance and technical assistance to SLTT entities in establishing and operationalizing an ACS used to care for COVID-19-positive patients, presumed COVID-19-positive patients, and/or non-COVID-19 patients in a mixed setting.

Intended Audience:

State, Local, Tribal, and Territorial Entities
FEMA Regional Administrators
HHS Regional Administrators
Health care Systems

KEY UPDATES IN THE THIRD EDITION

The Third Edition of the ACS Toolkit provides augmented guidance based on feedback from and experience with the national ACS mission. The Third Edition builds upon, but does not change, basic tenets from the original guidance provided in the Second Edition.

Key updates in the Third Edition based on lessons learned include:

- Inclusion of a [Key Takeaways section](#) (page iii);
- Updated language surrounding [“How to Use This Toolkit”](#) for clearer ease of navigation (page iv);
- Renamed the “Hospital Care ACS Model” to the [“Hybrid Care ACS Model”](#) to deconflict the term “hospital care” with the concept of a traditional hospital, but the guidance surrounding this model remains unchanged (page 2);
- Inclusion of information that hospitalized patients may require [dialysis support](#) either due to a pre-existing condition or due to COVID-19 as a planning factor for the Hybrid Care Model and the Acute Care Model (page 4);
- Expanded information on [funding sources](#) (page 8), including an updated [Appendix D](#), which now links to the ASPR TRACIE ACS *Funding Summary: Establishment and Operationalization* tip sheet (page 28);
- Inclusion of [Appendix N: Sample Temperature Screening Protocol](#) (page 60);
- Inclusion of information on retaining an [ACS as a warm site](#) and information on eligible costs to maintain an ACS warm site (page 27);
- Inclusion of a [Glossary of Terms](#) (page 29); and
- Streamlined and updated previously existing [cache lists](#) to include currently available products (page 76).

KEY TAKEAWAYS

The following bullets represent the Key Takeaways for the ACS Toolkit.

- **One of Many Options for Medical Surge:** An ACS is one of many options to address medical surge. The decision to establish an ACS should be considered in conjunction with the suite of other options available to meet medical surge needs such as telemedicine options and local and regional coordination mechanisms (e.g., targeted patient transfer, select workforce strategies).
- **Local Decision:** Decisions about the need for and type of ACS should be made by SLTT entities, and HHS and FEMA regional personnel can provide consultation on the approach.
- **Medical Operations Guidance:** This ACS Toolkit is medical operations guidance. It details the establishment, operations, and closure of an ACS. There are three ACS Care Models described in this document: Non-Acute Care, Hybrid Care, and Acute Care. Importantly, this guidance focuses on the delivery of health care for all patients impacted by this health care emergency (e.g., both pediatric and adult patients).
- **Medical Support Essential:** Given the potential for patient decompensation even at the non-acute care level, it is recommended there be medical support available at any ACS.
- **One Good Approach:** This Toolkit provides “one good approach” to configure Alternate Care Sites. All SLTTs are encouraged to adapt these principles to meet the specific needs of their community.
- **Fully Functional ACS:** To be considered fully functional, an ACS must include not only the facility (the space), but also the appropriate personnel (the staff) and medical equipment and supplies (the stuff) for health care delivery (the service). A key component of a functional ACS is a robust network of communication and coordination that ensures smooth transfer of patients within a community, as needed, for delivery of care.
- **Health Care Partnership:** An ACS should be established in partnership with existing and traditional health care organizations (the system) for both operational and funding reasons.
- **Warm Site Status:** Alternate Care Sites that remain operationally ready but unused (warm sites) will provide an available surge capacity for COVID-19 readiness and response. It is recommended that SLTT entities retain their existing ACS locations for future COVID-19 outbreaks as warm sites.

HOW TO USE THIS TOOLKIT

This ACS Toolkit is structured around a Base Document, Appendices, Supplements, and a Checklist. The *Base Document* describes the foundational ACS framework to include the establishment, operations, and closure of an ACS. The *Appendices* are supporting documents, tools, templates, and web links to support implementation of the foundational ACS framework. The *Supplements* describe detailed guidance pertaining to staffing and equipping the three different ACS Care Models based on level of care. The *Checklist* is a helpful quick reference for establishing, operating, and closing an ACS.

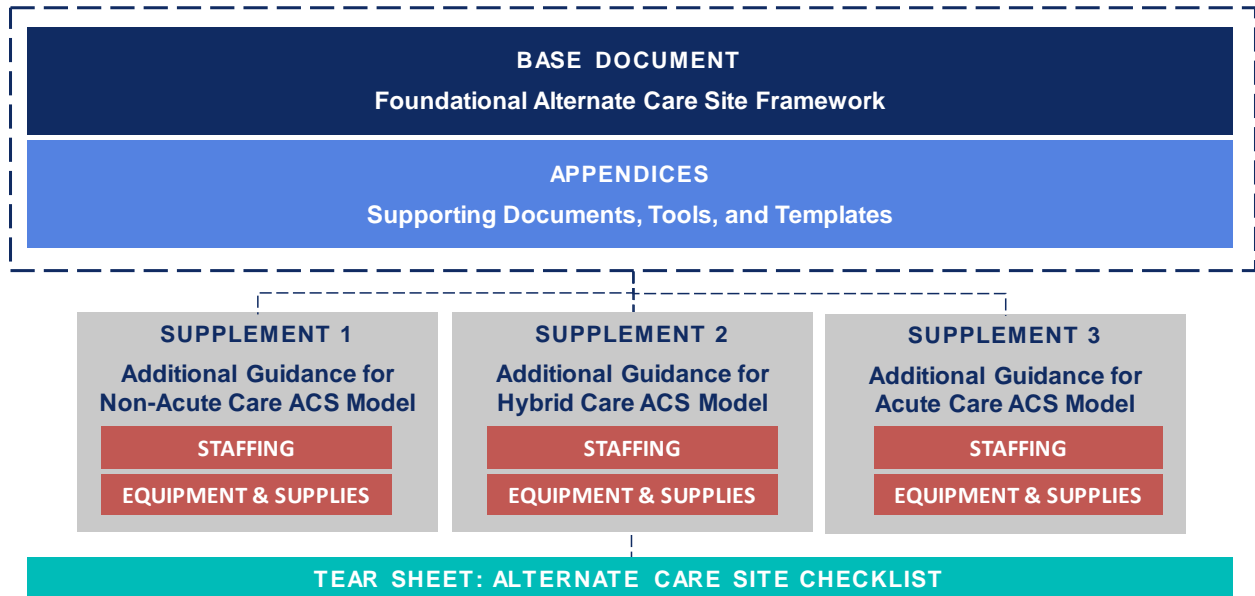

TABLE OF CONTENTS

Key Updates in the Third Edition	ii
Key Takeaways.....	iii
How to Use This Toolkit.....	iv
1. Purpose and Scope	1
1.1 Concept.....	2
1.2 ACS Decision Framework	3
1.2.1 Can your community benefit from an ACS?.....	3
1.2.2 Which ACS model would best meet the needs of your community?	3
1.3 ACS Process Flowchart	5
2. Procedures	5
2.1 Identify Potential Sites.....	5
2.2 Conduct Site Assessment	5
2.2.1 Physical Considerations.....	5
2.2.2 Logistical Considerations	6
2.2.3 Operational Considerations	7
2.2.4 Infection Prevention and Control Considerations.....	8
2.2.5 Pharmaceutical Considerations	8
2.3 Secure Funding.....	8
2.3.1 ASPR Hospital Preparedness Program – COVID-19 Emergency Supplemental Funding	9
2.3.2 CDC Crisis Response Cooperative Agreement: COVID-19.....	9
2.3.3 Supporting Tribal Public Health Capacity in Coronavirus Preparedness and Response.....	9
2.3.4 Epidemiology and Laboratory Capacity for Prevention and Control of Emerging Infectious Diseases (ELC)	9
2.3.5 CMS Payment for Health Care Services.....	10

2.3.6	COVID-19 Claims Reimbursement to Health Care Providers and Facilities for Testing and Treatment of the Uninsured Program.....	11
2.3.7	FEMA Public Assistance Program	11
2.4	Secure Property	11
2.5	Convert Site for Health Care Use.....	12
2.6	Secure Wraparound Services	12
2.7	Staff, Equip, and Supply Site.....	13
2.7.1	Staff	14
2.7.2	Equip.....	14
2.7.3	Supply.....	15
2.8	Operate Site	16
2.8.1	Roles and Responsibilities.....	16
2.8.1.1	Site Manager	16
2.8.1.2	Law Enforcement	17
2.8.1.3	Safety Officer	17
2.8.1.4	Chief Medical Officer	18
2.8.1.5	Public Health Representative	19
2.8.1.6	Wraparound Services Contractor	19
2.8.1.7	Medical Team.....	19
2.8.1.8	Logistics and Administrative Staff.....	20
2.8.1.9	Emergency Medical Transportation Services	20
2.8.1.10	Personal Protective Equipment (PPE) Coordinator.....	21
2.8.1.11	Public Affairs/Information Officer	21
2.8.1.12	Case Management Team.....	21
2.8.1.13	Community Based Care Coordinator.....	22
2.8.2	Site Flow Plan.....	23
2.8.3	Site Security Plan	24

2.8.4	Site Communications Plan.....	26
2.8.5	Onsite Plan for Caregivers and Family Members	26
2.8.6	Civil Rights and Other Federal Disability Requirements	26
2.8.7	Service Animals and Companion Animals	26
2.8.8	Care Transitions for Older Adults and People with Disabilities Who Receive or Need Home and Community-Based Services.....	27
2.9	Retain ACS as a Warm Site	27
2.10	Restore Site	27
3.	Reporting and Records Management Requirements.....	28
3.1	Reporting Requirements	28
3.2	Medical Record Requirements	28
4.	Contact Information for Technical Inquiries and Lessons Learned	28
	Glossary of Terms.....	29
	Appendix A: Acronyms and Abbreviations	31
	Appendix B: Sample ACS Execution Plan	35
	Appendix C: Sample Alternate Care Site Assessment Form	36
	Appendix D: Funding Solutions Graphic	38
	Appendix E: Sample Right of Entry Permit.....	40
	Appendix F: Sample Wraparound Services Checklist	44
	Appendix G: Sample Alternate Care Site Schematic	47
	Appendix H: Sample Statement of Work for Wraparound Services	48
	Appendix I: COVID-19 Push Pack Recommendations	53
	Appendix J: Staffing Solution Resource.....	56
	Appendix K: Sample Statement of Work For Medical and Support Personnel.....	57
	Appendix L: PPE Protocol Resources.....	58
	Appendix M: HASP and HERA	59

Appendix N: Sample Temperature Screening Protocol For Personnel	60
Appendix O: Sample Fire Safety Plan	63
Appendix P: Sample Patient Intake Form	64
Appendix Q: Sample Patient Instructions	66
Appendix R: Sample Wellness Check Form	69
Appendix S: Sample Site Photos	70
Supplement 1: Additional Guidance for Non-Acute Care ACS Model	75
50-Bed Footprint	75
Non-Acute Care / 50-bed / Medical-Biomed Recommendations	77
Non-Acute Care / 50-bed / Pharmacy Recommendations	83
Non-Acute Care / 50-bed / Lab Recommendations	91
250-Bed Footprint	94
Non-Acute Care / 250-bed / Medical-Biomed Recommendations	95
Non-Acute Care / 250-bed / Pharmacy Recommendations	103
Non-Acute Care / 250-bed / Lab Recommendations	111
Emergency Resuscitation Capability	113
Mobile Lifesaving Kit	113
Mobile Lifesaving Kit – Advanced Cardiac Life Support Pharmacy	117
Supplement 2: Additional Guidance for Hybrid Care ACS Model	119
Non-Acute Care / 250-bed / Medical-Biomed Recommendations	121
Non-Acute Care / 250-bed / Pharmacy Recommendations	128
Non-Acute Care / 250-bed / Lab Recommendations	136
Acute Care / 50-bed / Medical-Biomed Recommendations	138
Acute Care / 50-bed / Pharmacy Recommendations	161
Mobile Lifesaving Kit (2)	167
Mobile Lifesaving Kit – Augmented (2)	171
Mobile Lifesaving Kit – Pharmacy (2)	174
Mobile Lifesaving Kit – Advanced Cardiac Life Support Pharmacy (2)	176

Supplement 3: Additional Guidance for Acute Care ACS Model	178
Acute Care / 50-bed / Medical-Biomed Recommendations	180
Acute Care / 50-bed / Pharmacy Recommendations	202
Emergency Resuscitation Capability.....	207
Mobile Lifesaving Kit.....	207
Mobile Lifesaving Kit – Advanced Cardiac Life Support Pharmacy	212
Tear Sheet: Alternate Care Site Checklist.....	214

1. PURPOSE AND SCOPE

This Alternate Care Site (ACS) Toolkit is medical operations guidance. It was developed by the United States (U.S.) government to help state, local, tribal, and territorial (SLTT) entities address potential capacity and capability gaps in health care systems during the 2020 SARS-CoV-2 virus (COVID-19) pandemic. Importantly, the medical guidance provided in this Toolkit focuses on the delivery of health care for all patients impacted by this COVID-19 health care emergency (e.g., both pediatric and adult patients). It should not be viewed as comprehensive and final. Medical, operations, law enforcement and construction experts from the U.S. government – U.S. Department of Health and Human Services (HHS), U.S. Marshal's Service (USMS), and the U.S. Army Corps of Engineers (USACE) – developed this Toolkit as a best practices reference to support SLTT entities in establishing and operationalizing an ACS.

This Toolkit provides “one good approach” to configure Alternate Care Sites. All SLTT entities are encouraged to adapt these principles to meet the specific needs of their community.

ACS is a broad term for any building or structure of opportunity that is temporarily converted for health care use during a public health emergency to provide additional health capacity and capability for an affected community, outside the walls of a traditional established health care institution. Of note, the Federal Medical Station (FMS) is a specific type of pre-packaged ACS. It consists of federal equipment and supplies that are deployed, managed, and supported by the federal government out of the Strategic National Stockpile. In many past disasters, the FMS was a familiar entity provided by the federal government to impacted communities. For this COVID-19 pandemic, the FMS represents a limited ACS capability and may not be available to meet every community's needs. Therefore, other ACS options need to be considered for increasing health care capacity and capability during this pandemic.

Decisions about the need for and type of ACS should be made by SLTT entities. An ACS is one of many options to address medical surge. The decision to implement an ACS should be considered in conjunction with the suite of other options available to meet medical surge needs such as telemedicine options and local and regional coordination mechanisms (e.g., targeted patient transfer, select workforce strategies). Federal Emergency Management Agency (FEMA) and HHS regional staff can help SLTT entities with determining the best layered approach to address current and future medical surge needs in the community.

This Toolkit is structured around a Base Document, Appendices, Supplements, and a Checklist. The *Base Document* describes the foundational ACS framework to include establishment, operations, and closure of an ACS. The *Appendices* are supporting documents, tools, templates, and web links to support implementation of the foundational ACS framework. The *Supplements* describe in detail guidance pertaining to staffing and equipping the three different ACS Care Models based on level of care. The *Checklist* is a helpful quick reference for establishing, operating, and closing an ACS.

The ACS Care Models, discussed below, provide a framework for health care delivery based on level of care that is independent of facility type selected (e.g., arena, hotel, convention center) or overall setting (e.g., correctional setting, rural setting). With modification, the foundational ACS framework could be enhanced or otherwise adapted to serve as one of three ACS models based on level of care:

1. **Non-Acute Care ACS Model:** General, low-level patient care, corresponding to Level 5 (ambulatory care) and Level 4 (minor acuity care) patients in medical care terminology. This level of care for COVID-19 patients includes asymptomatic and/or mildly to moderately symptomatic patients that may require oxygen (up to 2L/min), but do not require extensive nursing care or assistance with Activities of Daily Living (ADL). This model also includes persons under investigation (PUI) being monitored for quarantine and/or isolation.
2. **Hybrid Care ACS Model:** Mid-level care, corresponding to Level 3 (medical-surgical care) patients in medical care terminology. This level of care for COVID-19 patients includes moderately symptomatic patients that may require oxygen (more than 2L/min), nursing care, or assistance with ADL.
3. **Acute Care ACS Model:** Higher acuity care, corresponding Level 2 (step-down care) and Level 1 (intensive care) patients in medical care terminology. This level of care for COVID-19 patients includes patients who require significant medical support, including intensive monitoring on a ventilator.

These ACS Care models can be used for COVID-19 or non-COVID-19 care; however, the guidance in this document is focused on care for COVID-19 patients. If an ACS is used as a mixed setting to care for both COVID-19 patients and non-COVID-19 patients requiring care for other reasons, additional infection prevention and control considerations will apply. For example, SLTT planning would need to address physical separation between COVID-19 and non-COVID-19 patients and assigning different health care providers (HCP) with dedicated equipment to each patient population.

1.1 Concept

An ACS is a building or structure of opportunity that is temporarily converted for health care use during a public health emergency to provide additional health capacity and capability for an affected community, outside the walls of a traditional established health care institution. The safety of patients, care providers, and the general public is the main priority.

An ACS can be established in many types of buildings or structures of opportunity including hotels, National Guard armories, gymnasiums, civic sports centers, schools, health clubs (only if equipment can be moved/removed), convention centers, community centers, dormitories, ships, and modular units within close proximity to hospital systems. These spaces make ideal locations for an ACS for several reasons. They have the ability to house patients individually and are scalable to increase capacity and support an increase of patients, as necessary. Some also have the potential for individual heating, ventilation, and air conditioning (HVAC) units, which can limit the spread of the virus between rooms.

To be considered fully functional, an ACS must include not only the facility (the space), but also the appropriate personnel (the staff) and medical equipment and supplies (the stuff) for health care delivery (the service). In addition, an ACS should be established in alignment with existing and traditional health care organizations (the system) for both operational and funding reasons. A key component of a functional ACS is a robust network of communication and coordination that ensures smooth transfer of patients within a community, as needed, for delivery of care.

Frequently, the lifecycle of an ACS begins with identification and establishment of the site by federal, state, or local personnel in conjunction with the state public health and medical authorities over 48-72 hours. Once a site is established, staff and services can be supplemented by contractors, allowing for withdrawal of federal or state medical and law

enforcement assets to leave behind just a sentinel onsite team. Once an ACS has been established, it is strongly recommended that it be maintained in an active or “warm” capacity until conditions permit its full closure. These concepts will be discussed in more detail throughout the document.

1.2 ACS Decision Framework

The decision to incorporate an ACS into the COVID-19 response is one part of a multi-modal strategy. The decision framework below provides guidance on whether to utilize an ACS and which type of ACS Model (Non-Acute Care, Hybrid Care, or Acute Care) will best meet the needs of the community.

1.2.1 Can your community benefit from an ACS?

Your community should consider establishing an ACS if you answer “yes” to any or all of the following questions:

- Does your jurisdiction or health care system have an anticipated or current *need* for additional surge capacity or capability?
- Does your jurisdiction or health care system have an anticipated or current need for an additional facility to meet health care surge *needs that cannot be met by consideration of other health care surge options* (e.g., telemedicine, targeted patient transfer)?
- Does your jurisdiction or health care system have the *ability to support* additional non-traditional facilities as part of the health care system?
- Does your jurisdiction or health care system have the *ability to staff* an additional health care site using traditional or non-traditional medical providers?
- Does your jurisdiction or health care system have the *ability to equip* an additional health care site?

1.2.2 Which ACS model would best meet the needs of your community?

Characteristics	Non-Acute Care Model	Hybrid Care Model	Acute Care Model
Purpose	Capacity building (increase beds)	Capacity building (increase beds) and capability building (increase ventilators)	Capability building (increase ventilators)
Structural Alterations	Requires minimal structural alteration	May require structural alteration	Requires significant structural alteration
Cost	Lower cost	Moderate cost	Higher cost
Timeline	Operational in days	Operational in days	Operational in days to weeks
Level of Care	Level 5 (ambulatory care) and Level 4 (minor acuity care)	Level 3 (medical-surgical care)	Level 2 (step-down care) and Level 1 (ICU care)

Characteristics	Non-Acute Care Model	Hybrid Care Model	Acute Care Model
Providers	Emergency/Mid-level Providers	Emergency or Hospital-level Providers	ICU/Critical Care Providers
Patient Population	<ul style="list-style-type: none"> - General, low-level of care - Level 5 (ambulatory care) and Level 4 (minor acuity care) patients - Asymptomatic and/or mildly to moderately symptomatic COVID-19 patients that may require oxygen (less than or equal to 2L/min), but do not require extensive nursing care or assistance with ADL - Includes patients under investigation (PUI) being monitored for quarantine and/or isolation 	<ul style="list-style-type: none"> - Mid-level care - Level 3 (medical-surgical care) patients - Moderately symptomatic COVID-19 patients that may require oxygen (more than 2L/min), nursing care, and assistance with ADL 	<ul style="list-style-type: none"> - Higher acuity care - Level 2 (step-down care) and Level 1 (ICU care) patients - COVID-19 patients requiring significant ventilatory support, including intensive monitoring on a ventilator
Planning Factor	Given the potential for decompensation at the non-acute level, it is recommended there be a medical footprint at any Non-Acute Care ACS.	<p>25-30% of medical-surgical patients with COVID-19 are at risk of decompensating which may require urgent ventilator support.</p> <p>Hospitalized patients may require dialysis support either due to a pre-existing condition or due to COVID-19.</p>	<p>Patients with COVID-19 may require prolonged courses of ventilator support. Recommend fatality management plan.</p> <p>Hospitalized patients may require dialysis support either due to a pre-existing condition or due to COVID-19.</p> <p>Consider a 1-1-1 set-up of vital signs monitor, ventilator, and aspirator.</p>
<p><i>All ACS Care Models should include planning considerations for all patient populations potentially impacted by COVID-19 (e.g., both pediatric and adult patients).</i></p>			

1.3 ACS Process Flowchart

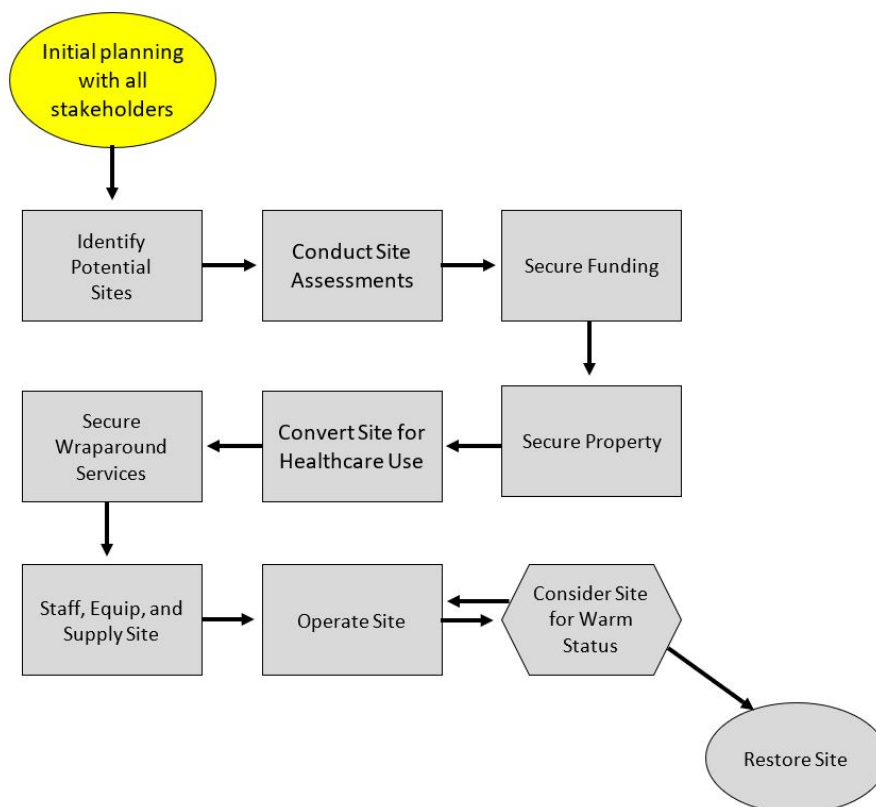

2. PROCEDURES

The following section outlines the broad recommended steps to establish an ACS. See *Appendix B: Sample ACS Execution Plan* for a sample execution plan and timeline for an ACS.

2.1 Identify Potential Sites

Potential ACS locations should be identified/prioritized. SLTT entities may reach out to FEMA representatives to determine available sites for conversion. The goal is to be ready to move out on site(s) in the area(s) of greatest impact and need (synced with hospitalization/ICU rates). ACS locations should also take into consideration the equitable distribution of medical resources without discrimination on the basis of race, color, national origin, disability, age, sex, and exercise of conscience and religion. For more information, see the HHS Assurance of Compliance at: <https://www.hhs.gov/sites/default/files/form-hhs690.pdf>; and the DHS Civil Rights Evaluation Tool at: <https://www.dhs.gov/sites/default/files/publications/dhs-civil-rights-evaluation-tool.pdf>.

2.2 Conduct Site Assessment

Assess each potential site for suitability for an ACS. For sample approach, see *Appendix C: Sample Alternate Care Site Assessment Form*.

2.2.1 Physical Considerations

- Comply with Section 504 of the Rehabilitation Act (Section 504) and/or the Americans with Disabilities Act (ADA), based on Authority Having Jurisdiction (AHJ), as well as the applicable accessibility standard, e.g., the Architectural Barriers Act (ABA) or the ADA

Standards for Accessible Design. For more information, reference www.access-board.gov;

- Must comply with Title VI of the Civil Rights Act of 1964, 42 U.S.C. § 2000d - 2000d-7, and its implementing regulation, 45 C.F.R. Part 80, which provides that: “In determining the site or location of a facilit[y], an applicant or recipient may not make selections with the effect of excluding individuals from, denying them the benefits of, or subjecting them to discrimination under any programs to which this regulation applies, on the ground of race, color, or national origin; or with the purpose or effect of defeating or substantially impairing the accomplishment of the objectives of the Act or this regulation.” 45 C.F.R. § 80.3 (b) (3);
- Should be located in jurisdictions with the greatest need;
- Should be in an accessible location, such as being accessible by public transportation, to accommodate individuals without access to cars and should be accessible to racial/ethnic minority populations;
- Should not be in the Special Flood Hazard Area (SFHA), but acknowledge that there may not be a practical location outside of the floodplain;
- Should be clear of contaminants including mold, toxic chemicals, lead paint, and vermin;
- Should be capable of being adequately secured at the perimeter;
- Should not have structural issues or be in a state of unsafe disrepair;
- Should identify location for aeromedical transport, if available/needed;
- Should comply with local fire safety regulations;
- Should have elevator access for patients, if the building is more than one floor;
- Should have a designated secure ambulation/exercise area for patients;
- Should have a functional kitchen area;
- Should have bathrooms in each room or in close proximity to patient care areas;
- Should have emergency call button in each room and/or bathroom, or other central patient monitoring capability, or have the ability to construct such a capability; and
- Should have individual negative exhaust for each isolation room or should have an individual HVAC in each room in a mixed setting with COVID-19 patients and non-COVID-19 patients.

2.2.2 Logistical Considerations

- Should be otherwise vacant of patrons;
- Should allow for photocopier, fax, printer, and internet (and Wi-Fi) setup;
- Should be able to accommodate a tent or other structural barrier for ambulance arrival at entrance to protect patients’ privacy from photography/drones;
 - Consider researching local drone laws during site assessment
- Should allow for the separation of COVID-19 and non-COVID-19 patients, if applicable;
- Should have a dedicated space for a 24/7 dispatch center with one dedicated phone number;
- Should have separate areas for donning and doffing personal protective equipment (PPE);
- Should be able to accommodate a team staging area at least 12 feet away from patients (e.g., hotel lobby);
- Should have an arrival and cleaning and disinfecting area for Emergency Medical Services (EMS), if EMS is not already on-site;
- Should have access to a medical and non-medical supply chain for sustainment support;

- Should have a loading area/dock for receipt of equipment and supplies;
 - Should have an exterior location to accommodate a refrigerator for temporary holding for deceased patients, if needed, for additional capacity.
- Should have a location identified for the receipt, staging, and secure storage of medical and non-medical supplies for sustainment/replenishment operations; and
- Should determine potential oxygen needs:
 - Oxygen distribution system;
 - Liquid oxygen supply;
 - Individual oxygen tanks;
 - Vendor-based supply;
 - Fire marshal waiver; and
 - Structural oxygen distribution solution.

2.2.3 Operational Considerations

- Obtain building engineer contact information;
- Walk site with building manager and engineer to understand key systems in the building and emergency procedures for each such as water, power, phone, internet for patients, fire suppression systems, and evacuation plans that include accessible methods of evacuation for people with disabilities, people who may be on ventilators, and people with other access and functional needs;
- Validate fire evacuation plans in compliance with local fire marshal (or AHJ);
- Walk through rooms to ensure clean linens, towels, refrigerators, etc. and identify what is already at the site and what must be provided by the wraparound service contractor;
- Develop map layout of site with bed types, suite types, ADA-compliant rooms, and adjoining rooms for family units;
- Identify existing closed-circuit television (CCTV) systems in building for potential use in patient monitoring, and ensure that they cannot be accessed remotely by unauthorized users;
- Make sure cable and internet work on patient areas, including separate bandwidth and sufficient capabilities for handling video remote interpreting;
- Identify a process for maintenance at the site, as maintenance providers in the Operational Area will need to be in appropriate PPE;
- Understand site key system:
 - Master keys for room access (need more than one for teams);
 - Keys made and labeled for all rooms to facilitate patient arrival and room check-in;
 - Knowledge of how to make additional keys, including emergency override keys;
- Obtain keys to lock out elevators to the lobby so patients do not show up in the lobby unannounced;
- Close off all public bathrooms in anticipated patient areas due to infection control concerns;
- Clean out any food in common areas; and
- If applicable, ensure pool area is secured or blocked off.

2.2.4 Infection Prevention and Control Considerations

Consideration should be given to conducting routine surveillance for potentially transmissible infectious diseases (e.g., infectious diarrhea) to ensure clusters are detected early and addressed.

For additional information on infection prevention and control consideration refer to the U.S. Centers for Disease Control and Prevention (CDC) website for the latest infection prevention and control recommendations at: <https://www.cdc.gov/coronavirus/2019-ncov/hcp/infection-control.html>, including infection control considerations for an ACS at: <https://www.cdc.gov/cpr/readiness/funding-covid.htm>.

2.2.5 Pharmaceutical Considerations

Ensure access to an established hospital/clinic medical supply chain capable of supporting additional demands generated by ACS. All medical supplies should be stored in a secure, climate-controlled area in close proximity to the patient treatment area. Pharmaceuticals containing controlled substances should be stored in compliance with Drug Enforcement Administration (DEA) regulations. Most pharmaceuticals are labeled with storage temperatures. United States Pharmacopeia (USP) defines the various temperatures as:

- Controlled room temperature: 59 to 86 degrees Fahrenheit (°F) or 15 to 30 degrees Celsius (°C)
- Refrigerator: 36°F to 46°F or 2°C to 8°C
- Freezer: 32°F and lower or 0°C and lower

Pharmaceuticals that are stored at temperatures other than the USP standard temperatures are considered to be "adulterated" and therefore unsuitable for human use. It is the responsibility of the SLTT to ensure that the cold chain storage is completed from deployment to arrival on scene. It is the responsibility of the logistics section to ensure that the cold chain storage is maintained from that point forward. An ACS must comply with the federal Controlled Substances Act relating to the receiving, storing, dispensing, and administering of pharmaceuticals containing controlled substances, including the requirement to obtain a registration from the DEA. For more information, reference <https://www.deadiversion.usdoj.gov/drugreg/process.htm>.

2.3 Secure Funding

Funding solutions are unique to each SLTT entity based on a number of factors, including the funding objective and type of emergency declaration. The different ACS models and ownership options can affect funding availability/eligibility and sources, so understanding the options before making ACS ownership decisions is a critical step. SLTT entities may access several sources of federal funding to support establishing an ACS, for operation and ongoing administration of an ACS, and for direct patient care costs. Funding from these sources is subject to program-specific cost allowability and eligibility/enrollment requirements. It is recommended that SLTTs reach out to the Regional FEMA or HHS representatives for the most recent guidance. For more information on funding sources, see the ACS Funding Summary: Establishment and Operationalization at: <https://files.asprtracie.hhs.gov/documents/aspr-tracie-acs-funding-sources-establishment-and-operationalization.pdf>

2.3.1 ASPR Hospital Preparedness Program – COVID-19 Emergency Supplemental Funding

As part of COVID-19 emergency supplemental funding that was released beginning in March 2020, Assistant Secretary for Preparedness and Response's (ASPR) Hospital Preparedness Program (HPP) is administering supplemental funding to support the needs of hospitals, health systems, and health care providers on the front lines of the COVID-19 pandemic. HPP cooperative agreement recipients and subrecipients (e.g., health care coalitions, state and jurisdiction special pathogen treatment centers, and regional Ebola and other special pathogen treatment centers) may identify and operate an ACS to expand health care surge capacity for COVID-19, as these are allowable activities within HPP's COVID-19 emergency administrative supplement. Funding may be used for staff to set up and/or operate an ACS, or for beds, equipment, and supplies; however, funding may not be used for clinical care or for staffing to provide clinical care. Hospital association recipients and subrecipients (hospitals and other health care entities) of a new HPP cooperative agreement established for COVID-19 through emergency supplemental funding may create and operate an ACS to provide surge capacity for patient care or to increase the numbers of patient care beds at a facility. Again, funding may be used for staff to set up and/or operate an ACS; however, funding may not be used for clinical care or for staffing to provide clinical care. Funding under these awards may only be used for minor alteration and renovation (A&R) activities. Construction and major A&R activities are not permitted. For more information about these cooperative agreements, see the ASPR web page on HPP and COVID-19 Resources for Health Care System Preparedness and Response at: <https://www.phe.gov/emergency/events/COVID19/HPP/Pages/default.aspx>.

2.3.2 CDC Crisis Response Cooperative Agreement: COVID-19

The CDC Division of State and Local Readiness (DSLRL) is administering supplemental funding to SLTT entities to prevent, prepare for, and respond to COVID-19 through the CDC Crisis Response Cooperative Agreement (Crisis COAG). Funding is intended to support surveillance, epidemiology, laboratory capacity, infection control, mitigation, communications, and other preparedness and response activities. Generally, funding is not intended to support clinical care except in limited cases regarding quarantine and isolation support. CDC COVID-19 funding may also support the provision of care in an ACS by paying for beds, equipment, and supplies, but cannot be used for personnel to provide clinical care in that setting.

All Crisis COAG recipients currently have access to program funds. For COVID-19 supplemental activities, they are required to provide revised budgets and work plans to their CDC Crisis Response Cooperative Agreement point of contact (POC). For additional information see CDC COVID-19 Funding at <https://www.cdc.gov/cpr/readiness/funding-covid.htm>.

2.3.3 Supporting Tribal Public Health Capacity in Coronavirus Preparedness and Response

Supporting Tribal Public Health Capacity in Coronavirus Preparedness and Response is a grant intended to support tribes and tribal organizations in carrying out surveillance, epidemiology, laboratory capacity, infection control, mitigation, communications, and other preparedness and response activities for COVID-19. Information on this grant can be found at: <https://www.grants.gov/web/grants/view-opportunity.html?oppld=325942>.

2.3.4 Epidemiology and Laboratory Capacity for Prevention and Control of Emerging Infectious Diseases (ELC)

The ELC cooperative agreement exists to detect, respond to, control, and prevent infectious diseases. CDC has used this cooperative agreement to support specific activities at state, local

and territorial health departments in their response to COVID-19. Information about the ELC cooperative agreement can be found at: <https://www.cdc.gov/nceid/dpei/epidemiology-laboratory-capacity.html>.

2.3.5 CMS Payment for Health Care Services

Medicare is a federal health insurance program for people age 65 and over, as well as people younger than 65 with certain disabilities and those people of all ages with End Stage Renal Disease (ESRD). Medicare is administered by CMS. Medicaid and the Children's Health Insurance Program (CHIP) provide health care coverage to eligible low-income adults, children, pregnant women, elderly adults, and people with disabilities. Medicaid and CHIP are funded jointly by states and the federal government, and the programs are administered by states, according to federal requirements. Medicare, Medicaid, and CHIP make payments to enrolled health care providers for furnishing covered health care services. Covered health care services include COVID-19 testing, diagnostics, and treatment. This section is not comprehensive for all aspects of Medicare FFS, Medicare Advantage, Medicaid, and CHIP requirements as they relate to care provided at an ACS. Additional guidance can be found at: <https://www.cms.gov/files/document/covid-state-local-government-fact-sheet-hospital-alternate-care-sites.pdf>.

The Secretary of HHS, using his authority under Section 1135 of the Social Security Act (SSA), 42 U.S.C. § 1320b - 5, can temporarily modify or waive certain Medicare, Medicaid, CHIP, or Health Insurance Portability and Accountability Act (HIPAA), 42 U.S.C. § 1320d – 1320d-9, requirements. These waivers are sometimes referred to as 1135 waivers. CMS has released several COVID-19 Emergency Declaration blanket waivers using its Section 1135 authority for health care providers available at: <https://www.cms.gov/files/document/summary-covid-19-emergency-declaration-waivers.pdf>. CMS has also created additional regulatory flexibilities where 1135 waiver authority does not apply, and these flexibilities are listed at the same website. For the purposes of responding to COVID-19, these 1135 waivers and regulatory flexibilities make it easier for already-enrolled hospitals and other providers to expand capacity and furnish and bill for care in an ACS. Further, these waivers and regulatory flexibilities allow existing enrolled hospitals and other facilities that assume operations of an ACS from a state or local government to bill CMS Medicare or the state Medicaid program for covered services furnished to enrolled beneficiaries. These waivers do not, however, eliminate all enrollment, survey, and billing requirements for brand new facilities (including an ACS).

SLTT entities operating at least one ACS should contact their applicable CMS Regional Office for additional information regarding participation in CMS programs. SLTT entities that are interested in being paid by Medicare, Medicaid / CHIP paying for the health care services furnished at the ACS should strongly consider partnering with local health care providers. Local health care providers – such as hospitals and the physician groups which staff them – are typically enrolled in Medicare and Medicaid / CHIP. Enrollment, meeting Medicare's Conditions of Participation, and following Medicare and Medicaid / CHIP's billing rules, enables them to be paid for covered health care services they furnish to enrolled beneficiaries. Hospitals also typically have commercial managed care contracts that enable them to be paid for health care services furnished to commercially insured patients. Some hospitals and health systems have already built their own ACS, and CMS has provided guidance under its Hospital Without Walls initiative that Medicare will pay for covered inpatient and outpatient hospital services furnished in temporary expansion sites, included those ACS discussed in this ACS Toolkit.

A new ACS operated by SLTT entities that does not have a local provider partner, but still wants to be paid by Medicare, Medicaid, and commercial insurance for health care services furnished at the ACS, could create a new hospital entity and enroll that entity in the Medicare and

Medicaid programs. Though this option is available to SLTTs, it may entail additional complexity and take longer than working with an existing hospital or other provider to assume responsibility for the site. To ensure beneficiary safety and to reduce the potential for waste, fraud, and abuse, new hospitals must follow certain steps to enroll in both Medicare and state Medicaid / CHIP programs. This process can take several weeks, or longer. Medicare and Medicaid / CHIP do not have ways to pay for health care services outside of their statutorily mandated programs. In addition, commercial health plans may have their own enrollment and vetting requirements on top of those required by government payers.

2.3.6 COVID-19 Claims Reimbursement to Health Care Providers and Facilities for Testing and Treatment of the Uninsured Program

The COVID-19 Claims Reimbursement to Health Care Providers and Facilities for Testing and Treatment of the Uninsured Program provides reimbursements on an ongoing basis directly to eligible providers for claims that are attributed to the testing and treatment of COVID-19 for uninsured individuals. The program is authorized via the:

- Families First Coronavirus Response Act (P.L. 116-127) and the Paycheck Protection Program and Health Care Enhancement Act (P.L. 116-139), which each appropriated \$1 billion to reimburse providers for conducting COVID-19 testing for the uninsured; and
- CARES Act (P.L. 116-136), which provides \$100 billion in relief funds, including to hospitals and other health care providers on the front lines of the COVID-19 response. Within the Provider Relief Fund, a portion of the funding will be used to support health care-related expense.

Information about the program can be found at: <https://www.hrsa.gov/coviduninsuredclaim>.

2.3.7 FEMA Public Assistance Program

The establishment and operation of an ACS by SLTT entities and certain private non-profit organizations (eligible applicants) to expand capacity for COVID-19 is eligible emergency protective measures under the FEMA Public Assistance (PA) Program. Eligible applicants may perform or contract for the work directly and seek reimbursement through PA or submit a resource request for Direct Federal Assistance (DFA) to FEMA through the state, tribe (if direct recipient), or territory. **Both options are cost shared.** For more information, please see the FEMA Fact Sheet: Coronavirus (COVID-19) Pandemic Emergency Medical Care at: <https://www.fema.gov/news-release/2020/03/31/coronavirus-covid-19-pandemic-emergency-medical-care>. Patient treatment, tests and diagnosis, and medical equipment are allowable expenses for eligible applicants for emergency treatment, stabilization, and monitoring, only absent another payor. Additional information on medical care costs eligible for PA can be found here: https://www.fema.gov/media-library-data/1589208038530-19c77b9558076c303b4ebec5f0631697/PA_Medical_Care_Policy_for_COVID-19_508.pdf.

2.4 Secure Property

SLTTs often identify property that they already own. If not, they are responsible for securing the property through an agreement or lease. If the SLTT will be receiving federal assistance, they must provide the lands, easements, and rights of way necessary to accomplish any approved modifications to the property. For information on right of entry, if applicable, see *Appendix E: Sample Right of Entry Permit*.

2.5 Convert Site for Health Care Use

FEMA may mission assign USACE to undertake site modifications. Alternately, if site modifications are required to convert the property for health care use into an alternate care facility, the SLTT will need to prepare a design and issue a contract for this work, and the facility will need to comply with any state and federal regulatory requirements.

Within the different ACS Care Models, there are a variety of health care concepts to select from based on building availability and desired level of care. Potential USACE concepts include the hotel-to-health care concept, arena-to-health care concept, and closed-hospital-to-health care concept. For additional information on these health care concepts, please see <https://www.usace.army.mil/Coronavirus/Alternate-Care-Sites/>.

If an ACS requires an on-site pharmacy, HHS recommends that it be established outside the COVID-19 isolation zone (i.e., outside the area where PPE is required) when possible.

Of note, civil rights laws cannot be waived during emergencies and should be complied with in a timely manner. Section 1557 of the Patient Protection and Affordable Care Act (ACA) ensures that an individual is not excluded from participating in, denied benefits because of, or subjected to discrimination as prohibited under Section 504 of the Rehabilitation Act of 1973 (disability), under any health program or activity, any part of which is receiving federal financial assistance, or under any program or activity that is administered by an Executive Agency or any entity established under Title I of the Affordable Care Act or its amendments. Additionally, the ADA and the ABA cannot be waived, and alterations to preexisting structures must be in accordance with applicable accessibility standards under the ABA, Section 504, or ADA to the maximum extent feasible. See ABA Accessibility Standard F202.3, Exception 2 and 28 CFR § 35.151(b)(1) for additional information. Entities are also not required to take any action that would result in undue financial and administrative burdens.

2.6 Secure Wraparound Services

The ACS setup process requires an orderly approach to ensure that the site is properly configured for safe occupancy. It is important to adapt these basic principles to the realities of the specific site chosen. See *Appendix F: Wraparound Services Checklist* and *Appendix G: Sample Alternate Care Site Schematic*.

Critical actions include:

- Obtain wraparound services contract. See *Appendix H: Sample Statement of Work for Wraparound Services*;
- Ensure fencing or other line of demarcation is installed around perimeter to enforce the isolation and prevent unauthorized access to the site;
- Ensure the site is secured with onsite guard force;
- Establish the appropriate number of fire-compliant access points to the site depending on local regulations;
- Establish a separate staging/ingress/egress point for patients and EMS;
- Establish a separate ingress/egress point for staff;
- Determine safe evacuation routes with designated rally point;
- Establish Command Post/Administrative Area in lobby or other suitable location;
- Delineate between Operational Area and Support Area:

- Clearly mark with signage;
- Clearly designate Support Areas for both staff staging and PPE donning;
- Clearly identify Transition Area for PPE doffing; and
- Clearly identify Living Quarters in individual rooms for patients.
- Designate separate floors for COVID-19-positive patients and PUI;
- Conduct safe isolation practices in common areas, stairwells, and elevators;
- Utilize plastic dividers to effectively demarcate and reinforce site footprint;
- Determine who will be responsible (e.g., site owner, wraparound services contractor) for general site maintenance during ACS operations; and
- Establish a designated media area.

2.7 Staff, Equip, and Supply Site

Based on an initial analysis of the community's need, select the staffing and equipment configuration for the site as either a Non-Acute Care ACS Model, Hybrid Care ACS Model, or Acute Care ACS Model. Refer to *Supplement 1: Additional Guidance for Non-Acute Care ACS Model* for the Non-Acute Care ACS Model, *Supplement 2: Additional Guidance for Hybrid Care ACS Model* for the Hybrid Care ACS Model, and *Supplement 3: Additional Guidance for Acute Care ACS Model* for the Acute Care ACS Model.

For reference, the following matrix provides an overview of the standard HHS equipment and supply caches used in configuring the different ACS Models described in the Supplements. Of note, a COVID-19 Push Pack has been specifically configured for the pandemic response and should be considered as an adjunct to all ACS Models described below. For cache information on the COVID-19 Push Pack, see *Appendix I: COVID-19 Push Pack Recommendations*.

Table 1: ACS Model Composition by HHS Standardized Equipment and Supply Caches

Description	50-bed NON-ACUTE ACS Model	250-bed NON-ACUTE ACS Model	300-bed HYBRID ACS Model	50-bed ACUTE ACS Model
COVID-19 Push Pack	1	1	1	1
Non-Acute Care / 50-bed / Medical-Biomed	1	N/A	N/A	N/A
Non-Acute Care / 50-bed / Pharmacy	1	N/A	N/A	N/A
Non-Acute Care / 50-bed / Lab	1	N/A	N/A	N/A
Non-Acute Care / 250-bed / Medical-Biomed	N/A	1	1	N/A
Non-Acute Care / 250-bed / Pharmacy	N/A	1	1	N/A
Non-Acute Care / 250-bed / Lab	N/A	1	1	N/A
Mobile Life-Saving Kit	1**	1**	2	1**
Mobile Life-Saving Kit – Augmented	N/A	N/A	2	N/A
Mobile Life-Saving Kit – Pharmacy	N/A	N/A	2	N/A

Description	50-bed NON-ACUTE ACS Model	250-bed NON-ACUTE ACS Model	300-bed HYBRID ACS Model	50-bed ACUTE ACS Model
Mobile Life-Saving Kit – Advanced Cardiac Life Support Pharmacy	1**	1**	2	1**
Acute Care / 50-bed / Medical-Biomed	N/A	N/A	1	1
Acute Care / 50-bed / Pharmacy	N/A	N/A	1	1

**Recommended for crash-cart equipment to treat the potential decompensation of patients

2.7.1 Staff

Staffing models for ACS will vary by locations depending on the strategy adopted. If the SLTT is working with a health care system, they may be able to assist with the analysis of staffing needs; they may also be able to staff the ACS with their clinical and administrative staff, or otherwise have access to private-sector staffing firms. It is important to look at all potential pools of staffing resources. See *Appendix J: Staffing Solution Resource* for a list of potential sources for non-traditional staff that could be deployed to support an ACS surge. Liability coverage (to include malpractice, general liability, and disability) for all personnel at the site should be addressed in advance for medical and non-medical staff. See *Appendix K: Sample Statement of Work For Medical and Support Personnel* for a sample staffing statement of work.

Key considerations related to assessing staffing needs for any ACS in a given jurisdiction include, but are not limited to:

- Are there existing health care practitioners in the ACS region that, due to the COVID-19 Public Health Emergency, are no longer working or are under capacity that could be repurposed to furnish care in the ACS?
- What percent of hospitals/jurisdictions have implemented crisis standards of care (e.g., increased patient to health care worker ratios)?
- What percent of health care providers are practicing outside of the discipline they are licensed for (e.g., anesthesiologists to intensivists)?
- What percent of health care providers have been reallocated (e.g., practicing outside of their usual practice site, including those relocated across state lines)?
- How many state Medical Reserve Corps (MRC) volunteers, National Guard, Department of Defense (DoD), or other Federal medical staff have been deployed for medical surge (or what percent of facilities/jurisdictions with those staff deployed)?
- What percent of health care providers are unable to practice due to isolation or COVID-19 infection?

2.7.2 Equip

Equipment needs for an ACS will vary based on the strategy adopted and unique site needs.

IMPORTANT: Ventilator needs and required backup systems are a critical consideration.

For current information on maximizing the effectiveness of ventilator distribution across states, see <https://files.asprtracie.hhs.gov/documents/proposed-state-ventilator-distribution-procedure-4.3.20.pdf>.

Key considerations related to assessing ventilator needs for any ACS in a given jurisdiction include, but are not limited to:

- How many usable ventilators, ICU beds, convertible vents are available?
- What are the available alternative respiratory support strategies to ventilator usage (e.g., high-flow nasal cannula oxygen, continuous positive airway pressure [CPAP])?
- What is the hospital bed and ICU bed occupancy rate in the area?
- How many new ICU beds does the area estimate it can stand up? What is the number of ventilators or alternatives it can or is standing up?
- What is the decompression ability of hospitals in the area?
- How many anesthesia machines are in the area and have they been converted for use?

2.7.3 Supply

Supply needs should be assessed and planned prior to and during an ACS operation. Unintended consequences of supply chain shortfalls should be taken in consideration at all times.

In this COVID-19 pandemic, key considerations related to assessing supply needs for any ACS in a given jurisdiction include, but are not limited to:

- Oxygen
 - Alternate backup oxygen sources (e.g., reserve oxygen cylinders, oxygen concentrators, liquid oxygen [LOX] tanks);
 - Logistics of getting the product to a facility;
 - 24/7 maintenance of the vaporizers, ventilators, oxygen distribution, and patient monitoring systems;
 - Appropriate heating and cooling systems to prevent damage of gas lines or medically sensitive medical supplies;
 - Update or install pipes in a potential facility to distribute oxygen more broadly to additional rooms; and
 - Planning for the volume needed at each ACS.
- PPE
 - Potential reuse of disposable filtering facepiece respirators (FFR) as a crisis capacity strategy to conserve available supplies for health care environments during a pandemic. Strategies for FFR extended use and reuse (without decontamination of the respirator) are currently available from CDC's National Institute for Occupational Safety and Health (NIOSH) at: <https://www.cdc.gov/niosh/topics/hcwcontrols/recommendedguidanceextuse.html>
 - Additional information on strategies to optimize PPE supply and equipment can be found at <https://www.cdc.gov/coronavirus/2019-ncov/hcp/ppe-strategy/index.html>.
 - See *Appendix L: PPE Protocol Resources* for a sample PPE posture for different ACS staff and different exposure risks (e.g., PPE required for high-risk procedures such as intubation and extubation).
- Pulse Oximeters
 - Given the increased need for patients and providers to monitor PulseOx, an ACS should have an adequate supply of pulse oximeters available for distribution.

2.8 Operate Site

Operation of an ACS focuses on creating a safe and comfortable setting where COVID-19 patients, including patients with disabilities and patients with limited English proficiency, can receive the appropriate level of care by health care providers. It is also important to ensure that all onsite staff are provided with proper oversight and supervision and that the facility operates in compliance with state and federal regulations, including DEA regulations governing the proper handling of pharmaceuticals containing controlled substances.

ACS assets should be capable of rapid integration into and interoperability within the community's existing health care infrastructure.

ACS operations should be deliberate and synchronized for maximum efficiency and effectiveness. Linkage of the ACS to local health care systems should include a plan for handling patient referrals and data sharing, a communications networking strategy, and telemedicine options. For additional information on telemedicine resources, see <https://asprtracie.hhs.gov/technical-resources/116/covid-19-telemedicine-virtual-medical-care-resources/99>.

From the selection of an ACS site to contracting logistical site support requirements, every effort should be made to rapidly achieve operational capability and effective integration with the community and interoperability with existing health care systems. All applicable SLTT jurisdictional statutory, regulatory, and related authorities, policies and other governing documents should be observed. If they compete, the ACS Site Manager in coordination with SLTT governments, should consult with their legal counsel to determine how to proceed.

2.8.1 Roles and Responsibilities

ACS site setup requires a variety of staff, services, and supplies along parallel lines of effort. These lines of effort include site oversight, site security, wraparound support, EMS transport, site safety evaluation, onsite medical care, public information messaging, patient support, PPE coordination, and case management. The steps below focus on a general model as a blueprint for the establishment of an ACS. All personnel involved with the ACS should be housed off site, not at the site.

2.8.1.1 Site Manager

The ACS Site Manager serves as the site administrator and oversees site selection, setup, operations, and breakdown. It is critical for the Site Manager to be able to see the site through safety, security, medical, and logistical lenses. The responsibilities of the Site Manager include, but are not limited to the following:

- Work with various points of contact to coordinate support capabilities;
- Develop site footprint;
- Coordinate with local health department, as needed;
- Establish face-to-face coordination with the Public Information Officer (PIO) during site setup;
- Ensure the PIO is aware of patient/site status;
- Provide statements to press when necessary, ensuring appropriate privacy requirements are followed;

- Establish an Incident Management Team (IMT) structure for operations and connect at least twice a day with Operations, Logistics, Chief Medical Officer, PIO, and Safety Officer;
- Triage information to send to the lead agency;
- Maintain site for duration of activation;
- Provide and retain notification to patients of quarantine/isolation orders signed, if applicable, and make copies for onsite security personnel;
- Provide appropriate supervision of all contract actions for contracts executed at the site;
- Develop relationships with SLTT emergency operations and public safety personnel and create a list of appropriate points of contact; and
- Ensure appropriate reporting and records management requirements are met.

2.8.1.2 Law Enforcement

A strong law enforcement presence is critical to initial setup of an ACS. Law enforcement officers (LEO) will help to guide a contract guard force, if one is present. The responsibilities of law enforcement at an ACS include, but are not limited to the following:

- Perform site security assessment of site;
- Determine security needs of site in conjunction with local jurisdictions;
- Determine if site can be adequately secured for operations;
- Provide initial security footprint at site to Site Manager;
- Work with Medical Team, ambulance services, and local health care systems to determine routes to and from a hospital;
- Run hospital transport routes with ambulance and security personnel; and
- Coordinate and oversee contract guard force once in place.

2.8.1.3 Safety Officer

The ACS Safety Officer should work closely with local safety officials during site assessment and setup. A close working relationship with the fire marshal will help the Safety Officer ensure all evacuation plans are in line with local requirements to ensure patient and responder safety. Some aspects of setup, like fencing, could impact fire department response plans. Safety Officers must have knowledge of infection control practices. The Safety Officer, if possible, should work with the building engineer to ensure that the donning and doffing locations for PPE use two different ventilation systems to protect the health of all personnel.

The Safety Officer should ensure compliance to the greatest extent possible with the Health and Safety Plan (HASP) and Hazard Evaluation and Risk Assessment (HERA). See *Appendix M: HASP and HERA* for additional information on the two documents. It is recommended that the HERA be pushed to all staff prior to site arrival for preparedness. The HASP should be distributed at the site. The responsibilities of the Safety Officer include, but are not limited to the following:

- Develop a force health protection plan for workplace exposures and illnesses among health care providers;
- Develop a plan for temperature screening for operational personnel at the site. See *Appendix N: Sample Temperature Screening Protocol*;
- Develop a plan for ensuring cloth face coverings as an appropriate face cover for source control to be used by patients or visitors to the ACS

(<https://www.cdc.gov/coronavirus/2019-ncov/hcp/infection-control-recommendations.html>);

- Develop plans for the evacuation and relocation of non-acute patients and the need for shelter in place or specialized evacuation and relocation of acute care patients;
- Consider plan for potential future risks (hurricanes, etc.) including how to meet the needs of different types of patients;
- Develop a plan for a potential high-risk/high-hazard event during a potential flooding event, including coordination with local hospital/care facilities as these facilities will have predetermined evacuation plans;
- Conduct early assessment of site with local public safety agencies (e.g., fire, EMS, police) and maintain ongoing liaison role;
- Assess final risk category for site;
- Monitor CDC guidance on the most up-to-date guidance for infection control;
- Implement blueprint for infection control protocols;
- Implement appropriate guidance for isolation;
- Maintain safe practices onsite and site evacuation plan;
- Demonstrate appropriate knowledge/use of PPE, including donning and doffing procedures;
- Implement appropriate guidance for required PPE;
- Oversee fit testing, as needed; and
- Ensure the safety of responders while in PPE.

Safety metrics to consider:

- Watch for PPE breaches during donning and doffing;
- Ensure proper hand-washing protocol (at least 20 seconds);
- Ensure patient bed rails are left down after patient encounter to prevent trips or falls;
- Prohibit smoking or open flame (e.g., food prep/heating) within 50 feet of oxygen; and
- Watch for assaults or threats to health care providers.

2.8.1.4 Chief Medical Officer

The Chief Medical Officer (CMO) oversees the medical team, support personnel, and patients. The ideal CMO would be a current medical practitioner with emergency care experience. The responsibilities of the CMO include, but are not limited to the following:

- Monitor medical conditions of support personnel and patients;
- Monitor health of onsite team;
- Oversee temperature screening of operational personnel at site;
- Review medical documentation for site;
- Watch for medication errors, needle sticks, contamination with body fluid (i.e., face, hands, torso);
- Develop plan for seizures or medical codes;
- Develop plan for any patients experiencing drug or alcohol withdrawal;
- Develop plan to treat patients who may have a psychiatric episode while off medication; and
- Plan to connect with coroner for mortuary support at the ACS, as needed.

2.8.1.5 Public Health Representative

The Public Health Representative works closely with the Site Manager and the CMO to help facilitate a smooth patient experience while maintaining the security and overall health of the site and personnel inside. The responsibilities for the Public Health Representative include, but are not limited to the following:

- Keep security personnel and the medical team updated on the arrival or departure of patients and the type of transportation being used;
- Perform isolation standards inspection;
- Confirm site is conforming to latest quarantine/isolation guidance;
- Provide updates to Site Manager and CMO on when to expect incoming patients; and
- Ensure no gross violations of general sequestering protocol.

2.8.1.6 Wraparound Services Contractor

Due to the variation of contract requirements, wraparound services will differ at each ACS. Successful wraparound services will ensure patients are satisfied with their services and will be willing to adapt their processes and protocols to ensure successful execution of their contract. Potential responsibilities for wraparound services include, but are not limited to the following:

- Linen and laundry service;
- Food preparation and delivery;
- Fencing;
- Contract security guards;
- Professional cleaning for each room after use;
- Porta-potties;
- Hand-washing stations;
- Waste (to include medical waste and sharps) and garbage removal;
- Utilities connections;
- Site construction; and
- Mortuary services.

2.8.1.7 Medical Team

The Medical Team plays a crucial role in the execution of an ACS and may differ in structure depending on the state or locality setting it up and the medical mission of the ACS. However, all Medical Teams will provide a similar role for patient care. The Medical Team at an ACS will need to incorporate certain unique duties due to the COVID-19 situation. Responsibilities include, but are not limited to the following:

- Diagnosing and treating patients;
- Follow patient monitoring protocol (e.g., take temperature of patient twice a day);
- Provide medical monitoring;
- Perform intake/screening;
- Deliver food to patients;
- Assess patients;
- Emergency medical response in the isolation zone;
- Identify medical gear to be placed in the isolation zone;

- Set up crash cart capability in the isolation zone;
- Monitor chronic conditions;
- Procure medication refills;
- Consider establishing an on-site pharmacy based on need;
- Deliver and document required care;
- Deal with initial acute decompensation of patients;
- Request ambulance transfer, if needed;
- Assist with transfer of patients to ambulance; and
- Work with security team to create transport plan in case of decompensation.

2.8.1.8 Logistics and Administrative Staff

Logistics and administrative staff provide necessary 24/7 coverage for patients and medical personnel. They maintain constant contact with patients and resolve any non-medical requests that come up during patient care. They provide essential “front desk” services that are typically found in hotels. They also provide crucial communication between medical and non-medical staff and work to setup the ACS with the Site Manager to ensure smooth operations.

Responsibilities include, but are not limited to the following:

- Arrange for communication access needs, including the provision of auxiliary aids and services for effective communication, such as in-person (if possible) or remote qualified medical sign language interpreter services and pictograms to assist individuals with cognitive or intellectual disabilities, as well as the provision of qualified interpreters to assist individuals with limited English proficiency;
- Monitor the usage rate (e.g., burn rate) of all supplies and order them appropriately to maintain operational status;
- Maintain Virtual Town Halls for patient updates, if applicable;
- Staff a Dispatch Center including the switchboard, daily screening, and all incoming calls and requests;
- Deliver services directly to rooms (e.g., meals, prescription refills, online order deliveries, additional towels, blankets, pillows, etc.);
- Supply over-the-counter medications for patients (e.g., acetaminophen, ibuprofen, cough syrup, cough drops, etc.) with medical team permission; and
- Set up internet services if site cannot provide internet.

2.8.1.9 Emergency Medical Transportation Services

Emergency medical transportation services (such as ambulance services) provide additional emergency response capabilities for the Medical Team to respond to medical emergencies and transport patients to and from the hospital. Ambulance service providers should work with the Site Manager, law enforcement, the Safety Officer, and the Medical Team to determine PPE needs, security transport requirements, and practice transport routes to the nearest medical facilities. If local EMS services are unable to meet the need, consider contracting with a private Advanced Life Support (ALS) EMS provider for dedicated services. Ambulance services responsibilities include, but are not limited to the following:

- Provide onsite ambulance for emergency transport;
- Identify closest definitive care site;
- Establish a location/capability for air transport, if needed;
- Provide reliable transportation of patients to hospital when needed; and

- Practice transport routes to hospital with security team.

2.8.1.10 Personal Protective Equipment (PPE) Coordinator

For an ACS treating patients with COVID-19 or other infectious diseases, all personnel working at the site should be trained and competent on the use of all PPE. Personnel should be fit-tested as part of a respiratory protection program in accordance with the Occupational Safety and Health Administration's (OSHA) Respiratory Protection Standard for all tight-fitting respirators (e.g., N95 respirators) that personnel may use. More information can be found at: <https://www.osha.gov/laws-regs/regulations/standardnumber/1910/1910.134>. The PPE Coordinator will serve as the lead in ensuring that staff are appropriately trained on the indications and use of PPE and should audit donning and doffing of PPE to ensure it is being done correctly. They should also define PPE requirements for specific parts of the facility and will determine any changes in PPE requirements over the mission. The same PPE Coordinator can also perform this function for contract staff. See *Appendix L: PPE Protocol Resources* for a sample PPE posture for different levels of staff.

Responsibilities include, but are not limited to the following:

- Determine required PPE for unique site demographics;
- Coordinate with the CMO for any required medical screening of personnel prior to usage of PPE;
- Acquire PPE;
- Fit test and certify all site personnel, including contracting staff; and
- Support approved strategies for extended use and reuse of PPE.

2.8.1.11 Public Affairs/Information Officer

The Public Affairs Officer (PAO) or Public Information Officer (PIO) is a critical role tasked with to providing communication on the ACS to command staff, local PIOs, and the public, as needed. Each command structure will have its own preference for notification of the PAO/PIO through the command staff, but the establishment of the position is necessary for a public-serving site like an ACS. Responsibilities include but are not limited to the following:

- Provide accessible messaging using plain language and accessible formats for site to command staff, local PIOs, media, and the public, as needed, including accessible information in multiple formats for people with disabilities and information in languages other than English that are spoken in the community;
- Prepare and edit accessible informational material using plain language and accessible formats (welcome letter, site information, etc.) for site residents;
- Handle onsite press arrivals and coordinate with local jurisdictions, as needed; and
- Interact with state and local jurisdictions regarding coordination of site.

2.8.1.12 Case Management Team

The Case Management Team acts as a liaison between patients, medical staff, non-medical staff, command staff, and families. They provide crucial services to ensure patients have the resources they need, are comfortable, and have their needs addressed in a timely manner. The team also provides support, including mental health support, to responders. Their responsibilities include but are not limited to the following:

- Help organize patient transport once released, including care transition plans for older adults or people with disabilities who receive or need home or community-based services;
- Assist with family connections to facilitate transport home;
- Staff an additional behavioral health specialist to monitor personnel at site;
- Staff a hotline phone at the front desk to liaise with patient requests, including telephonic language assistance for limited English proficient patients;
- Coordinate reasonable accommodation requests for people with disabilities;
- Support patient knowledge of what to expect when they are discharged, which could include providing the discharge planning checklist to patients and caregivers.

2.8.1.13 Community Based Care Coordinator

According to 42 CFR § 482.43, participating health care facilities are required to include an evaluation of a patient's likely need for non-health care services and community based care providers in the discharge planning. CMS encourages health care facilities to partner with Area Agencies on Aging (AAA), Aging and Disability Resource Centers (ADRC), and Centers for Independent Living (CIL) to address non-health care services identified in the discharge planning process. More information on the Administration for Community Living can be found at: <http://www.acl.gov/>.

At an ACS site, AAAs, ADRCs and CILs can work with the Case Management team to ensure there is a standardized approach to connecting patients with community services and supports in preparation for the transition from ACS to home. They can serve as the ACS single point of contact to work with an extensive network of community service organizations with the goal to connect older adults and people with disabilities with services and supports that address unmet functional needs and chronic conditions post-discharge. These organizations have decades of experience connecting older adults and people with disabilities with services and supports that address unmet functional needs and chronic conditions. Many of these organizations also have extensive experience working with health care entities to support transitions from hospital and nursing home to home.

The community based care coordinator responsibilities could include, but are not limited to, the following:

- Work with case management team to ensure appropriate community services are activated for patients with new post-discharge needs or re-engaged for patients who were receiving services prior to hospitalization;
 - Examples include:
 - Home delivered meals;
 - Emergency medical response systems;
 - Personal care services;
 - Assistive technology;
 - Transportation to primary care appointments;
 - Diabetes self-management and chronic disease self-management;
 - Programs and resources that address depression and social isolation;
 - Case management in the community; and
 - Durable medical equipment not covered by insurance.
- Ensure patients have accessible telehealth-enabled equipment before leaving the ACS to successfully communicate with health care and social service personnel post-discharge;

- Follow up with patient post-discharge to ensure community services are activated and to address any new unmet needs; and
- Supporting caregivers as they assume post-discharge care activities.

2.8.2 Site Flow Plan

- Develop Site Emergency Plans for key contingencies, such as:
 - Fire emergencies. See *Appendix O: Sample Fire Safety Plan*;
 - Medical decompensation of a patient requiring emergency care and transport;
 - Compromised staff PPE and exposure requiring decontamination;
 - Emergency evacuation from the site to designated rally point (e.g., fires);
 - Running routes from site to local hospital for medical transports; and
 - Emergency button call protocol for patients (in the event of a fall, acute needs, etc.).
- Develop a temperature screening station at the entrance of the site. See *Appendix N: Sample Temperature Screening Protocol*;
- Ensure all personnel and practices are consistent with CDC guidance on PPE, including:
 - Calculate on an ongoing basis the PPE to care for **(# of pts) x (# of days)**;
 - CDC PPE calculator is available at:
<https://www.cdc.gov/coronavirus/2019-ncov/hcp/ppe-strategy/burn-calculator.html>
 - Ensure all personnel are fit tested for PPE including law enforcement/guard presence/home and community-based service providers or other providers of personal assistance services/auxiliary aids and service providers;
 - Ensure that assigned personnel are provided appropriate PPE and training in proper use;
 - Ensure approved strategies for extended use and reuse of PPE are appropriately taken advantage of;
 - Provide PPE to direct care workers and providers of auxiliary aids and services such as American Sign Language interpreters; and
 - Provide clear masks for interactions between employees and patients who may need to lipread to communicate.
- Ensure communication linkage to receive advance pre-arrival notification of individuals to site:
 - Coordinate with EMS Dispatch; and
 - Coordinate with discharging hospitals.
- Ensure coordinated site access control plan:
 - Consider using identification tags, colored tape, or colored wristbands for approved personnel allowed onsite;
 - Set up fencing around perimeter;
 - Stand up pop-up tents for privacy in key areas (e.g., ambulance arrival); and
 - Establish onsite security/law enforcement presence.
- Ensure clear medical reception plan to receive patients in ambulance staging.
- Post triage flow poster for staff; sample triage flow language can include the following:
 - Greet and welcome patient;
 - Apply identification bracelet;
 - Identify name, cell phone number, date of birth, home origin, country, state, and veteran status (if applicable);

- Document limited English proficiency status, preferred written and spoken language in patient chart or Electronic Medical Record, and implement protocol for language assistance to limited English proficient patient;
- Obtain medical history:
 - Current history of present symptoms including cough, fever, head or body aches, chest pains;
 - Current medications including last dose taken, need for refills, availability of medication, allergies, smoking status, date and location of COVID-19 testing, date of leaving last location;
- Obtain temperature and, if appropriate, SpO₂ and heart rate;
- Document any dietary restrictions;
- Assign patient a room based on testing results;
- Instruct patient on how to reach front desk;
- Review room restrictions and fresh air plan;
- Provide patient instructions handout in plain language and available in multiple formats including electronically;
- Escort patient to room with belongings; and
- Disinfect equipment, chair, table, and any touched surface including staircase, railings, and elevator if used.
- Complete Patient Intake Form. See *Appendix P: Sample Patient Intake Form*;
- Distribute standardized Patient Instructions. See *Appendix Q: Sample Patient Instructions*;
- Ensure clear path of patient movement through the site from arrival to room placement;
- Ensure onsite communication net to control different parts of the operation (e.g., radios);
- Conduct a daily Virtual Town Hall to keep patients apprised of site status;
- Designate an area for patients to spend time outside of their rooms while preserving isolation practices;
 - Consider outdoor patios, courtyards, etc.;
- Develop a patient tracking system to ensure accountability of all patients within the ACS at any given time;
- Develop combined protocol to coordinate food delivery and conduct daily wellness checks, based on keeping patients isolated in their individual rooms. See *Appendix R: Sample Wellness Check Form*;
 - Temperature checks with no-touch thermometers;
 - Patient food delivery three times/day with ability to modify for dietary and religious needs;
- Coordinate with Swab Teams to laboratory-test patients as indicated; and
- Coordinate with Site Manager and Case Managers for patient disposition needs.

2.8.3 Site Security Plan

- Obtain local/federal law enforcement support (dependent on state/federal quarantine or isolation).
- Coordinate with federal, state and local law enforcement in the operational area:
 - Meet with the law enforcement shift supervisor every day;

Figure 1: Site Security Plan



- Discuss arrest and disturbance procedures with law enforcement supervisor in conjunction with the security lead;
- Develop procedures for investigation of suspicious activity at the site;
- Obtain mechanisms to channel intelligence regarding threats to the operation;
- Plan on how LEOs will respond to low to mid-level policing requests at the site;
- Allow onsite LEOs to mitigate the immediate threats and allow full investigations to take place afterwards; and
- Coordinate with local law enforcement PIO to manage local media arriving on scene.
- Coordinate with local fire department/EMS department(s) in the operational area:
 - Meet with fire department chief officer when establishing the ACS;
 - If EMS services are provided by a third-party or non-Fire based EMS provider, meet with the lead for that service as well;
 - Meet with local fire marshal, as needed;
 - Conduct a site walkthrough with the local fire crew to go over internal procedures and to understand the fire/EMS procedures in the event of a fire or emergency;
 - If local EMS services are unable to meet the need, consider contracting with a private ALS EMS provider for dedicated services; and
 - Coordinate with a senior official representing the EMS vendor and any hospital affiliations.
- Perform site security assessment.
- Develop an Operations Plan:
 - Relay site specific security requirements to medical team;
 - Provide PPE for LEOs based on guidance by CDC;
 - Review use of force issues;
 - Verify scope of authority;
 - Establish communications systems (e.g., onsite radios); and
 - Ensure fencing/barriers;
 - Maintain the integrity of fences and barriers.
- Work with contractor regarding private security requirements:
 - PPE fit testing;
 - Armed vs. less lethal;
 - Ability to expand numbers to accommodate hospital details;
- Integrate security into the Unified Command for site.
- Coordinate with the Safety Officer for the responding medical team:
 - Participate in evacuation planning; and

- Understand routine LEO response and fire/EMS response procedures.
- Work with the CDC or health department to verify proper legal documentation is maintained.

2.8.4 Site Communications Plan

Communication flow and accurate information are critical to effective decision-making. A standardized framework for communications that is capable of ensuring continuous and uninterrupted communications is critical. It is based on the concepts of interoperability, reliability, scalability, portability, and addresses the need for resiliency and redundancy of communications and information systems. Plain language and common terminology should be used. Codes should not be used, and all communications should be confined to essential messages. Use of acronyms should be limited and clarified for safety. Communications equipment should be issued by the SLTT Logistics team. Both equipment and protocols are subject to change based upon technological advances, emerging operational requirements, and lessons learned. Communications systems should be:

- **Interoperable:** Able to communicate within and across agencies and jurisdictions as required;
- **Reliable:** Able to function in the context of any kind of emergency;
- **Portable:** Built on standardized radio technologies, protocols, and frequencies;
- **Scalable:** Suitable for use on a small or large scale as the needs of the incident dictate;
- **Resilient:** Able to perform despite damaged or lost infrastructure; and
- **Redundant:** Able to use alternate communications methods when primary systems go out.

2.8.5 Onsite Plan for Caregivers and Family Members

During displacement due to catastrophic incidents, some patients may present to an ACS along with their home health care provider or other caregiver(s). Family members may want to remain together, especially if one member has a need for medical care or treatment.

Policies on family members residing in the ACS with a patient vary by state and should be considered and incorporated into ACS planning.

2.8.6 Civil Rights and Other Federal Disability Requirements

An ACS must comply with all requirements under federal disability and civil rights laws. An ACS has the obligation to provide effective communication with individuals with speech and hearing impairments and cognitive/developmental disabilities. Additionally, there is an obligation to provide reasonable modifications in visitor (or “no visitor”) policies. Finally, an ACS must ensure that in a situation in which there is a shortage of equipment or services, health care services are not provided in a manner that discriminates on the basis of disability, age, or other prohibited grounds.

2.8.7 Service Animals and Companion Animals

A low percentage of ACS patients may present with service animals and companion animals. Service animals generally must remain with their owners unless the owner is unable to care for the animal. Companion animals are not required to remain with their owners; however, keeping them as close as possible supports the wellbeing of patients and their families. The SLTT should assist in coordinating necessary animal care resources when they are not available near the ACS.

2.8.8 Care Transitions for Older Adults and People with Disabilities Who Receive or Need Home and Community-Based Services

Ensuring that proper care is transitioned from the ACS to home or community-based services for older adults or people with disabilities who receive and/or need this care is vital. It is recommended that the ACS Case Management team and/or Community Based Care Coordinator locate and contact the local Aging and Disability Resource Center using the zip code where the individual lives at the Eldercare Locator website: <https://eldercare.acl.gov/Public/Index.aspx>.

Ensuring this connection is important for older adults and people with disabilities who receive regular assistance with home-delivered meals, food delivery, medication reconciliation, transportation services, assistive technology (including to facilitate telehealth visits), and emergency medical response systems or who may need these or related services and support post-discharge. Caregiver support can also be a resource for individuals, and family members who assist these individuals, to maintain their independence and who may also need to assume certain post-discharge care activities.

2.9 Retain ACS as a Warm Site

An ACS that remains operationally ready but unused (warm sites) will be an available medical surge capacity for COVID-19 readiness and response. It is recommended that SLTT entities retain their existing ACS locations for future COVID-19 outbreaks as warm sites. There are two options for retaining an ACS as a warm site:

- **Preserve-in-place:** Retain existing ACSs configured in its current location.
- **Store-to-surge:** Disassemble site and store medical equipment for future rapid activation.

HHS and FEMA regional personnel will work with SLTT entities to determine the best warm site options for individual communities as well as funding (e.g., specific assistance programs for warm site status) and logistical considerations (e.g., ongoing maintenance responsibilities).

To address immediate and projected needs from the COVID-19 pandemic, SLTT entities may, under certain conditions, be reimbursed through FEMA's Public Assistance Program for costs associated with keeping ACSs, including temporary and expanded medical facilities, minimally operational when COVID-19 cases diminish, and the facilities are no longer in use. Additional information on eligible costs to maintain ACSs as "warm sites" can be found at:

<https://www.fema.gov/news-release/2020/05/12/coronavirus-covid-19-pandemic-alternate-care-site-acs-warm-sites>.

2.10 Restore Site

The endpoint for the site is the determination that the ACS is no longer needed in the community for current and future COVID-19 outbreaks. It is recommended that the SLTT retain the site until the site is deactivated or the responsibility is turned over to another appropriate authority. The site will require decontamination cleaning in accordance with CDC guidelines prior to turning it back over to its original owner. Additional guidance on cleaning is available at: <https://www.cdc.gov/coronavirus/2019-ncov/community/disinfecting-building-facility.html>.

3. REPORTING AND RECORDS MANAGEMENT REQUIREMENTS

3.1 Reporting Requirements

Upon achieving initial operating capability (IOC) and throughout the duration of operations, each ACS should provide reports to the SLTT to inform the Common Operating Picture (COP). Entities that establish an ACS should consult with their FEMA Regional Administrator or HHS Regional Emergency Coordinator on the process for submitting these reports.

Reporting recommendations include details regarding ACS response and recovery activities, at a minimum:

- Number of ACS beds (and cots) occupied;
- Number of ACS beds (and cots) available;
- Number of non-medical attendants (family members or caregivers who are not patients);
- The types of patients being cared for and common disease states encountered;
- Existing or anticipated issues relating to personnel, security, logistics sustainment, or operational capabilities (e.g., personnel, the ACS site, or wrap-around services, etc.) other than those already identified/submitted for resolution.

3.2 Medical Record Requirements

Electronic Medical Records (EMR) may be used at ACS locations. The records maintained by this system and application should adhere to guidelines, applicable legal authorities, and guidance governing the routine collection, use, and storage of personal and patient related data.

Paper medical records may be used as an alternative and should adhere to the same applicable legal authorities and guidance governing the routine collection, use, and storage of personal information.

Federal grant funds recipients should also follow applicable records retention requirements associated with each federal grant program.

4. CONTACT INFORMATION FOR TECHNICAL INQUIRIES AND LESSONS LEARNED

- All SLTT entities are encouraged to modify all information contained in this Toolkit to meet the needs of each community.
- For technical inquiries, please contact your HHS Regional Emergency Coordinators (REC) or FEMA Regional Administrators (RA).
- Additional information and downloadable tools can be found online at the following sites:
 - <https://asprtracie.hhs.gov/technical-resources/111/covid-19-alternate-care-site-resources/99>
 - <https://www.usace.army.mil/Coronavirus/Alternate-Care-Sites/>

GLOSSARY OF TERMS

This Glossary of Terms pertains to medical operations guidance for the Alternate Care Site (ACS) mission space as used in this Federal Healthcare Resilience Taskforce ACS Toolkit.

Term	Definition
ACS Capacity and Capability	An ACS provides additional health care capacity (e.g., beds) and capability (e.g., ventilators) for an affected community, outside the walls of a traditional, established health care institution.
ACS Care Models	ACS Models are based on level of care. The three ACS Models are Non-Acute Care Model (Level 5 or 4), Hybrid Care Model (Level 3), and Acute Care Model (Level 2 or 1).
ACS Toolkit	Medical, operations, law enforcement, and construction experts from the HHS, USMS, and USACE developed the ACS Toolkit as a best practices reference to support SLTT entities in establishing and operationalizing an ACS. It provides “one good approach” that can be leveraged in total or in part by SLTT entities.
ACS Toolkit Appendix	The ACS Toolkit Appendices include supporting documents, tools, templates, and web links for the foundational ACS framework.
ACS Toolkit Base Document	The ACS Toolkit Base Document describes the foundational ACS framework to include establishment, operations, and closure of an ACS.
ACS Toolkit Supplements	The ACS Toolkit Supplements include additional guidance for staffing and equipping the three ACS Models.
Acute Care ACS Model	Higher acuity care, corresponding Level 2 (step-down care) and Level 1 (intensive care) patients in medical care terminology. This level of care for COVID-19 patients includes patients who require significant medical support, including intensive monitoring on a ventilator.
Alternate Care Facility	A building or structure of opportunity converted for health care use by USACE into one of several alternate care concepts (e.g., hotel-to-health care concept, arena-to-health care concept, closed-hospital-to-health care concept).
Alternate Care Footprint	Number of beds in a particular ACS configuration (e.g., 250-bed Non-Acute Care ACS model).
Alternate Care Site	ACS is a broad term for any building or structure of opportunity that is temporarily converted for health care use during a public health emergency to provide additional health capacity and capability for an affected community, outside the walls of a traditional established health care institution.
Alternate Care Strategy	Alternate Care Strategies, which includes ACS, are intended to help provide additional health care capacity (e.g., beds) and capability (e.g., ventilators) for an affected community along the health care delivery spectrum (e.g. non-acute care, hybrid care, acute care).
Building or structure of opportunity	Any property (e.g., hotel, arena) that can be converted to an alternate care facility for health care purposes.
Federal Medical Station	An FMS is a specific type of pre-packaged ACS that is deployed, managed and supported by the federal government out of the SNS. In many past disasters, the FMS was a familiar entity provided by the federal government to impacted communities. In this pandemic, FMS represent a limited ACS capability and may not be available to meet every community’s needs. Therefore, other alternate care strategies need to be considered to establish increased health care capacity and capability during this pandemic.

Term	Definition
Hybrid Care ACS Model	Mid-level care, corresponding to Level 3 (medical-surgical care) patients in medical care terminology. This level of care for COVID-19 patients includes moderately symptomatic patients that may require oxygen (more than 2L/min), nursing care, or assistance with activities of daily living.
Levels of Care	In medical terminology, levels of care are: Level 5 – ambulatory care; Level 4 – minor acuity care; Level 3 – medical-surgical care; Level 2 – step-down care; Level 1 – intensive care.
Non-Acute Care ACS Model	General, low-level patient care, corresponding to Level 5 (ambulatory care) and Level 4 (minor acuity care) patients in medical care terminology. This level of care for COVID-19 patients includes asymptomatic and/or mildly to moderately symptomatic patients that may require oxygen (up to 2L/min), but do not require extensive nursing care or assistance with activities of daily living. This model also includes persons under investigation (PUI) being monitored for quarantine and/or isolation.
Warm Site	An ACS that remains operationally ready but unused in order to be available surge capacity for COVID-19 readiness and response.

APPENDIX A: ACRONYMS AND ABBREVIATIONS

Acronym	Literal Translation
A&R	Alternation and Renovation
AAA	Area Agencies on Aging
ABA	Architectural Barriers Act
ACA	Affordable Care Act
ACS	Alternate Care Sites
ADA	Americans with Disabilities Act
ADL	Activities of daily living
ADRC	Aging and Disability Resource Centers
AGP	Aerosol-Generating Procedure
AHJ	Authority Having Jurisdiction
ALS	Advanced Life Support
ASHP	American Society of Health-System Pharmacists
ASPR	Assistant Secretary for Preparedness and Response
BLS	Basic Life Support
C	Celsius
CCTV	Closed-Circuit Television
CDC	Centers for Disease Control and Prevention
CESF	Coronavirus Emergency Supplemental Funding
CHIP	Children's Health Insurance Program
CIL	Center for Independent Living
CLN	Contract Line Number
CMO	Chief Medical Officer
CMS	Centers for Medicare & Medicaid Services
CNA	Certified Nursing Assistant
CO	Contracting Officer
COP	Common Operating Picture
COR	Contracting Officer's Representative

Acronym	Literal Translation
COVID-19	2020 SARS-CoV2 virus
CPAP	Continuous positive airway pressure
CPR	Cardiopulmonary Resuscitation
Crisis COAG	Crisis Response Cooperative Agreement
CVL	Central Venous Line
DEA	Drug Enforcement Administration
DFA	Direct Federal Assistance
DoD	Department of Defense
DSLRL	Division of State and Local Readiness
ELC	Epidemiology and Laboratory Capacity for Prevention and Control of Emerging Infectious Diseases
EMAC	Emergency Medical Assistance Compact
EMR	Electronic Medical Record
EMS	Emergency Medical Services
EMT	Emergency Medical Technician
ENT	Ear, Nose, Throat
ESRD	End Stage Renal Disease
F	Fahrenheit
FEMA	Federal Emergency Management Agency
FFR	Filtering facepiece respirator
FMS	Federal Medical Station
GPS	Global Positioning System
HASP	Health and Safety Plan
HCP	Health care Provider
HERA	Hazard Evaluation and Risk Assessment
HHS	U.S. Department of Health and Human Services
HIPAA	Health Insurance Portability and Accountability Act
HOSA	Health Occupations Students of America
HPP	Hospital Preparedness Program
HRSA	Health Resources and Services Administration

Acronym	Literal Translation
HVAC	Heating, Ventilation, and Air-Conditioning
ICU	Intensive Care Unit
IMT	Incident Management Team
IOC	Initial operating capability
LEO	Law Enforcement Officers
LOX	Liquid Oxygen
LPN	Licensed Practical Nurse
MLK	Mobile Lifesaving Kit
MOCC	Medical Operations Coordination Cell
MOU	Memorandum of Understanding
MRC	Medical Reserve Corps
NIOSH	National Institute for Occupational Safety and Health
NP	Nurse Practitioner
NPR	National Public Radio
O&M	Operations and Maintenance
OSHA	Occupational Safety and Health Administration
PA	Physician Assistant Public Assistance
PAO	Public Affairs Officer
PAPR	Powered, air-purifying respirator
PAR	Personal Accountability Report
PIO	Public Information Officer
P.L.	Public Law
POC	Point of Contact
PPE	Personal Protective Equipment
PUI	Persons Under Investigation
RA	Regional Administrator
REC	Regional Emergency Coordinators
RFR	Request for Resources
SFHA	Special Flood Hazard Area

Acronym	Literal Translation
SLTT	State, Local, Tribal, Territorial
SNS	Strategic National Stockpile
SSA	Social Security Act
SOW	Statement of Work
TA	Technical Assistance
TO	Task Order
TRACIE	Technical Resources, Assistance Center, and Information Exchange
U.S.	United States
USACE	United States Army Corps of Engineers
USMS	U.S. Marshal's Service
USP	United States Pharmacopeia
USPHS	United States Public Health Service

APPENDIX B: SAMPLE ACS EXECUTION PLAN

Sample Execution Plan: Alternate Care Site (ACS) Setup

Red signifies priority tasks to be completed in 24 hours. **Orange** signifies priority tasks to be completed within 48 hours. **Green** signifies secondary tasks for each of the priorities.

Task Priority	First 48 Hours Target: [DATE]	Next 5 days Target: [DATE]	Next 10 days Target: [DATE]	Mid-range Target: [DATE]
1	Identify Sites: Potential ACS locations identified/prioritized. Ready to move out on site(s) in area(s) of greatest impact and need (synched with hospitalization/intensive care unit (ICU) rates) Conduct Site Assessments: Assess suitability for ACS. Lead Point of Contact (POC):	# of ACS locations ready based upon battle rhythm	# additional ACS locations ready based upon battle rhythm	Restore Site: Develop a plan for off-lining facilities as needed (contract, staffing, etc.)
2	Secure Funding: Clarify Mission Assignment/Public Assistance/additional funding support; lease site and begin resource standup Lead POC:	Monitor surge needs and communicate additional staffing/facility needs (Palantir Dashboard and other resources)	Continue to evaluate need for additional sites and set-up as needed	
3	Secure Property: Develop a battle rhythm for ACS set-up (who – identify site manager, where, where, how based upon prioritization) Lead POC:	Monitor staffing/personal protective equipment (PPE)/equipment needs		
4	Convert Site: Coordinate operational plans for sites based on ACS Toolkit Lead POC:	Plan for medical staffing/PPE/equipment reload		
5	Secure Wrap-Around Services: Define wrap around contract(s), ready for turn-on Lead POC:			
6	Staff, Equip, Supply Site: Define medical staffing requirements, build out rosters Lead POC:			
7	Identify supply needs Lead POC:			
8	Operate Site: Develop plan with local Health Authority to identify hospital(s) that will be transferring patients to and from the ACS Lead POC:			

APPENDIX C: SAMPLE ALTERNATE CARE SITE ASSESSMENT FORM

Site name _____ Phone number _____

Site point of contact _____ Phone number _____

Address _____

City _____ County _____ State _____ Zip _____

Geo coordinates _____

Nearest hospital name / address _____

Nearest public transportation option _____

Structure construction type _____

How many parking spaces for staff _____ trucks _____ daily cost _____

Loading docks: ☐Yes ☐No Location _____Entry door 48" or greater with no obstructions: ☐Yes ☐No

Location _____

Site location complies with Title VI of the Civil Rights Act of 1964 (Title VI) and is accessible to racial/ethnic minorities: ☐Yes ☐No

Sidewalks _____

ADA/Section 504 compliant: ☐Yes ☐No Helipad: ☐Yes ☐No

Location _____

Perimeter lighting _____

Entry door locks and have panic bars for exit from inside: ☐Yes ☐No

How many restrooms (1 / 20 people):

Men _____ Compliant with applicable accessibility standards _____

Women _____ Compliant with applicable accessibility standards _____

How many showers (3 people / hour / 24 hours):

Men _____ Compliant with applicable accessibility standards _____

Women _____ Compliant with applicable accessibility standards _____

Hot water (120 degrees – 6 gallons per patient)

Number of tanks _____ Size of tanks (gallons) _____

Flooring type _____

Protective covering available: ☐Yes ☐No Pallet Jack permitted on flooring: ☐Yes ☐No

Bariatric capable: ☐Yes ☐No

Staff billeting prearranged on-site: ☐Yes ☐No

Site Point of Contact _____

Local hotels _____ within _____ miles

Pharmacy has a separate room with locking door/limited access: ☐Yes ☐No

Refrigerator size _____ Freezer size _____

Kitchen facilities: ☐Yes ☐No Available for staff: ☐Yes ☐No

Electrical

☐40 Amp, 480-volt, 3 phase, 80 Amp Service

☐200 Amp, 120/240-volt, 3 phase)

Power coming into site

Volts _____ Amps _____

Phase _____ Number of outlets _____

Back-up generator on-site: ☐Yes ☐No

Operational: ☐Yes ☐No

Type _____ KW _____ Phase _____ Volt _____

Number of outlets dedicated to generator power _____

Fuel on-site: ☐Yes ☐No

Amount in gallons _____ burn rate _____ gallons/hour _____

Heating, Ventilation, and Air-Conditioning (HVAC) operational in entire site: ☐Yes ☐No

Location of shut-off valve _____

Flood Zone _____

Shelter in place areas _____ Evacuation areas _____

APPENDIX D: FUNDING SOLUTIONS GRAPHIC

ASPR TRACIE has released a tip sheet entitled, “ACS Funding Summary: Establishment and Operationalization” that provides additional guidance on potential sources of funding. The full tip sheet can be found at: <https://files.asprtracie.hhs.gov/documents/aspr-tracie-acs-funding-sources-establishment-and-operationalization.pdf>.

The graphic below details allowable, unallowable, and sometimes allowed/unspecified expenses under each program covered in the tip sheet.

Alternative Care Site Funding Sources

		 Allowable	 Unallowable	 Sometimes Allowable/Unspecified	ASPR HPP COVID-19	CDC	FEMA PA	CMS	COVID-19 Uninsured Program
Allowable Expenses	Supplies				 Includes PPE		 Includes medications and diapers	 Except as included in facility payments	 Except as included in bundled payments
	Temporary Structures (actual physical structures)				 With restrictions		 Such as tents or portable buildings		
	Retrofitting/ Alterations				 Includes screening, treatment, and isolation rooms (with restrictions)	 Includes renovation and alteration	 Included in temporary relocation and facility funding		
	Beds						 Defined as durable medical equipment	 Except as included in facility payments	 Except as included in bundled payments
	Staffing				 To set up and/or operate ACS, not to provide clinical care	 Surge Staffing, not to provide clinical care	 For eligible entities	 Except as included in facility payments	 Except as included in bundled payments
	Tests and Diagnosis					 Public Health Lab testing	 Triage and medically necessary tests and diagnosis	 Enrolled facilities and practitioners can bill for covered health care services	
	Patient Treatment					 Only under federal or state isolation or quarantine orders (absent another payer)	 Emergency treatment, stabilization, and monitoring (absent another payer)	 Enrolled facilities and practitioners can bill for covered health care services	 Eligible providers can seek reimbursement for uninsured patients
	Durable Medical Equipment						 Includes walkers, wheelchairs, oxygen equipment, etc.	 Enrolled facilities and DME suppliers can bill for covered health care services and supplies	
	Contact				HPP Program Office	Your SLT's CDC Grant POC	Your Regional FEMA Representative	CMS Regional Office	HRSA
	Additional Information				HPP COVID-19 Emergency Supplemental Funding	Crisis COAG ELC Tribal COVID-19	COVID-19 Public Assistance	Medicare and Medicaid COVID-19 Reimbursement Information	COVID-19 Uninsured Program Portal

		Allowable	Unallowable	Sometimes Allowable/Unspecified	ASPR HPP COVID-19	CDC	FEMA PA	CMS	COVID-19 Uninsured Program
Eligible Recipients (General)	Hospital Associations				 Distribute funding to hospitals and other healthcare entities		 Private non-profits with eligible expenses		
	Public Health Departments				 Distribute funding to healthcare coalitions, state/jurisdiction special pathogen treatment centers, & other healthcare entities			 Unless the health department operates a facility that is enrolled in CMS programs	 Unless the health department provides clinical care
	STTL Jurisdictions				 Via Public Health Departments			 Unless the jurisdiction operates a facility that is enrolled in CMS programs	
	Non profits (non-healthcare)				 Some subrecipients may be non profits		 Certain private non profits		
	Non profit Healthcare Facilities							 If the facility is enrolled in CMS programs	 Subject to the terms and conditions of the program
	Private for Profit Healthcare Facilities							 If the facility is enrolled in CMS programs	 Subject to the terms and conditions of the program
	Contact				HPP Program Office	Your SLTT's CDC Grant POC	Your Regional FEMA Representative	CMS Regional Office	HRSA
Additional Information					HPP COVID-19 Emergency Supplemental Funding	Crisis COAG ELC Tribal COVID-19	COVID-19 Public Assistance	Medicare and Medicaid COVID-19 Reimbursement Information	COVID-19 Uninsured Program Portal
		Allowable	Unallowable	Sometimes Allowable/Unspecified	ASPR HPP COVID-19	CDC	FEMA PA	CMS	COVID-19 Uninsured Program
Eligible Recipients (ACS Types)	Hospital or CAH operated ACS						 Ineligible if for-profit entity		 Subject to the terms and conditions of the program
	Hospital or CAH as fiduciary for a jointly operated ACS						 Ineligible if for-profit entity	 Hospitals must be able to identify which resources and patients are theirs	 Subject to the terms and conditions of the program
	Public Health Department or SLTT operated ACS							 Unless the health department or SLTT operated ACS is enrolled in CMS programs	 Unless the health department provides clinical care
	Federally owned and operated ACS							 Unless the federally owned ACS is enrolled in CMS Programs	
	Contact				HPP Program Office	Your SLTT's CDC Grant POC	Your Regional FEMA Representative	CMS Regional Office	HRSA
Additional Information					HPP COVID-19 Emergency Supplemental Funding	Crisis COAG ELC Tribal COVID-19	COVID-19 Public Assistance	Medicare and Medicaid COVID-19 Reimbursement Information	COVID-19 Uninsured Program Portal

APPENDIX E: SAMPLE RIGHT OF ENTRY PERMIT

Right-of-Entry Permit

(2020 COVID-19 Response to Property)

State of [STATE NAME]

Date: _____

Department: _____

Address: _____

Property Address: _____

Building Name: _____ (hereinafter known as "Property")

Age of Structure(s): _____

The undersigned hereby certifies it/they/he/she are/is (check):

____ Record title owner of the Property with legal authority to grant access to the Property for performance of Work (as that term is defined in Section 1, below), to accept the terms and condition of this Permit, and to bind the Property owner.

____ The authorized agent or official representative of record title owner of the Property with legal authority to grant access to the Property for performance of Work (as that term is defined in Section 1, below), to accept the terms and condition of this Permit, and to bind the Property owner.

____ Permittor with legal authority to grant access to the Property for performance of Work (as that term is defined in Section 1, below), to accept the terms and condition of this Permit, and to bind Permittor.

I, _____ (Property owner/Property owner's authorized agent or official representative, or Permittor) (hereinafter collectively "Owner") hereby permit the United States, including but not limited to the U.S. Department of Homeland Security's Federal Emergency Management Agency (FEMA), and the U.S. Army Corps of Engineers (USACE), its officers, officials, employees, volunteers, independent contractors and subcontractors, and/or any agencies, entities and/or individuals necessary for the performance of work pursuant to **[Insert Title of the Request for Direct Federal Assistance and the Contract Number (Direct Federal Assistance)]** (hereinafter collectively "Permittees") to enter the Property, upon the following terms and conditions:

1. Grant of Right-of-Entry. An irrevocable right of entry is hereby granted to Permittees under this right-of-entry permit (Permit) to use and enter upon the Property, and all related appurtenances thereto, for the purposes of inspecting, testing materials, designing, constructing, retrofitting, operating, maintaining, demolishing and/or reconstructing, which purposes shall be defined as broadly as possible in the sole discretion of Permittees, an alternative care facility and any related structure(s) or portion(s) thereof in support of the COVID-19 response (hereinafter known as the "Work"), subject to the terms and conditions set forth in this Permit, and to perform all incidents necessary thereto. This right-of-entry includes the rights of use, entry, access, ingress and/or egress on other lands of the Owner not described herein, in addition to the rights of use, entry, access, ingress and/or egress on all lands, easements, and rights-of-ways necessary to accomplish the Work regardless of

ownership (collectively “Additional Lands”), which Additional Lands shall be provided by Owner to Permittees to accomplish the Work. The Owner understands and accepts that Permittees will determine, in its sole discretion, what Work, materials in support of said Work and/or Additional Lands are necessary to perform and complete the Work. The Owner understands this Permit does not obligate Permittees to perform or complete the Work. The Owner understands Permittees will undertake no Work until this Permit is executed by all parties to this Permit, at which time this Permit shall become effective.

2. Consideration. In exchange for the Owner’s receipt of Direct Federal Assistance provided by the United States, this Permit and the rights of use of, and entry, access, ingress and/or egress to and/or from the Property and/or any Additional Lands, is granted at no cost to Permittees. It is also expressly understood by the Owner that Permittees have no restoration obligation or claim, whether in law or equity, with respect to the Property and/or Additional Lands, and that Permittees shall not be required to return the Property and/or Additional Lands to the condition which existed prior to the Permittees’ performance of the Work, including but not limited to use of, entry, access, ingress and/or egress to and/or from the Property and/or Additional Lands.

3. Termination. This Permit, and the permissions granted herein to Permittees, will automatically terminate upon completion of the Work, which termination and/or completion of the Work shall be within the sole discretion of Permittees and shall be determined and delivered, in writing, to the Owner by Permittees to the address identified in Section 7, Notices, below. All tools and equipment taken upon or placed upon the Property and/or Additional Lands by Permittees shall remain the property of Permittees and may be left on or removed from the Property by Permittees at any time within a reasonable period after the provision of said Notice without any responsibility or liability whatsoever to Permittees.

4. Insurance. Owner shall be responsible for the maintenance of all insurance on Permittees’ behalf, in the nature, sum, and amount as is determined to be necessary by Permittees, in its sole discretion, under the separate contract for performance of the Work.

5. Indemnification – Hold Harmless. The State of [STATE NAME], and its political subdivisions and the Owner agree to hold and save the United States and Permittees free from all damages of any kind whatsoever, whether in law or equity, arising from or in any way related to the Permittee’s performance of the Work, including but not limited to use of, and entry, access, ingress and/or egress to and/or from the Property and/or the Additional Lands, and/or post-construction operation and maintenance of any completed Work; and shall indemnify Permittees against any and all claims and Liabilities, as that term is defined in this Section 5, below, arising from or relating to such Work. The State of [STATE NAME], its political subdivisions, and the Owner waive and abandon, and hereby release and discharge the United States, Permittees, and their attorneys, from any and all liabilities, demands, liability judgments, damages, claims, losses, crediting, accountings, penalties, fines, mechanic’s liens or other liens, labor disputes, awards, relief, fees, costs, expenses, personal injury, death, property damage, environmental damage or liability, attorney’s fees, interest, charges, and damages of any kind, and in any amount, (collectively “Liabilities”), arising out of, or in any way related to the use of, and entry, access, ingress and egress to and/or from the Property and/or the Additional Lands, and/or in any way related to performance of the Work.

6. Property Accessibility. Owner shall provide Permittees with unfettered accessibility to the Property and/or Additional Lands at all times required, those times shall be determined in the sole discretion of Permittees. Owner shall also be responsible for assisting Permittees with all State and local jurisdictional matters, including, but not limited to, securing all local building permits, control of traffic and pedestrians, and compliance with local building

ordinances. Permittees shall have the right, but not necessarily the obligation, to patrol and police the Property and/or Additional Lands during the period of this Permit.

7. Notices. Any and all notices or other correspondence required under this Permit shall be delivered to the other Party in writing and shall be deemed delivered three (3) business days after deposit in the United States mail addressed to the Party as follows:

If to the Permittees:	
Attention:	
If to Owner:	
Attention:	

8. Authority. The Owner represents and warrants that it has full power and legal authority to execute and fully perform its obligations under this Permit without the need for any further action, including but not limited to any further action, notice to, or approval from any agencies, co-owner(s), leaseholder(s), tenant(s), lender(s), or lienholder(s), and any person(s) executing this Permit on behalf of the Owner(s) is the duly designated agent(s) of Owner(s) and is authorized to do so, and that sufficient real estate rights to Additional Lands permitting Permittees access have been obtained by the Owner. In the event the Owner needs to acquire Additional Lands for performance of Work after the execution of this Permit, the Owner shall execute another Permit with Permittees covering said Additional Lands.

9. Entire Agreement. This Permit constitutes the entire agreement between the parties with respect to the subject matter hereof, and all prior or contemporaneous agreements, understandings and representations, oral or written, are superseded.

10. Modification. The provisions of this Permit may not be modified, except by a written instrument signed by both parties.

11. Partial Invalidity. If any provision of this Permit is determined by a court of competent jurisdiction to be invalid or unenforceable, the remainder of this Permit shall not be affected thereby. Each provision shall be valid and enforceable to the fullest extent permitted by law.

12. Successors and Assigns. This Permit shall bind and benefit the parties and their heirs, successors, and assigns.

IN WITNESS WHEREOF, Owner and Permittees have executed this Permit effective April ____, 2020.

[Signature Blocks to Follow]

For Owner:

Signature: _____

Print Name: _____

Title: _____

Notary and/or Certification of Authority:

For Permittees:

Signature: _____

Print Name: _____

Title: _____

APPENDIX F: SAMPLE WRAPAROUND SERVICES CHECKLIST

Site name _____ Phone number _____

Site point of contact _____ Phone number _____

Address _____

City _____ County _____ State _____ Zip _____

Global Positioning System (GPS) coordinates _____

Nearest hospital name / address _____

Nearest hospital name / address _____

Capacity _____ Primary power source _____ Restrooms _____

Helo Pad ☐Yes ☐No Alternate/Back-up power ☐Yes ☐NoADA/Section 504 Compliant ☐Yes ☐NoRestrooms compliant with the ADA / applicable accessibility standard ☐Yes ☐NoGPS coordinates Available ☐Yes ☐No Showers ☐Yes ☐No

Wraparound Services	Quantity	Organization Name/Location	Point of Contact for Service Contract Information	Timeframe in Place By	Status	Comments
Building requirement						250-bed = 40K sq. ft. 100-bed = 25K sq. ft. 50-bed = 15K sq. ft.
Lease / Memorandum of Understanding (MOU) for use of site						On-file at:
Staffing						
Security inside (24-hr)						
Security outside (24-hr)						
Total occupants beds / staff / security						

Wraparound Services	Quantity	Organization Name/Location	Point of Contact for Service Contract Information	Timeframe in Place By	Status	Comments
Billeting for staff						On-site On-site list local hotels in comments at end of form
Fire Suppression						System operational
Secure room						For pharmacy
Parking for staff						
Parking for trucks						
Electrical distribution						Uninterrupted service for 40+ outlets
Heating, Ventilation, and Air-Conditioning (HVAC)						Operational for entire site
Heat						Operational for entire site
Ventilation						Operational for entire site
Setup labor						
Forklift						Operate on pavement
Pallet jack						Permitted to operate on floor
Toilet						1 / 20 ADA compliant
Showers						3 persons per hour for 24hrs ADA compliant
Hot water						
Hand washing station						
Meals						
Drinking water						
Ice						
Oxygen						
Medical resupply						
Lab arrangement with local hospital						To conduct lab
Lab arrangement with local lab						To conduct lab

Wraparound Services	Quantity	Organization Name/Location	Point of Contact for Service Contract Information	Timeframe in Place By	Status	Comments
Transportation for outpatient services						
Waste removal						Normal day-to-day waste
Biohazard waste removal						Daily pickup
Cleaning services						Common areas, restrooms, showers
Laundry						Service for 250 set of clothes daily for patients / caregivers
Washer / Dryer						5 each for emergency laundry service
Wi-Fi						No interference or signal shielding
Telephone service						Number of lines into site
Auxiliary Aids and Services						
Emergency Medical Services (EMS)/ Advanced Life Support (ALS) ambulance						
Mortuary services						
Additional comments						

APPENDIX G: SAMPLE ALTERNATE CARE SITE SCHEMATIC

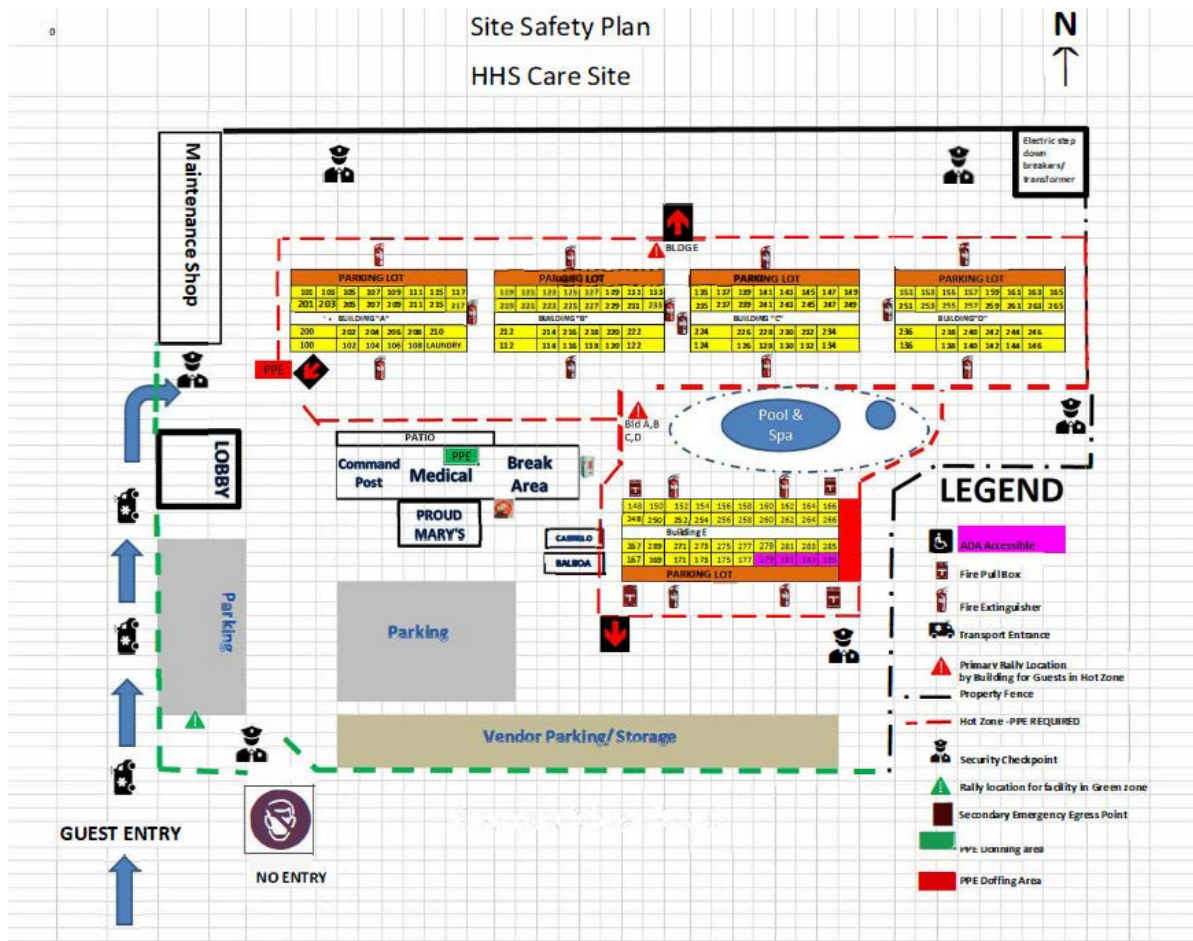

APPENDIX H: SAMPLE STATEMENT OF WORK FOR WRAPAROUND SERVICES

Statement of Work (SOW)

Task Order (TO) #[XXXX]

1.0 INTRODUCTION

The contractor shall provide the following services under the [NAME OF CONTRACT] contract to support the [WHO/WHAT]. The services will be for up to [NUMBER] rooms at [LOCATION], for [NUMBER] days from [DATE] through [DATE]. Demobilization will occur on [DATE].

- 1.1. **Services:** All services shall be provided for [NUMBER] days from [DATE] through [DATE] and final cleaning and demobilization will occur on [DATE]. There will be a total of up to [NUMBER] rooms at this site. Services include delivery to each room with individually wrapped catered meals and beverages; transportation to/from lodging locations to airport (if/when requested, will be added via modification); Basic Life Support (BLS) Ambulance service shall be provided 24/7 with a backup available when the ambulance is in use. Additional ambulance transport to and from lodging location to designated medical facility or airport may be needed (if needed it will be added via modification). Mod-01 adds ambulance service for the duration of the contract; perimeter fencing, lighting and barriers; facilities management; laundry pickup from each room and delivery laundry services to each room to include linen exchange; custodial services; Biomedical waste removal ; and Heating, Ventilation, and Air-Conditioning (HVAC) with generator power and equipment fueling/serving for [NUMBER]XX days.

1.2. Support Locations

Location	All Specified Services as listed below
[LOCATION]	X

2.0 REQUIREMENTS

2.1 Catered Meals and Beverages:

- 2.1.1 The Contractor shall provide drinking water: Bottled water should be provided with every meal (breakfast, lunch and dinner). Additional bottled water shall be provided to ensure each person is provided a minimum of 2 liters per day.
- 2.1.2 The Contractor shall provide meals: Hot meals three times per day (breakfast, lunch, dinner) delivered to lodging location and specifically to each room. Meal Times: Breakfast: 08:00 AM, Lunch: 12:00 PM, Dinner: 6:00 PM. Any dieting or dietary restrictions shall be conveyed per site. On the final day, lunch may be required at an earlier time and a bag lunch may be required. Dinner may or may not be needed for the final day.

Meal	Population At Site Up To
Breakfast	72
Lunch	72

Meal	Population At Site Up To
Dinner	72

2.2 Transportation: The Contractor shall provide vehicle transportation between lodging locations and designated international airport provided by onsite or regional representative. (This will be added via modification if required).

Population At Site Up To	Origin	Destination
72	Airport	Lodging
72	Lodging	Airport
72	Lodging	Lodging

2.3 Ambulance: Provide two (2) standby BLS ambulances 24/7 for 30-days

- 2.3.1 Be equipped to transport patients exhibiting symptoms related to Coronavirus.
- 2.3.2 Ambulance will be required to transport patients to a predetermined hospital (TBD) within 100 miles of [LOCATION of the ACS]. Replace ambulance on site for coverage within [NUMBER] (XX) hour of departure of the first ambulance when transport is required as directed by the Contracting Officer (CO) and Contracting Officer's Representative (COR) through the onsite personnel.
- 2.3.3 Transit destination facility solely determined by the [state, local, tribal, territorial (SLTT) ENTITY] through the CO and COR.
- 2.3.4 Furnish all labor, management, travel, supplies, equipment, materials, and vehicles to perform the work described herein, unless otherwise specifically stated.
- 2.3.5 Comply with applicable federal, state, and local laws, regulations, and guidance; and perform all work in accordance with these requirements and any applicable agreements.
- 2.3.6 Provide a dispatch-managed standby full-service transportation 24 hours a day. The Contractor shall manage dispatch requirements, transport schedules and requests for transport to ensure timely transportation.
- 2.3.7 Maintain a serviceable transportation fleet that meet DOT inspection standards, service ADA loading and unloading equipment, and appropriate safety equipment such as fire extinguishers, breakdown markers. Operators must be properly licensed in accordance with federal and state requirements, to operate in the county.
- 2.3.8 Must be licensed to transport to and pick up from local hospitals.
- 2.3.9 Provide courteous customer service during operations and driver or/ and assistant should be able to assist non-ambulatory clients in and out of vehicles and assist into facilities if other support is not available, if required by the patient.

	Type/ Quantity	Staff	Coverage	Transit within 100 miles
Ambulance	2-BLS	2 EMTs, 1 Driver	24 hours/day	Yes
Ambulance backup	BLS as required	2 EMTs, 1 Driver	Replace ambulance on site to for coverage within 1 hour of departure of the first ambulance when transport is required as directed by the CO and COR through the onsite IMT	Yes

2.4 Custodial Services: The Contractor shall provide house cleaning service and daily waste removal to community housing occupants at lodging locations and dispose of at authorized trash sites per local laws. Waste should be disposed of in accordance with the contract.

Cleaning	Total Rooms	Timeframe	Remark
Daily	Up to [NUMBER]	11am – 2pm	Lodging
Final Cleaning on [DATE]	Up to [NUMBER]	Start cleaning after evacuees depart. Must be completed no later than 11:59 PM on [DATE].	Lodging

2.5 Biomedical Bodily Fluids Cleanup: The contractor shall provide biomedical bodily fluid removal for any evacuee who is sick. This will be added via option Contract Line Item Number (CLIN) and funded for two incidents per site. If more incidents are needed, they will be added via modification.

2.6 Laundry Services: The Contractor shall perform laundry operations for community housing occupants at lodging locations and as detailed within this section. Services shall be provided for up to XX residents at each lodging location. All individuals may not require laundry service every day, but it should be available daily. (Wash and fold). All laundry must be returned by the evening of the day prior to the end of the period of performance.

Laundry Pickup	Population	Timeframe	Remark
Daily	Up to XX	11am – 2pm	Pickup/Return to Lodging

2.7 Perimeter Fencing: The Contractor shall provide perimeter fencing or crowd control barriers, around [LOCATION of the ACS] with personnel and vehicle gates to create and maintain zones and separations as defined by the government.

The Contractor shall provide 1,300 linear feet of perimeter fencing with personnel and vehicle gates to create and maintain zones and separations as defined by the government at the facility.

2.8 Biomedical Waste Removal: The Contractor shall provide routine pickup of biomedical waste items (biohazard, medical/surgical, expired and partly used pharmaceuticals) at designated lodging locations and disposal of such items per Federal and state laws. Service shall include all sharps containers and red bags at designated locations.

2.9 Facilities Management: The Contractor shall provide on-call Operations and Maintenance (O&M) Services such as plumbing and handyman repairs to maximize life expectancy of government occupied site or facilities.

2.10 Final/Exit Day Cleaning: Cleaning rooms and common areas will be requirement at end of mission. Routine cleaning is required. If this changes during the task order period of performance, a modification will be issued for this change.

2.11 HVAC: Provide HVAC units, cabling, ducting and power generation/fueling capable of cooling/heating tent structures in accordance with industry standards (4-tons per 400s.f.). This should include support for (1) independent sites (same general location) supporting (4) 19' x 35' and (1) 20' octagon shelters.

2.12 Americans with Disabilities Act (ADA)/Section 504 of the Rehabilitation Act Compliant Latrines, Showers, and Ablution Units Compliant with Applicable Accessibility Standards: Provide trailer mounted Latrines and Showers for both male and female guests (note: anticipate 50/50 gender requirement) see chart below for needs by site. Must meet OSHA minimum requirements for capacity. Facilities must provide privacy and come with internal lighting, toilet paper, paper towels, and liquid soap. Provide daily custodial cleaning services two times per day to clean and replace supplies (toilet paper etc.). Contractors must provide their own water supply and waste removal. 2010 ADA Standards for Accessible Design are found at: https://www.ada.gov/2010ADASTandards_index.htm and the Architectural Barriers Act Standards are found at: <https://www.access-board.gov/guidelines-and-standards/buildings-and-sites/about-the-aba-standards/aba-standards>.

2.12.1 All units shall be fully serviced once weekly, or as site capacity requires, or as directed by the COR.

2.12.2 All wastewater if generated shall be collected with vacuum trucks, transported offsite, and disposed of through legally permissible methods.

2.12.3 When available, public utilities shall be utilized pending authorization with local authorities vetted (by the local Incident Management Team [IMT]) through the CO and COR.

2.12.4 Ten percent (10%) of restroom facilities must be ADA/Section 504 compliant.

2.12.5 The Contractor shall ensure the toilets are adequately stocked with toilet paper.

2.12.6 The Contractor shall ensure the hand wash stations remain stocked with hot or warm water, hand soap and paper towels and cleanliness maintained at all times.

- 2.12.7 Disposal trucks shall maintain a service schedule to remove the wastewater and portable toilets from the site and transport offsite to dispose of at a permitted treatment facility. Local utilities shall be used if available.

2.13 Auxiliary Aids and Services: A term used to refer to the ways to ensure effective communication with people with disabilities.

- 2.13.1 For people who are blind, have vision loss, or are deaf-blind, auxiliary aids and services may include providing a qualified reader; information in large print, Braille, or electronically for use with a computer screen-reading program; or an audio recording of printed information. A “qualified” reader means someone who is able to read effectively, accurately, and impartially, using any necessary specialized vocabulary.
- 2.13.2 For people who are deaf, have hearing loss, or are deaf-blind, auxiliary aids and services may include providing a qualified notetaker; a qualified sign language interpreter, oral interpreter, cued-speech interpreter, or tactile interpreter; real-time captioning; written materials; or a printed script of a stock speech (such as given on a museum or historic house tour). A “qualified” interpreter means someone who is able to interpret effectively, accurately, and impartially, both receptively (i.e., understanding what the person with the disability is saying) and expressively (i.e., having the skill needed to convey information back to that person) using any necessary specialized vocabulary.
- 2.13.3 For people who have speech disabilities, auxiliary aids and services may include providing a qualified speech-to-speech transliterator (a person trained to recognize unclear speech and repeat it clearly), especially if the person will be speaking at length, such as giving testimony in court, or just taking more time to communicate with someone who uses a communication board. In some situations, keeping paper and pencil on hand so the person can write out words that staff cannot understand or simply allowing more time to communicate with someone who uses a communication board or device may provide effective communication. Staff should always listen attentively and not be afraid or embarrassed to ask the person to repeat a word or phrase they do not understand.

2.14 Light Tower with Generator: Provide (XX) light towers (XXXX watt min) with generator to include fueling services.

3 GOVERNMENT FURNISHED EQUIPMENT /PROPERTY

No Government furnished equipment/property will be provided.

APPENDIX I: COVID-19 PUSH PACK RECOMMENDATIONS

COVID-19 Push Pack Recommendations		
Item Description	Unit of Measure	Quantity
ACETAMINOPHEN INJ. 10MG PER ML, 100ml vial	package of 24	15
acetaminophen tablets 500mg	bottles of 500	4
Albuterol Inhalation Solution 0.083%, 3mL ampoule	packages of 25	10
Albuterol Metered Dose Inhaler, HFA	each	50
Amlodipine Tablets 5mg	bottle of 90	1
Amoxicillin capsules 500mg	bottles of 100	4
Amoxicillin/Clavulanic Tablets 875mg/125mg	bottles of 20	10
Atenolol Tablets 50mg	bottle of 100	1
Azithromycin 500mg IV	package of 10	4
Azithromycin Suspension 200mg/5mL, 30mL	each	4
Azithromycin Tablets 250mg, 3 x 6's	3 pack of 6 tablets	7
Benzonotat capsules 100mg	bottles of 100	2
Bisacodyl Suppositories 10mg	packages of 12	4
Bisacodyl Tablets 5mg	bottle of 100	1
Carvedilol Tablets 12.5mg	bottle of 100	2
Ceftriaxone 1 gm, Inj	package of 25	10
Chlorhexidine 0.12%, 15mL UD cups	package of 40	10
Clinimix E 4.25/5 inj	30 bags	1
Clinimix E 5/20 inj	30 bags	1
Clonidine HCl Tablets 0.1mg	bottle of 100	1
Clorhexidine 0.12% (oral hygiene) 120ml bottle	each	50
Dexamethasone Sodium Phosphate Inj. 4mg/mL, 5mL vial	package of 25	2
Dexedetomidate 0.5mg/ml 10ml vial	package of 25	2
Dextrose 5% & Sodium Chloride 0.45% Inj., 1000mL IV bag	cases of 12	40
Diaper Rash Ointment, 30gm	each	20
Diazepam Inj. 5mg/mL, 2mL Carpuject	package of 10	3
Diazepam Tablets 5mg	bottle of 100	2
Doxycycline Hyclate Tablets/Capsules 100mg	bottle of 100	2
Enoxaparin 30 mg Inj	package of 10	14
Enoxaparin 40mg Inj	package of 10	20
Famotidine Tablets 20mg	bottle of 100	1
Fentanyl Citrate Inj. 50mcg/mL, 2mL vial - 10mL vial	packages of 25	20
Furosemide 40mg Inj, 10 ml vials	package of 25	2
Furosemide Tablets 40mg	bottle of 100	1
Glipizide Tablets 5mg	bottle of 100	2
Glucose Tablets	package of 10	2
Guaifenesin DM Syrup, 120mL	bottles	40
Guaifenesin DM Tablets 600mg/30mg	packages of 20	20
Haloperidol Lactate Inj. 5mg/mL, 1mL vial	package of 25	3

COVID-19 Push Pack Recommendations		
Item Description	Unit of Measure	Quantity
HEPARIN SODIUM, CJECT 5000U/0.5ML	package of 50	1
Hydrochlorothiazide Tablets 25mg	bottle of 100	1
Hydroxychloroquine 200mg	bottle of 100	4
Ibuprofen Tablets 400mg	bottle of 500	1
Inhalation Chamber Spacer for MDI	each	50
Inhalation Chamber with Mask, size Medium	each	20
Insulin NPH 100 units/mL, 10mL vial	each	10
Insulin Regular 100 units/mL, 10mL vial	each	10
Insulin, Glargine 10mL	each	10
Ipratropium Bromide Inhalation Aerosol HFA, 12.9gm	each	30
Ipratropium Bromide Inhalation Solution 0.02%, 2.5mL ampoule	package of 25	5
Ketamine HCl Inj. 50mg/mL, 10mL vial	package of 10	2
Lactated Ringer's Inj. 1000mL IV bag	cases of 12	12
Levofloxacin Inj. 750mg/150mL IV bag	each	20
Levofloxacin Tablets 750mg	bottles of 20	4
Lisinopril Tablets 10mg	bottle of 90 or 100	2
Lopinavir/ritonavir (Kaletra) oral solution 400-100mg/5ml	bottle of 160ml	2
Lopinavir/ritonavir (Kaletra) tablet 200/50mg	bottle of 120 tablets	2
Lorazepam Tablets 1mg	bottle of 100	2
Losartan Potassium Tablets 25mg	bottle of 90 or 100	2
Metformin HCl Tablets 500mg	bottle of 100	2
Methylprednisolone Sodium Succinate Inj. 125mg/2mL vial	package of 25	2
Methylprednisolone Tablets 4mg dosepack	dose packs of 21 tabs	5
Metoprolol Tartrate Tablets 50mg	bottle of 100	1
Midazolam Inj. 5mg/mL, 2mL vial - 10mL vials	package of 25	4
Morphine Sulfate Inj. 10mg/mL, 1mL vial	package of 25	6
Norepinephrine Ing. 1 mg/ml vial	package of 10	3
Omeprazole Capsule DR 20mg	bottle of 90 or 100	2
Ondansetron Inj. 2mg/mL, 2mL vial	package of 25	2
Osmolite Tube Feed	cases of 8	12
Pantoprazole Inj. 40mg/mL vial	package of 10	10
Piperacillin Sodium/Tazobactam Sodium Inj. 4.5g vial	each	300
Potassium Chloride ER Tablets 10mEq (750mg)	bottle of 100	2
Potassium Chloride Inj. 2mEq/mL, 10mL vial	package of 25	2
Propofol Inj. 10mg/mL, 100mL vial	case of 10	2
Ribavirin 200mg capsule	bottle of 168 tablets	2
Sennosides Tablets 8.6mg	bottle of 100	2
Sodium Chloride Inj. 0.9%, 1000mL IV bag	cases of 12	12
Sodium Phosphate Rectal Enema, USP	each	15
Spironolactone Tablets 25mg	bottle of 100	2
Throat Lozenges	packages of 16	20

COVID-19 Push Pack Recommendations		
Item Description	Unit of Measure	Quantity
Vancomycin 1gm vial Inj	package of 25	4
Warfarin Sodium Tablets 1mg	bottle of 100	2
Water For Inj., Sterile, 20mL vial	package of 25	4
Zinc Oxide Ointment, 28gm	each	20

APPENDIX J: STAFFING SOLUTION RESOURCE

The Assistant Secretary for Preparedness and Response (ASPR) Technical Resources, Assistance Center, and Information Exchange (TRACIE) Technical Assistance (TA) Response for ACS staffing solutions for COVID-19 medical surge can be found at:

<https://files.asprtracie.hhs.gov/documents/aspr-tracie-ta---covid-19-ac-sources-of-additional-staff.pdf>.

Additional information related to COVID-19 Workforce Resilience/Sustainability Resources can be found at: <https://asprtracie.hhs.gov/technical-resources/120/covid-19-workforce-resilience-sustainability-resources/99>.

The COVID-19 Workforce Virtual Toolkit includes resources for health care decision-makers responding to COVID-19 Workforce Concerns is available at :

<https://asprtracie.hhs.gov/Workforce-Virtual-Toolkit>.

Strategies for Managing a Surge in Health Care Provider Demand can be found at:

<https://files.asprtracie.hhs.gov/documents/healthcare-workforce-strategies-for-managing-a-surge-in-healthcare-provider-demand.pdf>).

APPENDIX K: SAMPLE STATEMENT OF WORK FOR MEDICAL AND SUPPORT PERSONNEL

Task Order XXX; Request for Resources (RFR) XXX; Medical and Support Personnel [Location]; Statement of Work

1.0 Scope

The Contractor shall provide experienced medical and support personnel to provide round the clock medical service at a quarantine site between [Date] and [Date].

2.0 Tasks

2.0 The Contractor shall provide contracted medical staff to support the alternative care site at [NAME of Facility or Address]. There will be three (3) teams covering three (3) eight-hour shifts. Nine (9) personnel per shift for a total of twenty-seven (27) personnel.

The composition of each of the teams (X 3) will be as follows: 1 Physician (emergency medicine or internal medicine), 1 Mid-Level (Physician Assistant [PA]/Nurse Practitioner [NP]), 2 Nurses, 2 Paramedics, 1 Safety Officer (with infection control training), 2 Logistics

2.1 All contract personnel must be on site no later than [Date] and be ready to begin operations at 08:00 local time. The contractor should arrange for three shifts of eight (8) hours each and they shall be organized based on contractor preference and arranged in such a manner as to reduce the stress on providers and allow for the safest possible situation for everyone.

2.2 This is a [SITE TYPE] that has a high volume of patients that have tested positive for the COVID19. All personal protective equipment (PPE) should meet Centers for Disease Control and Prevention (CDC) guidance.

2.3 The Contractor shall provide all personnel and equipment.

2.4 Contractor shall provide its own transportation, housing, per diem and wraparound services, per industry standards, for mission requirements and for personnel support.

2.5 The address of the location is: XXX

2.6 Contractor must be able to communicate with the local public health contingent during the operations that will be located at XXX.

2.7 Contractor will report daily operational status to appropriate point of contact (POC) that is inclusive of patient information (count, conditions, etc. [final reporting information will be provided]).

2.8 POC is XXXX

3.0 Period of Performance

3.1 The period of performance is [Date] 00:00 PDT through COB [Date] 00:00 PDT.

APPENDIX L: PPE PROTOCOL RESOURCES

The safety of all health care providers is a top priority. To the extent possible, PPE protocol measures are part of an overall infection control package designed to keep health care workers safe through adherence to respiratory and hand hygiene practices, trainings on correct use of Personal Protective Equipment (PPE), and routine environmental cleaning and disinfection of surfaces and equipment. Information on infection prevention and control can be found at: https://www.cdc.gov/coronavirus/2019-ncov/hcp/infection-control-recommendations.html?CDC_AA_refVal=https%3A%2F%2Fwww.cdc.gov%2Fcoronavirus%2F2019-ncov%2Finfection-control%2Fcontrol-recommendations.html. Information on the sequence for putting on PPE can be found at: <https://www.cdc.gov/hai/pdfs/ppe/ppe-sequence.pdf>.

Additional information on the current PPE supply status as well as the appropriate requisition process to address local shortages of available PPE supplies can be found at: https://www.ems.gov/pdf/Federal_Guidance_and_Resources/PPE_and_Infection_Control/PPE_Supply_for_EMS.pdf. The Centers for Disease Control and Prevention (CDC) has issued recommended guidance for extended use and limited reuse of N95 filtering facepiece respirators in health care settings. The recommendations are intended for use by professionals who manage respiratory protection programs in health care institutions to protect health care workers from job-related risks of exposure to infectious respiratory illnesses. This guidance can be found at: <https://www.cdc.gov/niosh/topics/hcwcontrols/recommendedguidanceextuse.html>.

For more information on COVID-19 for health care providers, go to the CDC's COVID-19 Infection Control Guidance for Healthcare at: https://www.cdc.gov/coronavirus/2019-ncov/hcp/infection-control.html?CDC_AA_refVal=https%3A%2F%2Fwww.cdc.gov%2Fcoronavirus%2F2019-ncov%2Finfection-control%2Findex.html.

APPENDIX M: HASP AND HERA

This 2019 Novel Coronavirus Hazard Evaluation and Risk Assessment (HERA) applies to all personnel deployed under Assistant Secretary for Preparedness and Response's (ASPR) operational control in support of the COVID-19 incident across the United States. This includes federal employees (full-time, part-time, and intermittent), U.S. Public Health Service (USPHS) Commissioned Corps, and contractors deployed by or with ASPR. All responders should review the HERA prior to deployment. The HERA for COVID-19 is found at: <https://files.asprtracie.hhs.gov/documents/2019-novel-coronavirus-hazard-evaluation-and-risk-4-12-2020.pdf>.

The Health and Safety Plan (HASP) outlines the safety and health requirements for the U.S. Department of Health and Human Services (HHS) workers involved in response operations to the COVID-19 Coronavirus. It is also applicable to other signatory agencies and contractors under the control of HHS. Pre- deployment safety and medical information and specific hazards are identified in a Hazard Evaluation and Risk Assessment (HERA), developed for each specific activity.

The HASP provides requirements for worker safety and health protection at mobilization, training, field operation sites, including pre-event staging, and demobilization areas. It includes site characterization and decontamination requirements for operations. It meets the requirements of the U.S. Department of Labor, Occupational Safety and Health Administration (OSHA) for appropriately trained and certified personnel. COVID-19 is a novel virus, and as such this HASP adopts the recommendations of the HHS Centers for Disease Control and Prevention (CDC) in all cases. The HASP for COVID-19 is found at: <https://files.asprtracie.hhs.gov/documents/hasp-2020-ncov-v2.0.pdf>.

APPENDIX N: SAMPLE TEMPERATURE SCREENING PROTOCOL FOR PERSONNEL

1. Health care provider (HCP) stops at first stop sign and the screener states “Hello, we are screening people for fever and symptoms consistent with COVID-19” and then asks, “How are you feeling today?”
 - a. If an employee reports fever or symptoms consistent with COVID-19, they should be directed to wear a cloth face covering or mask, go home, and follow-up as needed with medical professional before returning to work.
 - b. Fever is either measured temperature $>100.0^{\circ}\text{F}$ or subjective fever. Note that fever may be intermittent or may not be present in some individuals, such as those who are elderly, immunosuppressed, or taking certain medications (e.g., NSAIDs). Clinical judgement should be used to guide testing of individuals in such situations. Respiratory symptoms consistent with COVID-19 are cough, shortness of breath, and sore throat. Medical evaluation may be warranted for lower temperatures ($<100.0^{\circ}\text{F}$) or other symptoms (e.g., muscle aches, nausea, vomiting, diarrhea, abdominal pain headache, runny nose, fatigue) based on assessment by occupational health.
2. HCP is invited to walk to the second stop sign.
3. HCP is instructed this is a voluntary temperature screening.
4. HCP is asked to look at the “Look here” sign.
5. Only once the HCP looks to the side will the temperature taker advance to the table. The screener informs the HCP that they will be approaching the table to take their temperature.
6. The HCP’s temperature will be taken, while they continue to look at the “Look here” sign.
7. If the HCP’s temperature is less than 100.0°F , they are invited to enter the building, while if the temperature is greater than or equal to 100.0°F , they are asked to have a seat at the recheck waiting area.
8. After 5 minutes, recheck the HCP’s temperature. If the HCP’s temperature is less than 100.0°F , they are invited to enter the building, while if the temperature is still greater than or equal to 100.0°F , they should be directed to wear a cloth face covering or mask, go home, and follow-up as needed with a medical professional before returning to work.
9. If the recheck is greater than or equal to 100.0°F , the HCP will also be given a card and informed that they are being recommended for non-entry into the building.

Additional information about clinical presentation of patients with COVID-19 is available at: <https://www.cdc.gov/coronavirus/2019-ncov/hcp/infection-control-recommendations.html>

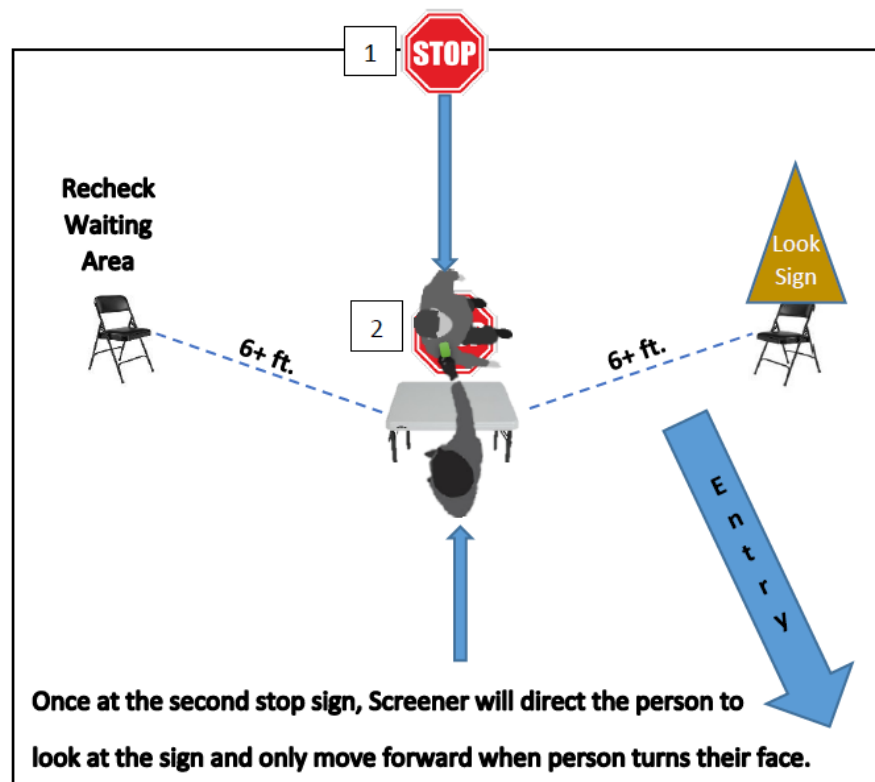
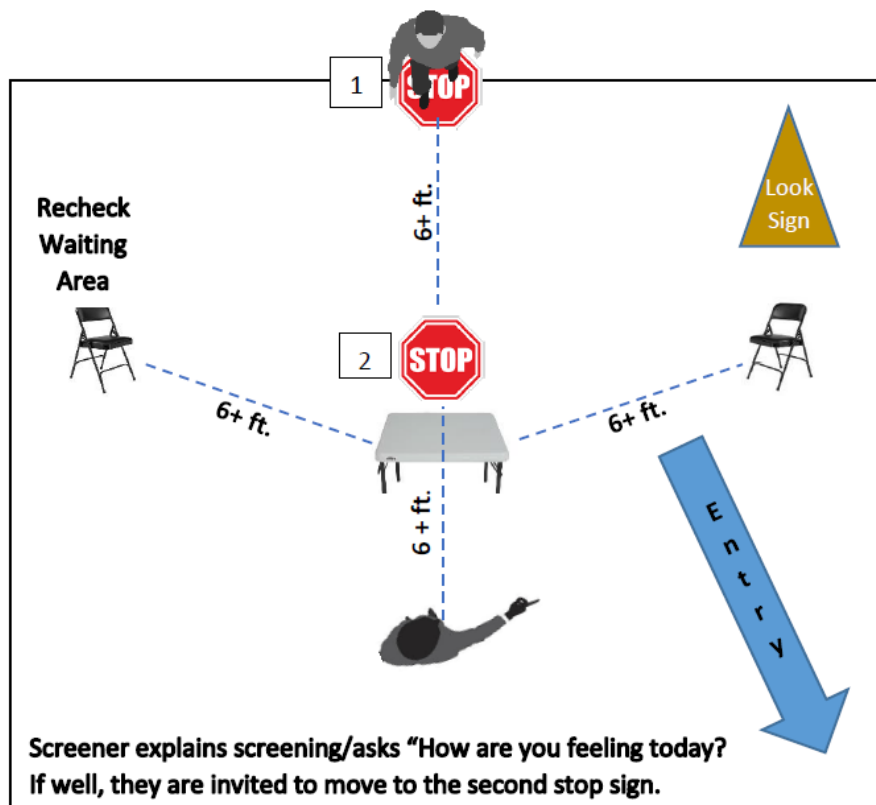

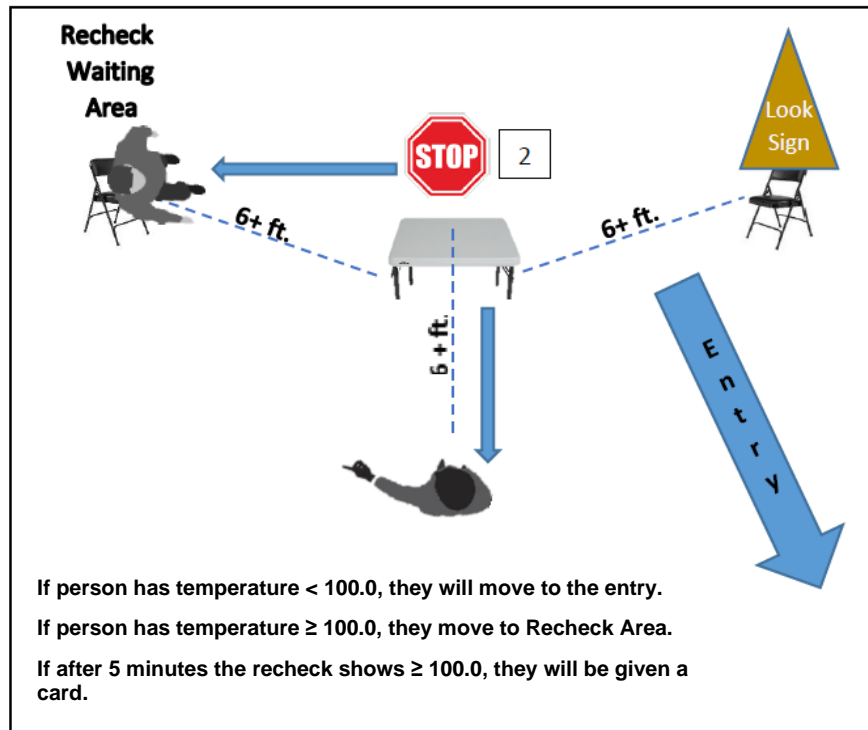

APPENDIX O: SAMPLE FIRE SAFETY PLAN

FIRE SAFETY INSTRUCTIONS

- Site Safety Office has implemented a 24-hour fire watch at this site
- Medical personnel and/ or Safety Officer will carry out this responsibility, and radio any issues that are identified
- Security stationed around the site will radio any observed issues
- If a fire is confirmed via patient, the following procedures will take place:
 - Site Dispatch will call 911 and communicate over the radio that 911 has been called
 - Fire Watch will begin knocking on doors of the impacted building ([number] patient buildings and [number] administration buildings on site)
 - Front Gate Security and the Site Manager will meet the fire department and provide access
 - Below items can occur simultaneously:
 - Site Dispatch [phone number] will help to identify patients in affected building(s)
 - An “all hands on deck” will be called with the building number(s) affected
 - Personnel working inside the XXX will assist patients to the designated primary safe zone (or another location within the XXX as appropriate)
 - All personnel on site (with the exception of perimeter security) will stand by to support surge needs including donning personal protective equipment (PPE), then assist patients from the impacted buildings to:
 - Primary and secondary egress points that have been identified on site map
 - Conduct Personal Accountability Report (PAR) checks with Patient Accountability and personnel

APPENDIX P: SAMPLE PATIENT INTAKE FORM**Date:** _____**Time:** _____**Name:** _____ **Date of Birth:** _____ **Room #** _____**Country of Origin:** _____ **If US, State of Residence:** _____**Veteran's Status** Yes / No**Auxiliary Aid or Service Needed** _____**Limited English Proficient:** Yes / No **If Yes: Preferred Language:** _____**Race:**

___ American Indian or Alaska Native

___ Asian

___ Black or African American

___ Native Hawaiian or Other Pacific Islander

___ White

Ethnicity:

___ Hispanic or Latino

___ Not Hispanic or Latino

Disability:

___ Hearing impairment

___ Vision impairment

___ Cognitive impairment

___ Ambulatory impairment

___ Self-Care impairment

___ Independent living impairment

___ Other

Resident of:

___ Nursing Home

___ Other congregate Setting.

___ Neither

**Previous COVID-19 Testing
Result:**_____

Yes / No

Date of Collection: _____

Medical History:

Allergies:

Current Meds:

Vital Signs: Temp _____ B/P _____ HR _____ Resp _____ POx _____

Abnormal Findings:

APPENDIX Q: SAMPLE PATIENT INSTRUCTIONS

<Name of Hotel>

Resident Information

<DATE>

During your stay, providing you with access to accurate and up-to-date information is important to us. We are providing you with the following information to assist you during your stay. We welcome the opportunity to answer any questions that you may have. There may be questions that we cannot answer, but be assured that we will diligently work with our partners to get responses to you as soon as possible. We are here to assist you during your stay. We thank you for your patience.

Important Reminders:

- We request that each of you remain in your room at all times until we finalize a plan that will allow scheduled visits outdoors.
- Should you require assistance, please contact the staff by dialing “0” on the room telephone, or call on the TTY at _____, or text at _____.
- We must adhere to Center for Disease Control and Prevention (CDC) guidance and <state> laws and regulations that may prevent us from meeting some requests. We apologize for the inconvenience that this may cause for you and your family, and we acknowledge the difficulties you have each been experiencing.
- Twice a day, you will be visited by someone who will obtain your temperature and ask a series of questions about how you are feeling. Please note that it is very important for us to know if you begin to feel ill while you are here. If, at any time, you begin to feel ill, please contact the front desk by dialing “0” on the room telephone, or call on the TTY at _____, or text at _____.

Medical Emergencies:

If you experience a medical emergency during your stay, call the front desk by dialing “0” from your room telephone., or call on the TTY at _____, or text at _____. Please provide your name and room number. We have medical personnel on site and able to respond to your needs.

Meals

Meals are provided to you at no charge and will be brought to your room. If you have any special dietary needs or requests, please contact the front desk by dialing “0” on your room telephone, or call on the TTY at _____, or text at _____ and we will work to accommodate your needs.

- Breakfast will be brought to your room approximately between 7am and 8am.
- Lunch will be brought to your room approximately between 12pm and 1pm.
- Dinner will be brought to your room approximately between 5pm and 6pm.
- If you are hungry at other times, we have a limited selection of snacks and other foods for you. For more information, please call the front desk by dialing “0” from your room telephone.

Food Safety

- Store all leftover food in sealed containers and place immediately into your room refrigerator.

- Reheat all your food within 24-48 hours.
- Only reheat food one time. Reheating food multiple times increases the risk of food poisoning.
- Make sure the food is hot and thoroughly reheated before eating. If you are unsure about the food safety, do not eat it.

Laundry

- We will let you know the days and times for laundry pickup.
- Bedsheets, linens and towels.
 1. Place these items in the bag provided to you
 2. Place the bag outside your door for pickup.
 3. Clean bedsheets, linens and towels will be placed outside your door.
- Clothing
 1. Place all dirty clothes in a bag provided to you. This will be a different bag than the one for the bedsheets, linens and towels.
 2. Place this bag outside your door for pickup.
 3. When these are cleaned, dried and folded, they will be returned by placing them outside your door.

Please note that your clothes will be washed in hot water with a strong detergent to optimize environmental infection control within the site.

Trash Pickup

Please place all trash into a trash bag that will be provided to you and put the trash bag outside your room by 12:30pm. If you need trash picked up at other times, please call the front desk by dialing “0” on your room telephone, or call on the TTY at _____, or text at _____.

Room Maintenance

Please help us by cleaning your room while you are staying here. We will provide cleaning supplies for you. Vacuum cleaners, in these circumstances, cause more problems than they prevent, so they will not be provided. Please try keep the floor as clean as possible.

Pharmacy

Prescription refills can be obtained by calling one of the pharmacies at:

<Local Pharmacy Contact Information>

If you request a refill from one of the pharmacies, please contact the front desk by dialing “0” from your room telephone or call on the TTY at _____, or text at _____, so we can pick up your prescription refill.

If you have no refills left on your current prescription, please contact the front desk by dialing “0” from your room telephone, or call on the TTY at _____, or text at _____, and we will have a medical doctor assist you.

In either event, you will need to arrange to pay for the medications.

Telephone

People can telephone you by calling the main telephone number for the hotel, which is (xxx) xxx-xxxx and asking for you by name or your room number. To protect your privacy, we will not give out your room number to any caller, nor will we tell any caller that you are here. Callers will need to give us your name or room number in order for us to transfer the call to you.

You can make calls to people outside of the hotel by dialing 9 and then the area code and telephone number that you wish to call. [Include method of requesting a TTY and how people can make phone calls without going through the main telephone line].

Internet Access

The site has Wi-Fi. Connect to <Wi-Fi>. A password is not needed to connect to this Wi-Fi network.

Mail and Shipping

Orders can be placed through businesses and the items shipped to the following address:

Your own name and room number

<Hotel Address>

Remember to include your name and room number in the above address so we can bring your package to you.

Please do not order anything that will not arrive before you leave here.

Centers for Disease Control and Prevention (CDC)

For general information related to coronavirus, please refer to the CDC website:

<https://www.cdc.gov/coronavirus/2019-ncov/index.html>

Support

Are you feeling stressed, overwhelmed or depressed? Do you need to talk to someone? We are here to listen, <name> can be reached by dialing the front desk "O", calling us at ____ on the TTY or texting us at _____.

Planning Your Return Home

Older adults and people with disabilities and their caregivers and family members may find helpful the Discharge Planning Checklist for patients and caregivers developed by the Centers for Medicare and Medicaid Services available at: <https://www.medicare.gov/Pubs/pdf/11376-discharge-planning-checklist.pdf>.

APPENDIX R: SAMPLE WELLNESS CHECK FORM

	Last Name	First Name	AGE	Room #	AM TEMP	PM TEMP	COMMENTS
1							
2							
3							
4							
5							
6							
7							
8							
9							
10							
11							
12							

APPENDIX S: SAMPLE SITE PHOTOS

Figure 1: Site Perimeter Fencing



Figure 2: Dedicated Personal Protective Equipment Donning Area



Figure 3: Sample Plastic Barrier to Isolation Zone Area



Figure 4: Lobby as Administrative Area



Figure 5: Posted Triage Flow Instructions

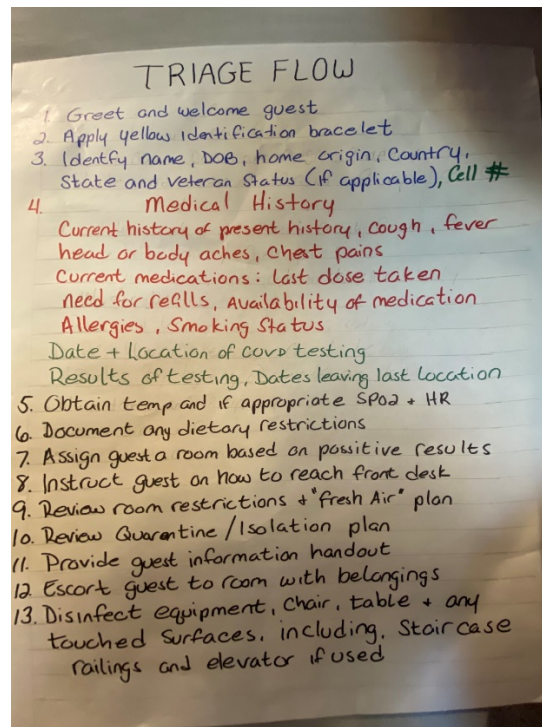

Figure 6: Mobile Laundry Tent/Trailer Set-Up



Figure 7: Convention Center as an Alternate Care Site



Figure 8: Entry to Patient Area



Figure 9: Sample Patient Area



SUPPLEMENT 1: ADDITIONAL GUIDANCE FOR NON-ACUTE CARE ACS MODEL

Non-Acute Care: General, low-level patient care, corresponding to Level 5 (ambulatory care) and Level 4 (minor acuity care) patients in medical care terminology. This level of care for COVID-19 patients includes asymptomatic and/or mildly to moderately symptomatic patients that may require oxygen (up to 2L/min), but do not require extensive nursing care or assistance with Activities of Daily Living (ADL). This model also includes persons under investigation (PUI) being monitored for quarantine and/or isolation.

The following recommendations should be modified depending on local needs and capacity. The recommended model assumes full bed occupancy and should be scaled according to patient needs.

Given the risk for patients with COVID-19 to abruptly decompensate, it is recommended that all Alternate Care Site (ACS) Models include an Emergency Resuscitation Capability. Included at the end of this Supplement is a table including equipment and supplies recommended for this Emergency Resuscitation Capability. It was derived from the U.S. Department of Health and Human Services (HHS) Mobile Lifesaving Kit (MLK).

There are two capacity options for the Non-Acute Care ACS Model:

- 50-bed footprint
- 250-bed footprint

50-Bed Footprint

The below table is a recommended staffing model for a 50-bed footprint for the Non-Acute Care ACS Model.

Medical Staffing for 50-bed footprint	24 hour care
Physician	2
Advanced Care Providers (Physician Assistants, Nurse Practitioners)	4
Care Providers (Combination of Nurses, Intermediate Care Technicians, Emergency Medical Technicians, Paramedics)	20
Total	26

Note on Personal Protective Equipment (PPE)

Based on the current COVID-19 situation and availability of PPE, the Centers for Disease Control and Prevention (CDC) has specific recommendations for PPE use. Please refer to current CDC guidance to ensure that all staff (e.g., security, support staff, logistics, medical

providers) caring for patients with COVID-19 have appropriate PPE. PPE is a component of an overall infection prevention and control strategy that includes administrative and environmental controls in addition to hand hygiene, PPE and other measures to ensure safe provision of care and limiting the risk of nosocomial spread of infection. Please refer to CDC current guidance for infection prevention and control strategies at: <https://www.cdc.gov/coronavirus/2019-ncov/hcp/infection-control-recommendations.html>.

It is recommended that each site measure the amount of PPE at the beginning and end of each day and monitor the burn rate of PPE on a daily basis. The online CDC Personal Protective Equipment Burn Rate Calculator is a spreadsheet-based model that provides information for health care facilities to plan and optimize the use of PPE for response to coronavirus disease 2019 (COVID-19). This tool can also be used for planning PPE use outside the context of COVID-19, where PPE shortages may also occur due to supply chain issues related to the COVID-19 response (e.g., manufacturing facilities). This tool can be found at: <https://www.cdc.gov/coronavirus/2019-ncov/hcp/ppe-strategy/burn-calculator.html>.

Potential reuse of disposable filtering facepiece respirators (FFRs) is a crisis capacity strategy to conserve available supplies for health care environments during a pandemic. Strategies for FFR extended use and reuse (without decontamination of the respirator) are currently available from CDC's National Institute for Occupational Safety and Health (NIOSH) at: <https://www.cdc.gov/niosh/topics/hcwcontrols/recommendedguidanceextuse.html>. Additional information on strategies to optimize PPE supply and equipment can be found at: <https://www.cdc.gov/coronavirus/2019-ncov/hcp/ppe-strategy/index.html>.

Note on Oxygen

Unintended consequences of an insufficient supply chain should be taken in consideration. **Backup generators for ventilators and alternate oxygen reserve (e.g., bottled, tanks) are critical for oxygen needs to ensure that oxygen supply and delivery does not get interrupted.**

Potential challenges in getting oxygen to an ACS include:

- Logistics of getting the product to a facility;
- 24/7 maintenance of the vaporizers;
- Appropriate heating and cooling systems to prevent damage of gas lines;
- Updating pipes in a potential facility to distribute oxygen more broadly to additional rooms; and
- Planning for the volume needed at each ACS.

Note on Pulse Oximeters

Given the increased need for patients and providers to monitor PulseOx, an ACS should have an abundance of pulse oximeters available for distribution.

Note on Cache Lists

The updated cache lists below reflect the most up-to-date information related to equipment. A strikethrough indicates the item has been removed from the cache. Bolded text indicates an added or updated item.

Non-Acute Care / 50-bed / Medical-Biomed Recommendations ([download template](#))

Non-Acute Care / 50-bed / Medical-Biomed Recommendations		
Description	Unit of Measure	Quantity
AED Pro - battery and electrodes sold separately (ZOLL Part No. 90110200499991010)	EA	1
AED Pro, Battery Pack (ZOLL Part No. 8000-0860-01/NSN 6135-01-530-8136)	EA	1
AED Pro, Electrodes, Defibrillation, Adult (ZOLL Part No. 8900-0402/NSN 6515-01-646-4191)	EA	2
AED Pro, Electrodes, Defibrillation, Infant/Child (ZOLL Part No. 8900-0810-01/NSN 6515-01-519-6135)	EA	1
Amplified telephone	EA	1
Aneroid, BP Cuff, Adult	EA	4
Aneroid, BP Cuff, Child	EA	4
Aneroid, BP Cuff, Infant	EA	4
Aneroid, BP Cuff, Obese	EA	4
Anti-Microbial Solution, 4%, 32 oz.	PKG	1
Arm Bands, Staff ID	EA	100
Aspirator, Portable w/ Charger	EA	1
Assisted Living Devices	PKG	3
Backboard (Adult) w/ Straps	EA	1
Backboard (Child) w/ Straps	EA	1
Bag, Ambu, Adult, Disposable w/ mask	EA1	6
Bag, Ambu, Infant, Disposable w/ mask	EA1	1
Bag, Ambu, Pediatric, Disposable w/mask	EA1	2
Bag, Biohazard Specimen	EA1	1000
Bag, Body (Adult)	PKG	1
Bag, Body (Child)	EA	10
Bag, Hamper	EA	12
Bag, Infectious Waste	EA	300
Bag, Patient Belongings	EA	50
Bag, Patient Belongings	EA	50
Bag, Trash, Liner, Clear	EA	500
Bag, Urinary Meter, 500mL	PKG	1
Bag, Urinary, Drainage	PKG	1
Band, ID (Adult)	EA	250
Band, ID (Child)	PKG	1
Basin, Emesis	EA	50
Basin, Emesis	EA	250
Basin, Wash	EA	100
Battery, Alkaline, Size C	EA	16
Battery, Alkaline, Size D	EA	40
Bed, Bariatric (Set)	EA	5
Bed, Hospital, Adjustable	EA	2
Bed, Westcot (Standard)	EA	50
Bedpan	050	2
Binder, 3 Ring, 1"	EA	5
Binder, 3 Ring, 2"	EA	5
Binder, 3 Ring, 3"	EA	6

Non-Acute Care / 50-bed / Medical-Biomed Recommendations		
Description	Unit of Measure	Quantity
Blanket, Cotton	EA	80
Blanket, Emergency	EA	80
Blanket, Space (Mylar)	EA	250
Blanket, Wool Blend	EA	54
Book, Record	EA	2
Bottle, Nursing, Starter, Kit	EA	6
Bottle, Spray, Quart, w/Trigger	EA	6
Box, File Storage w/Lid	EA	25
Brief, Adult, Bariatric	EA	128
Briefs, Ultra, Adult, Large	EA	72
Briefs, Ultra, Adult, Medium	EA	96
Briefs, Ultra, Adult, Small	EA	90
Briefs, Ultra, Adult, X-Large	EA	60
Broom, Push (Two Piece)	EA	1
Broselow Bag (Ped Resuscitation Sys.)	EA	1
Bucket, 3 Gallon, Pour Spout, w/Handle	EA	3
Bucket, Mop, w/Ringer	EA	2
Bulb, Light, 120v, RS 60W	PKG	4
Bulb, Light, Perimeter Flood Lighting	EA	2
Bungee Cord Assortment	EA	10
Cable Ties, Black	PKG	1
Calculator, Metric Conversion	EA1	3
Captioned Telephone	EA	3
Can, Trash, Lid, Red, 32 Gallon	EA	3
Can, Trash, Red, 32 Gallon	EA	3
Cane, Quad (700 lbs)	EA	5
Canister, Suction Tubing	EA	50
Canister, Suction, 800cc	012	2
Cannula Tubing (Adult)	EA	500
Cannula Tubing (Child)	EA	50
Case, Contact Lens	EA	6
Catheter, Foley Tray, 6 FR (Child)	EA	10
Catheter IV, 18G X 1 1/4", Green Safety Tip	PKG	0
Catheter IV, 20G X 1 1/4", Pink Safety Tip	PKG	4
Catheter IV, 22G X 1 "	PKG	2
Catheter IV, 24G X 3/4"	PKG	2
Catheter Kit, Foley Tray, 16fr, Closed System	EA	100
Catheter Kit, Foley Tray, 18fr, Closed System	EA	10
Catheter Plug & Drain Tube Protector	EA1	100
Catheter, Self, 18FR (Robnell)	EA	10
Catheter, Urinary, External Large	PKG	2
Catheter, Urinary, External Medium	PKG	2
Catheter, Urinary, External Small	PKG	2
Caviwipes	EA	2
Chart Holder, Patient, Plastic	EA	65
Chart, Pain, Children's	EA	1
Chest, Ice 48 QT	EA	2

Non-Acute Care / 50-bed / Medical-Biomed Recommendations		
Description	Unit of Measure	Quantity
Cleaner, Floor, Powdered	EA	1
Clipboard, 9" x 12.5"	EA	10
Clips, Binder, Medium	PKG	6
Clips, Paper, Jumbo	PKG	4
Comb, Two-Sided	EA	60
Commode, Bedside	EA	1
Commode, Bedside (1000 lbs)	EA	5
Compressor, Pulmo-Aide, Aerosol	EA	2
Container, Action Packer	EA	1
Container, Specimen	PKG	1
Cot, Toddler	EA	5
Cover, Shoe, Non Skid	EA	400
CPAP Machine	EA	6
Crib, Portable	EA	5
Cup, Denture w/ Lid	EA	55
Cup, Hot / Cold, 12 oz.	EA	1000
Cup, Medicine	PKG	2
Cup, Toddler	EA	12
Cutlery Combo Pack	PKG	2
Cylinder, Oxygen (D)	EA	5
Cylinder, Oxygen (E)	EA	7
Cystoscopy Irrigation Set	PKG	1
Diapers, Baby (Medium Size 3) 12-24 Lbs.	EA	48
Diapers, Baby, (Large - Size 4)	EA	40
Diapers, Baby, (Small - Size 2)	EA	84
Diapers, Baby, (XXLarge - Size 6)	EA	15
Disinfectant, Cleaning (Microcide)	PKG	1
Divider, Binder, Alphabet	EA	6
Dolly, Hand truck	EA	1
Dolly, Trash Can	EA	3
Door Stop, Rubber	EA	3
Drape, Disposable (Sterile)	PKG	1
Dressing, DuoDERM	PKG	6
Ear Plugs (PR)	EA	300
Easel, Flip Board	EA	2
EDS 120V Extension Cable with Twist Lock Black Connectors, 50ft	EA	10
EDS 120V Wall Outlet Adapter Cable, 1.5ft w/Black Plugs	EA	4
EDS Outlet Tester (Red)	EA	1
Envelope, Manila, 9" x 12"	PKG	2
Feminine Hygiene Kit	KT	1
Fire Extinguishers	EA	2
Flashlight	EA	13
Folder, Manila	PKG	1
Glasses, Safety (Large)	EA	20
Glasses, Safety (Small)	PKG	1
Gloves, Exam, Nitrile, Powder Free, Large	EA	700

Non-Acute Care / 50-bed / Medical-Biomed Recommendations		
Description	Unit of Measure	Quantity
Gloves, Exam, Nitrile, Powder Free, Medium	EA	700
Gloves, Exam, Nitrile, Powder Free, Small	EA	700
Gloves, Surgeons, Sterile, Non-Latex, Size 6.5 (PAIR)	EA	25
Gloves, Surgeons, Sterile, Non-Latex, Size 7.0 (PAIR)	EA	25
Gloves, Surgeons, Sterile, Non-Latex, Size 7.5 (PAIR)	EA	125
Gloves, Surgeons, Sterile, Non-Latex, Size 8.0 (PAIR)	EA	25
Gloves, Surgeons, Sterile, Non-Latex, Size 8.5 (PAIR)	EA	25
Glucometer, Lancets	PKG	8
Glucometer, One Touch Ultra II, Test Strips	PKG	2
Glucometer, One Touch, Ultra II	EA	2
Gown, Patient, Child (Large)	EA	24
Gown, Patient, Child (Medium)	EA	24
Gown, Patient, Child (Small)	EA	24
Gown, Patient, Obesity	PKG	5
Gown, Provider, Impervious	EA	100
Hamper, Stand, Single	EA	2
Hand Sanitizer, Foam	EA	120
Head Set, Magnifying Glass and Light	EA	1
Headlamp, LED	EA	3
Hi-Lighter Pack	PKG	1
Humidifier	EA	2
Irrigating Kit, Type 1, w/Syringe	PKG	2
IV Administration Set	EA	50
IV Set (Child)	EA	50
IV Starter Kit (Adult)	PKG	2
Jug, Collapsible, 5 Gal.	EA	2
Kit Wound Dressing	EA	12
Labels, 1" x 3"	EA	2000
Labels, 1" x 3"	PKG	4
Language Identifier Booklet	EA	1
Lid, Cup, Hot / Cold, 12 oz.	PKG	1
Light, Goose Neck	EA	12
Lighting, Perimeter Flood	EA	4
Litter Stands, Support, Pair	EA	1
Litter, De-Con Mesh Type	EA	1
Lubricant, Surgical	PKG	12
Magnifiers with LED	EA	3
Marker, Expo, 6/set w/ eraser	EA	3
Marker, Fine Point (sharpie)	EA	24
Mask, Cone (3M)	EA	120
Mask, CPAP (Large)	EA	6
Mask, CPAP (Medium)	EA	6
Mask, CPAP (Small)	EA	6
Mask, Duck (Regular)	EA	35
Mask, Duck (Small)	EA	35
Mask, Non-Rebreather (Adult)	PKG	1
Mask, Non-Rebreather (Child)	EA	50
Mask, Surgical	EA	400

Non-Acute Care / 50-bed / Medical-Biomed Recommendations		
Description	Unit of Measure	Quantity
Mat, Child	EA	5
Meter, Peak Flow	EA	10
Meter, Peak Flow, Mouthpiece (Adult)	EA	100
Meter, Peak Flow, Mouthpiece (Peds)	EA	100
Mop, Wet, Handle	EA	2
Mop, Wet, Head	EA	6
Name Badge/Holder	PKG	1
Needle, Hypodermic, 20G x 1 1/2"	EA	1000
Notepads, White	PKG	3
OB KIT	EA	2
Ostomy, Closed - End Pouch	PKG	1
Ostomy, Drainable Pouch	PKG	1
Ostomy, Wafer	PKG	1
Oxygen Concentrator	EA	5
Oxygen Cylinder Cart	EA	12
Oxygen Nebulizer, Handheld	PKG	1
Oxygen, Cylinder, Wrench	EA	12
Oxygen, Hose	EA	6
Oxygen, Manifold (Minilator)	EA	6
Oxygen, Regulator, D	EA	15
Oxygen, Tubing, 100'	EA	6
Oximeter, Pulse	EA	12
Oximeter, Pulse, Carrying Case	EA	12
Pacifiers, Orthodontic, Silicone (Large)	EA	18
Pack, Cold (Instant)	EA	1
Pack, Warm Solar-First Aid Size	PKG	1
Pad, ABD	EA	1
Pad, Chux, Absorbent	EA	100
Pad, Convolutd (Egg crate)	EA	8
Pad, Easel	PKG	2
Pads, Gauze (Sterile)	EA	3000
Pads, Mattress, Crib	EA	80
Pallet, Hand Jack	EA	1
Paper, Copy 8.5 x 11 (1 ream)	PKG	6
Paste, Stomahesive 2oz	EA	2
Patient lift, 1000 lb, Hydraulic	EA	1
Pens, Standard, Black / Blue	BX	6
Pillow	EA	151
Pillow Case, Disposable	EA	400
Plugs, Child Protective	EA	30
Power Cord, Electric, 100'	EA	6
Power Cord, Electric, 50'	EA	7
Power, Outlet Box, 6-Outlet Surge Type w/Cord	EA	12
Prep Pad, Alcohol	PKG	1
Privacy Screen, 3 Fold Panel	EA1	15
Protective Underwear Pullups, Large	EA	72
Protective Underwear Pullups, Medium	EA	80
Protective Underwear Pullups, Small	EA	88

Non-Acute Care / 50-bed / Medical-Biomed Recommendations		
Description	Unit of Measure	Quantity
Protective Underwear Pullups, XLarge	EA	56
Protectors, Paper Sheet, Non-Glare	050	5
Razor, Disposable	EA	100
Rope Nylon	EA	1
Safety Pin, Large	PKG	2
Safety Pin, Medium	PKG	1
Scissor, Lister	EA	4
Scissors	EA	2
Set, Gravity Feeding	PKG	1
Shampoo, Personal	EA	50
Sharps Container, Large	EA	4
Sharps Container, Small	EA	11
Shaving Cream	EA	150
Sheet, Bed, White, Disposable	EA	400
Shield, Face	EA	96
Shower Seat w/Back	EA	1
Shower Seat w/Back (700 lbs)	EA	5
Sign Language Board	EA	4
Slide Board, PT Transfer	EA	1
Soap, Bar	EA	50
Soap, Lotion	PKG	3
Stand, IV	EA	10
Staple Remover	EA	4
Stapler	EA	4
Staples	CS	4
Station, Hand Wash, Wheelchair Accessible	EA	1
Step Stool	EA	1
Stethoscope	EA	4
Stickers, Kids	EA	1
Stockinette 4" Roll	EA	2
Straw, Drinking	EA	1000
Stretcher, Bariatric (gurney)	EA	1
Stretcher, IV Rod	EA	1
Suction Catheter 14 FR	EA	1
Suture Kit, Laceration Tray	EA	16
Syringe, Luer-Lock, 5cc	EA	600
Syringe, Luer-Lock, Disposable 10cc	EA	400
Syringe, Piston 60cc	BX	1
Table, Folding	EA	9
Tablets	EA	10
Tag, Triage	PKG	1
Tape Dispenser w/ 6 rolls of tape	EA	4
Tape, Coban, 1"	EA	30
Tape, Coban, 4"	EA	18
Tape, Duct	EA	5
Tape, Electrical	EA	2
Tape, Masking	EA	12
Tape, Medipore 2"	EA	12

Non-Acute Care / 50-bed / Medical-Biomed Recommendations		
Description	Unit of Measure	Quantity
Tape, Surgical, Durapore 1"	EA	24
Tarp, Blue	EA	4
Thermometer, Bat Powered w/Probe (Welch Allyn)	EA	3
Thermometer, Probe Cover (Welch Allyn)	EA	1100
Tissue, Facial	EA	122
Toilet Brush & Cup Combo	EA	3
Toilet Paper	EA	130
Tongue Depressor	PKG	3
Tool Kit	EA	1
Toothbrush, Adult	EA	86
Toothbrush, Child	EA	10
Tourniquets	EA	2
Towel, Bath, Cotton	EA	232
Towel, Folded, Paper	EA	75
Towel, Paper Roll	CS	1
Transfer Bench w/ Back, 700lb	EA	5
Trauma Pack, Back Pack, Empty	EA	1
Trauma Pack, Back Pack, Full	EA	1
Trauma Pack, Bag, Empty	EA	1
Trauma Pack, Bag, Full	EA	1
Tray, Tracheostomy Care Kit	PKG	1
TTY	EA	3
Tube, Nasal Gastric (14FR)	EA	1
Tube, Nasal Gastric (16FR)	EA	1
Tube, Yankauer	PKG	1
Tubing, CPAP	EA	6
Urinal, Male, Disposable	EA	50
Walker, 300lbs	EA	1
Walker, 700lb	EA	5
Wash Cloth, Cotton, White	EA	175
Wash Cloth, Disposable, Face	EA	3000
Water, Sterile	EA	20
Wedge, Foam	EA	2
Wheel Kit, Walker, 700lb	EA1	10
Wheelchair, 22"	EA	1
Wheelchair, 24"	EA	1
Wheelchair, 26"	EA	2
Wheelchair, 26"	EA	1
Wheelchair, 26"	EA	2
Wheelchair, 18"	EA	1
Whiteboards	EA	10
Wipes, Baby	EA	12

Non-Acute Care / 50-bed / Pharmacy Recommendations

Non-Acute Care / 50-bed / Pharmacy Recommendations		
Item Description	Unit of Measure	Quantity
Acetaminophen Infant Drops 100mg/1mL, 15mL	Each	1

Non-Acute Care / 50-bed / Pharmacy Recommendations		
Item Description	Unit of Measure	Quantity
Acetaminophen Oral Susp. 160mg/5mL, 120mL	Each	1
Acetaminophen Suppositories 120mg	Each	2
Acetaminophen Suppositories 325mg	Each	2
Acetaminophen Tablets 325mg	Each	80
Acetaminophen w/Codeine Tablets 300mg/30mg UD	Each	20
Acetazolamide Tablets 250mg	Each	20
Acyclovir Capsules 200mg	Each	40
Adenosine Inj. 3mg/mL, 2mL vial	Each	3
Afterbite Bee Sting	Each	1
Albendazole Tablets 200mg	Each	6
Albuterol Inhalation Solution 0.083%, 3mL ampoule	Each	20
Albuterol Metered Dose Inhaler, HFA	Each	5
Albuterol Sulfate Syrup 2mg/5mL, 480mL	Each	1
Alcohol Prep Pad	Each	40
Allopurinol Tablets 100mg	Each	20
Alteplase 50mg Vial (29 mil units)	Each	1
Amiodarone HCl Inj., 150mg/3mL vial	Each	5
Amiodarone HCl Tablets 200mg	Each	20
Amlodipine Tablets 5mg	Each	40
Amoxicillin Capsules 250mg	Each	100
Amoxicillin Oral Susp. 250mg/5mL, 150mL	Each	1
Amoxicillin/Clavulanic Oral Susp. 200mg/28.5mg/5mL, 100mL	Each	2
Amoxicillin/Clavulanic Tablets 875mg/125mg	Each	20
Amphetamine Mixed Salts Capsules XR 5mg	Each	20
Ampicillin Sodium Inj. 1gm vial	Each	2
Antacid Liquid Regular Strength 12oz.	Each	1
Antipyrine/Benzocaine Otic Solution	Each	1
Artificial Tears Ophthalmic Solution, 15mL	Each	1
Aspirin Chewable Tablets 81mg	Each	90
Aspirin Tablets 325mg	Each	100
Atenolol Tablets 50mg	Each	20
Atropine Sulfate Inj. 0.1mg/mL, 10mL syringe	Each	2
Azithromycin Suspension 200mg/5mL, 30mL	Each	2
Azithromycin Tablets 250mg, 3 x 6's	Each	2
Bacitracin Ointment 0.9gm, UD	Each	30
Baclofen Tablets 10mg	Each	20
Beclomethasone Dipropionate Inhaler 40mcg, 8.7gm	Each	5
Benzoin Compound Tincture, 120mL	Each	1
Benzotropine Mesylate 1mg/mL, 2mL ampoule	Each	2
Benzotropine Mesylate Tablets 1mg	Each	20
Bisacodyl Suppositories 10mg	Each	24
Bisacodyl Tablets 5mg	Each	20
Bismuth Subsalicylate Tablets 262mg UD	Each	20
Bottle, Plastic, Amber, Liquid, 120mL	Each	20
Brimonidine Tarate Ophth. Sol. 0.2%, 5mL	Each	1
Brinzolamide Ophthalmic Suspension 1%, 10mL	Each	1
Brush, Cylinder Cleaning, Medium	Each	1
Bupivacaine HCl Inj. 0.5%, 30mL vial	Each	5

Non-Acute Care / 50-bed / Pharmacy Recommendations		
Item Description	Unit of Measure	Quantity
Bupropion HCl XR Tablets 150mg	Each	20
Calamine Lotion, Phenolated, 6 oz.	Each	1
Calcium Carbonate Chewable Tablets 500mg	Each	60
Calcium Chloride Inj. 10% (100mg/mL), 10mL syringe	Each	2
Carbamazepine Chew Tablets 100mg	Each	20
Carbamazepine Tablets 200mg	Each	40
Carbidopa/Levodopa Tablets 25mg/250mg	Each	20
Carpule Holder	Each	1
Carvedilol Tablets 12.5mg	Each	20
Cefazolin Sodium Inj. 1gm vial	Each	5
Ceftriaxone Sodium Inj. 1gm vial	Each	4
Cephalexin Capsules 500mg	Each	80
Cephalexin Oral Susp. 250mg/5mL, 200mL	Each	1
Cetirizine HCl Syrup 1mg/1mL, 120mL	Each	1
Charcoal, Activated with Sorbitol, 240mL	Each	1
Ciprofloxacin HCl Ophth. Sol. 0.3% (3.5mg/mL), 5mL	Each	1
Ciprofloxacin Tablets 500mg	Each	80
Citalopram Tablets 10mg	Each	20
Clindamycin HCl Capsules 150mg	Each	40
Clindamycin Phosphate Inj. 150mg/mL, 4mL vial	Each	5
Clonazepam Tablets 0.5mg UD	Each	20
Clonidine HCl Tablets 0.1mg	Each	40
Clopidogrel Bisulfate Tablets 75mg	Each	40
Condom, Lubricated	Each	5
Conjugated Estrogens Tablets 0.625mg	Each	20
Counting Tray & Spatula	Each	2
Cyanocobalamin Injection 1000mcg/mL, 1mL vial	Each	5
Cyclobenzaprine HCl Tablets 10mg	Each	40
Cyclopentolate HCl Ophthalmic Solution 1%, 15 mL	Each	1
Dexamethasone Sodium Phosphate Inj. 4mg/mL, 5mL vial	Each	5
Dextrose 5% & Sodium Chloride 0.45% Inj., 1000mL IV bag	Each	5
Dextrose 5% & Sodium Chloride 0.9% Inj., 1000mL IV bag	Each	5
Dextrose Inj. 5%, 50mL IV bag	Each	20
Dextrose Inj. 50%, 50mL syringe	Each	4
Diaper Rash Ointment, 30gm	Each	1
Diazepam Inj. 5mg/mL, 2mL Carpuject	Each	2
Diazepam Tablets 5mg UD	Each	20
Dibucaine Ointment 1%, 30gm	Each	1
Diclofenac Sodium Ophthalmic Solution 0.1%, 5mL	Each	1
Digoxin Inj. 0.25mg/mL, 2mL ampoule	Each	2
Digoxin Tablets 0.125mg	Each	20
Diltiazem HCl Inj. 5mg/mL, 5mL vial	Each	2
Diltiazem HCl IR Tablets 60mg	Each	20
Diltiazem HCl XR Capsules 120mg	Each	20
Diphenhydramine Caplets 25mg	Each	60
Diphenhydramine Elixir 12.5mg/5mL, 120mL	Each	1
Diphenhydramine HCl Inj. 50mg/mL, 1mL vial	Each	5
Divalproex Sodium DR Tablets 250mg	Each	20

Non-Acute Care / 50-bed / Pharmacy Recommendations		
Item Description	Unit of Measure	Quantity
Dobutamine HCl Inj. 12.5mg/mL, 20mL vial	Each	2
Dopamine HCl Inj. 40mg/mL, 10mL vial	Each	5
Doxycycline Hyclate Tablets/Capsules 100mg	Each	20
Enalapril Inj. 1.25mg/mL, 2mL vial	Each	2
Enoxaparin Inj. 40mg/0.4mL syringe	Each	2
Epinephrine Auto Injector 0.3mg	Each	2
Epinephrine Auto Injector, Jr, 0.15mg	Each	2
Epinephrine Inj. 1:1,000 (1mg/mL), 30mL vial	Each	1
Epinephrine Inj. 1:10,000 (0.1mg/mL), 10mL syringe	Each	4
Erythromycin DR Tablets, Enteric Coated, 250mg	Each	20
Erythromycin Ophth. Oint.0.5% (5mg/gm), 3.5gm Tube	Each	3
Ethambutol HCl Tablets 400mg	Each	20
Etomidate HCl Inj. 2mg/mL, 20mL vial	Each	4
Eugenol 1/8 oz	Each	1
Famotidine Tablets 20mg	Each	40
Fentanyl Citrate Inj. 50mcg/mL, 2mL vial	Each	1
Ferrous Gluconate Tablets 324mg	Each	20
Fluconazole Tablets 200mg	Each	20
Flumazenil Inj. 0.1mL/mL, 10mL vial	Each	1
Flunisolide Nasal Spray 29mcg/spray, 25mL	Each	1
Fluocinolone Acetonide Cream 0.025%, 15gm	Each	1
Fluorescein Sodium Ophthalmic Strips, Sterile	Each	20
Fluoxetine Capsules 20mg	Each	40
Fluticasone Propionate HFA MDI 220mcg/Puff	Each	1
Fluticasone Propionate HFA MDI 44mcg/Puff	Each	1
Folic Acid Tablets 1mg	Each	20
Formula, Infant, 60/40 Powder, 400gm	Each	1
Formula, Infant, Soy and Iron Powder, 366gm	Each	1
Fosphenytoin Sodium Inj., 50mg/mL, 2mL vial	Each	5
Furosemide Inj. 10mg/mL, 10mL vial	Each	5
Furosemide Tablets 40mg	Each	20
Gabapentin Capsules 100mg	Each	20
Gabapentin Capsules 300mg	Each	40
Gentamicin Ophthalmic Solution 3% (3mg/mL), 5mL	Each	1
Glipizide Tablets 5mg	Each	40
Glucagon for Inj. 1mg w/1mL water	Each	1
Glucose Tablets	Each	10
Glyburide Tablets 5mg	Each	20
Graduated Cylinder, 125mL	Each	1
Graduated Cylinder, 30mL	Each	1
Guaifenesin AC Syrup 100mg-10mg/5mL 120mL	Each	1
Guaifenesin DM Syrup, 120mL	Each	2
Guaifenesin Syrup, 120mL	Each	2
Haloperidol Lacatate Inj. 5mg/mL, 1mL vial	Each	5
Haloperidol Tablets 1mg	Each	20
Heparin Lock Flush Kit, 100 units/mL, 1mL vial	Each	5
Heparin Sodium Inj. 1000 units/mL, 10mL vial	Each	5

Non-Acute Care / 50-bed / Pharmacy Recommendations		
Item Description	Unit of Measure	Quantity
Hydrochlorothiazide Tablets 25mg	Each	40
Hydrocodone Bitartrate/APAP Tablets 5mg/300mg	Each	60
Hydrocortisone Acetate Suppository, 25mg	Each	5
Hydrocortisone Cream 1%, 30gm	Each	2
Hydrocortisone Sod. Succ. Inj. 100mg/2mL vial	Each	1
Hydromorphone Inj. 1mg/mL Carpuject	Each	6
Ibuprofen Oral Drops 15mL	Each	1
Ibuprofen Oral Susp. 100mg/5mL, 120mL	Each	1
Ibuprofen Tablets 400mg	Each	120
Ibuprofen Tablets 600mg	Each	80
Inhalation Chamber Spacer for MDI	Each	2
Inhalation Chamber with Mask, size Medium	Each	1
Insulin Human and Insulin Isophane Susp. 70/30, 10mL vial	Each	1
Insulin NPH 100 units/mL, 10mL vial	Each	2
Insulin Regular 100 units/mL, 10mL vial	Each	2
Insulin, Glargine 10mL	Each	2
Ipratropium Bromide Inhalation Aerosol HFA, 12.9gm	Each	2
Ipratropium Bromide Inhalation Solution 0.2%, 2.5mL ampoule	Each	10
Isoniazid Tablets 300mg	Each	20
Isopropyl Alcohol 70%, 16oz.	Each	1
Isosorbide Dinitrate Tablets 10mg	Each	20
Ketamine HCl Inj. 50mg/mL, 10mL vial	Each	1
Ketoralac Inj. 30mg/mL, 2mL vial	Each	5
	Each	100
Label Printer, Thermal, Desktop (Dymo LabelWriter 450 Turbo), Labels 300/roll		
Label, Chew Tablets, 1000/box	Each	1
Label, Discoloration of Urine and Feces, 1000/box	Each	1
Label, Drowsiness/No Alcohol, 1000/box	Each	1
Label, External Use Only, 1000/box	Each	1
Label, For the Ear, 1000/box	Each	1
Label, For the Eye, 1000/box	Each	1
Label, For the Nose, 1000/box	Each	1
Label, May Cause Drowsiness, 1000/box	Each	1
Label, No Milk, Dairy, 1000/box	Each	1
Label, Prescription, DHHS	Each	1
Label, Rectal Use, 1000/box	Each	1
Label, Shake Well, 1000/box	Each	1
Label, Take with Food/Milk, 1000/box	Each	1
Label, Take With Water Only, 1000/box	Each	1
Label, Vaginal Use Only, 1000/box	Each	1
Labels, Prescription, DHHS	Each	1
Lactated Ringer's Inj. 1000mL IV bag	Each	5
Lamotrigine Tablets 100mg	Each	20
Latanoprost Ophthalmic Solution 0.005%, 2.5mL	Each	1
Levofloxacin Tablets 500mg	Each	40
Levonorgestrel/Ethinyl Estradiol Tablets 0.15mg/0.03mg	Each	40
Levothyroxine Sodium Tablets 0.05 mg (50mcg)	Each	20

Non-Acute Care / 50-bed / Pharmacy Recommendations		
Item Description	Unit of Measure	Quantity
Levothyroxine Sodium Tablets 0.1 mg (100mcg)	Each	20
Lidocaine HCl 1% w/Epinephrine Inj., 10mL vial	Each	5
Lidocaine HCl Inj. 1%, 20mL vial	Each	5
Lidocaine HCl Inj. 1%, 5mL syringe	Each	2
Lidocaine Topical Solution 4%, 50mL	Each	1
Lidocaine Viscous 2%, 100mL	Each	2
Lidocaine/Prilocaine Cream 2.5%/2.5%, 5gm	Each	2
Lisinopril Tablets 10mg	Each	60
Lithium Carbonate Tablets 300mg	Each	40
Loperamide HCl Capsules 2mg	Each	40
Loperamide HCl Solution 1mg/5mL, 120mL	Each	1
Loratadine Tablets 10mg	Each	20
Lorazepam Tablets 1mg UD	Each	20
Losartan Potassium Tablets 25mg	Each	36
Magnesium Sulfate Inj. 50% (500mg/mL), 10mL syringe	Each	2
Mannitol Inj. 25% (12.5gm/50mL), 50mL vial	Each	5
Meclizine HCl Tablets 25mg	Each	40
Medroxyprogesterone Acetate Tablets 10mg	Each	20
Metformin HCl Tablets 500mg	Each	100
Methylergonovine Inj. 0.2mg/mL ampoule	Each	4
Methylphenidate Tablets XR 18mg	Each	20
Methylprednisolone Sodium Succinate Inj. 1000mg (1gm) vial	Each	1
Methylprednisolone Sodium Succinate Inj. 125mg/2mL vial	Each	5
Methylprednisolone Tablets 4mg dosepack	Each	105
Metoclopramide HCl Inj. 5mg/mL, 2mL vial	Each	5
Metoclopramide HCl Tablets 10mg	Each	20
Metoprolol Inj. 1mg/mL, 5mL vial	Each	2
Metoprolol Tartrate Tablets 50mg	Each	40
Metronidazole Inj. 500mg/100mL IV bag	Each	5
Metronidazole Tablets 500mg	Each	40
Miconazole Vaginal Cream 2%, 45gm	Each	2
Midazolam Inj. 5mg/mL, 2mL vial	Each	4
Moisturizing Lotion, 6oz.	Each	2
Montelukast Sodium Tablets 10mg	Each	20
Morphine Sulfate Inj. 10mg/mL, 1mL vial	Each	20
Morphine Sulfate Tablets CR 30mg UD	Each	40
Mortar and Pestle, 8oz, glass	Each	1
Mupirocin Ointment 2%, 22gm	Each	1
Naloxone HCl Inj. 0.4mg/mL, 1mL vial	Each	4
Naproxen Tablets 500mg	Each	40
Needle, 18G, 1.5inch	Each	1
Neomycin/PolyB/Bacitracin HC Ophth Ointment, 3.5gm	Each	3
Nicardipene Inj. 40mg/200mL, IV bag	Each	1
Nifedipine SA Tablets 30mg	Each	20
Nitrofurantoin Monohydrate Capsules 100mg	Each	40
Nitroglycerin Inj. 5mg/mL, 10mL vial	Each	5
Nitroglycerin Ointment 2%, 30gm	Each	1
Nitroglycerin Sublingual Tablets 0.4mg (25 count)	Each	2

Non-Acute Care / 50-bed / Pharmacy Recommendations		
Item Description	Unit of Measure	Quantity
Nitroglycerin Transdermal System 0.2mg/hr Patch	Each	6
Nortriptyline HCl Capsules 25mg	Each	20
Nutritional Supplement, Glucose Control (Boost), 8oz.	Each	6
Nutritional Supplement, Powder, Vanilla (Ensure), 14oz.	Each	2
Nystatin Cream 100,000units/gm, 15gm	Each	2
Nystatin Oral Susp. 100,000units/mL, 60mL	Each	1
Olanzapine Oral Disintegrating Tablets 5mg	Each	6
Olanzapine Tablets 5mg	Each	20
Omeprazole Capsule DR 20mg	Each	100
Ondansetron Inj. 2mg/mL, 2mL vial	Each	5
One Touch Ultra Control Solution	Each	2
One Touch ULTRA Test Strips, 50 strips	Each	2
Ophthalmic Irrigating Solution 120mL	Each	2
Oral Electrolyte Solution 33.8oz	Each	2
Oxybutynin HCl Tablets 5mg	Each	20
Oxycodone/Acetaminophen Tablets 5mg/325mg UD	Each	60
Oxymetazoline Nasal Spray 0.05%, 15mL	Each	5
Oxytocin Inj. 10units/mL, 1mL vial	Each	5
Pantoprazole Inj. 40mg/mL vial	Each	2
Penicillin G for Inj., 5 mill units vial	Each	2
Permethrin Cream 5%, 60gm	Each	3
Permethrin Topical Lotion 1% 60mL	Each	3
Petrolatum Jelly, 5gm UD	Each	144
Phenaphtazine Paper	Each	1
Phenobarbital Elixir 20mg/5mL, 473mL	Each	1
Phenobarbital Tablets 32.4mg UD	Each	20
Phenytoin Sodium Capsules ER 100mg	Each	40
Phenytoin Sodium Inj. 50mg/mL, 5mL vial	Each	5
Phenytoin Sodium Oral Susp. 125mg/5mL, 237mL	Each	1
Phytonadione Tablets 5mg (Vitamin K)	Each	20
Pioglitazone Tablets 15mg	Each	20
Piperacillin Sodium/Tazobactam Sodium Inj. 3.375mg vial	Each	2
Potassium Chloride ER Tablets 10mEq (750mg)	Each	20
Potassium Chloride Inj. 2mEq/mL, 10mL vial	Each	5
Prednisolone Acetate Ophth. Susp. 0.12%, 5ml	Each	1
Prednisolone Syrup, 15mg/5mL, 240mL	Each	1
Prednisone Tablets 20mg	Each	40
Prednisone Tablets 5mg	Each	40
Prenatal Vitamins	Each	20
Prescription Blanks, 100/pad	Each	200
Prochlorperazine Inj. 5mg/mL, 2mL vial	Each	4
Prochlorperazine Maleate Tablets 10mg	Each	20
Prochlorperazine Suppository 25mg	Each	5
Promethazine HCl Inj. 25mg/mL, 1mL vial	Each	5
Promethazine Suppositories 25mg	Each	3
Promethazine Suppositories, Pediatric 12.5mg	Each	3
Propofol Inj. 10mg/mL, 100mL vial	Each	2
Propranolol HCl Inj. 1mg/mL vial	Each	2

Non-Acute Care / 50-bed / Pharmacy Recommendations		
Item Description	Unit of Measure	Quantity
Protamine Sulfate 10mg/mL, 5mL vial	Each	5
Pyrazinamide Tablets 500mg	Each	20
Pyridoxine HCl Tablets 50mg	Each	20
Quetiapine Fumerate Tablets 25mg	Each	20
Racinephrine Inhalation Solution 0.5mL ampoule	Each	6
Ranitidine HCl Inj. 25mg/mL, 2mL vial	Each	2
Refrigerator, Portable (60 Liter)	Each	1
Rifampin Capsules 300mg	Each	20
Risperidone Tablets 1mg	Each	30
Saline Nasal Spray, 45mL	Each	3
Sennosides Tablets 8.6mg	Each	20
Sharps Container, w/Needle Remover, 1 Quart	Each	1
Silver Sulfadiazine Cream 1%, 50gm	Each	3
Simvastatin Tablets 40mg	Each	20
Sodium Bicarbonate Inj. 8.4% (50mEq/50mL) 50mL syringe	Each	2
Sodium Chloride Inhalation Solution 0.9%, 3mL ampoule	Each	20
Sodium Chloride Inj. 0.9%, 1000mL IV bag	Each	20
Sodium Chloride Inj. 0.9%, 250mL IV bag	Each	5
Sodium Chloride Inj. 0.9%, 500mL IV bag	Each	20
Sodium Chloride Inj. 0.9%, 50mL IV bag	Each	16
Sodium Chloride Inj. 0.9%, Bacteriostatic, 30mL vial	Each	5
Sodium Chloride Irrigation 0.9%, 1000mL	Each	7
Sodium Phosphate Rectal Enema, USP	Each	3
Sodium Polystyrene Sulfonate Suspension 15gm/60mL, 473mL	Each	1
Spironolactone Tablets 25mg	Each	40
Succinylcholine Chloride Inj. 20mg/mL, 10mL vial	Each	1
Sulfacetamide Sodium Ophthalmic Solution 10%, 15mL	Each	2
Sulfamethox/Trimethoprim Oral Susp. 200mg/40mg/5mL, 473mL	Each	1
Sulfamethoxazole/Trimethoprim DS Tablets 800mg/160mg	Each	40
Sulfasalazine DR Tablets, Enteric Coated, 500mg	Each	20
Syringe, 3mL, LL	Each	1
Syringe, Dosing, 10mL	Each	10
Syringe, Dosing, 5mL	Each	10
Syringe/Needle, 1cc, w/28g or 29/g Needle (Safety Tip), Insulin (Latex Free)	Each	60
Tablet Cut and Crush	Each	1
Tears Naturale, Single-Use Bullets	Each	60
Terazosin HCl Capsules 1mg	Each	20
Terbutaline Sulfate Inj. 1mg/mL, 1mL vial	Each	5
Tetanus & Diphtheria Toxoids Abs Inj., Adult, 0.5mL syringe	Each	10
Tetanus & Diphtheria Toxoids Abs Inj., Peds, 1mL vial	Each	2
Tetanus Immune Globulin Inj.m, 250units/syringe	Each	1
Tetracaine Ophthalmic Solution 0.5%, 15mL	Each	1
Tetrahydrozoline HCl Ophthalmic Solution, 0.05%, 15mL	Each	5
Thermometer, Digital (For Refrigerator Monitoring)	Each	1
Thiamine HCl Inj. 100mg/mL, 2mL vial	Each	5
Throat Lozenges	Each	20
Timolol Maleate Ophthalmic Solution 0.5%, 5mL	Each	1

Non-Acute Care / 50-bed / Pharmacy Recommendations		
Item Description	Unit of Measure	Quantity
Tobramycin Inj. 40mg/mL, 2mL vial	Each	5
Trazodone HCl Tablets 50mg	Each	40
Triamcinolone Acetonide Cream 0.1%, 15gm	Each	2
Triple Antibiotic Ointment, 15gm	Each	2
Urine Test Strips (Multistix 10 SG), 100 strips	Each	1
Valproic Acid Capsules 250mg	Each	20
Vancomycin HCl Inj. 1gm vial	Each	2
Vecuronium Bromide Inj. 10mg/10mL vial	Each	2
Venlafaxine HCl ER Tablets/Capsules 37.5mg	Each	20
Verapamil Tablets 80mg	Each	60
Vials, Clear View, 20 dram	Each	40
Vials, Clear View, 8 dram	Each	80
Vials, Screw Lock Caps, 20 dram	Each	40
Vials, Screw Lock Caps, 8 dram	Each	80
Warfarin Sodium Tablets 1mg	Each	40
Warfarin Sodium Tablets 5mg	Each	40
Water For Inj., Sterile, 20mL vial	Each	10
Water For Irrigation, Sterile, 1000mL	Each	7
Water, Distilled, 1 gallon (for Rx compounding)	Each	2
Zinc Oxide Ointment, 28gm	Each	3
Zolmitriptan Tablets 5mg	Each	3
Zolpidem Tartrate Tablets 10mg UD	Each	20

Non-Acute Care / 50-bed / Lab Recommendations

Non-Acute Care / 50-bed / Lab Recommendations		
Item Description	Unit of Measure	Quantity
Alcohol Pad, Isopropyl, 2" x 2", Sterile	Each	200
Analyzer (iStat 300), Printer, Battery, Rechargeable	Each	2
Analyzer (i-STAT), Electronic Simulator	Each	1
Analyzer (i-STAT), Printer	Each	1
Analyzer (i-STAT), Printer, Paper	Each	1
Analyzer, Blood Chemistry, Piccolo Xpress	Each	1
Analyzer, Blood Chemistry, Piccolo Xpress, AC Power Cord	Each	1
Analyzer, Blood Chemistry, Piccolo Xpress, Manual	Each	1
Analyzer, Blood Chemistry, Piccolo Xpress, Paper (Roll)	Each	1
Analyzer, Clinitek Status Plus AC Power Adapter	Each	1
Analyzer, Clinitek Status Plus AC Power Cord	Each	1
Analyzer, Clinitek Status Plus Carriage	Each	1
Analyzer, Clinitek Status Plus Manual	Each	1
Analyzer, Clinitek Status Plus Test Table	Each	1
Analyzer, Clinitek, Printer Paper, Thermal	Each	2
Analyzer, Hematology, Coulter AcT Diff 2 Manual	Each	1
Analyzer, Hematology, Coulter AcT Diff2	Each	1
Analyzer, Hematology, Coulter AcT Tainer Pickup Tubes Kit	Each	1
Analyzer, Hematology, Coulter Waste Tubing	Each	1
Analyzer, i-STAT 1	Each	1

Non-Acute Care / 50-bed / Lab Recommendations		
Item Description	Unit of Measure	Quantity
Analyzer, i-Stat, Printer, AC Power Cord	Each	1
Analyzer, Urinalysis, Clinitek, Status Plus	Each	1
Arterial Blood Gas Sampling Kit	Each	25
Bag, Bio-Hazard, Specimen, 6" x 9"	Each	200
Bag, Infectious Waste, Red, 25" X 34"	Each	25
Battery, Alkaline, Size AA (1.5 Volt)	Each	7
Battery, Lithium, Size 9 Volt, Non-Rechargeable	Each	2
Binder, 3-Ring, 1", Black	Each	1
Cardiac Marker Test Kit (MI 3 in 1 StatusFirst Myoglobin, CK-MB, Troponin I)	Each	5
Cleanser, Hand, BZK Antiseptic, Single Use	Each	100
Clipboard, Plastic	Each	2
Container, Waste Drainage, 10L	Each	1
Copy of CLIA License	Each	1
Coulter diff AcT Tainer Reagent Kit	Each	1
Forms, Laboratory Results	Each	100
Gloves, Examination, Nitrile, Large (Powder Free & Latex Free)	Each	100
Gloves, Examination, Nitrile, Medium (Powder Free & Latex Free)	Each	100
Gloves, Examination, Nitrile, X-Large (Powder Free & Latex Free)	Each	100
Glucometer Kit (One-Touch Ultra): Battery, Lithium (3.0 Volt)	Each	1
Glucometer Kit (One-Touch Ultra): Glucose Meter	Each	1
Glucometer Kit (One-Touch Ultra): Lancets	Each	10
Goggles, Safety, Chem Splash	Each	2
Hand Sanitizer (Purell® Instant Hand Sanitizer, 12 oz.)	Each	1
Hemocult® Test Kit	Each	100
IV, Starter Set	Each	100
Lab Coat, Knee Length, Long Sleeve, Large	Each	6
Lab Coat, Knee Length, Long Sleeve, Medium	Each	6
Lab Coat, Knee Length, Long Sleeve, X-Large	Each	6
Log Book, Hematology Manual and Instrument	Each	1
Microscope, Binocular w/Light Source	Each	1
Microscope, Binocular, Spare Bulb	Each	1
Microscope, Glass Slide, 25mm x 75mm	Each	144
Microscope, Glass Slide, Cover (1 oz. box)	Each	200
Microscope, Lens Paper (1cm x 15 cm), 50 Sheets/Pack	Each	50
Needle, Blood Collection, 21G x 1-1/4"	Each	200
Needle, Blood Collection, 23G x 3/4"x12"	Each	100
One Touch Ultra Control Solution	Each	1
One Touch ULTRA Test Strips, 50 strips	Each	1
Paper, Copy, 8½" x 11", Ream	Each	1
Pipette Tip, 0.1ml, Disposable	Each	1
Pipette, Micro, 0.1ml	Each	1
Power Conditioner Box, 3.0 Amp, 120v	Each	1
Power Conditioner Box, 3.0 Amp, 120V, AC Power Cord	Each	1
Pregnancy Test (hCG Urine Test)	Each	5
Printer, Laser, Okidata B4600, Power Supply	Each	1
Printer, Lexmark E360H11A Toner	Each	1
Printer, Lexmark, E360D	Each	1

Non-Acute Care / 50-bed / Lab Recommendations		
Item Description	Unit of Measure	Quantity
Rocker, Tabletop Hemo-Dyne, 14 Tube Cap	Each	1
Sharps Container, w/Needle Remover, 1 Quart	BX	3
Shears, Trauma	Each	1
Sponge, Gauze, 4" x 4", Non-sterile	Each	200
Surge Protector, UPS	Each	1
Test Kit, Drug Abuse Panel (DOA), 25 Tests	Each	1
Thermometer, Traceable	Each	1
Timer, 24 Hr, Battery Operated	Each	1
Tool, Screwdriver, Pocket, 4 in 1	Each	1
Tube, Blood Collection, (Vac-U-Tainer Barrel)	Each	250
Tube, Blood Collection, EDTA 4ml, Purple	Each	100
Tube, Blood Collection, Green Top, Heparin, 4ml	Each	100
Tube, Blood Collection, Holder (Vac-U-Tainer)	Each	1
Tube, Blood Collection, Red Top 7ml (Vac-U-Tainer)	Each	100
Tube, Capillary, 100 mcl, Lithium Heparin	Each	100
Urine Collection Kit (Easy Catch)	Each	25
Urine Test Strips (Multistix 10 SG), 100 strips	Each	1
Wash Bottle, Nalgene, 500ml	Each	1
Wooden Applicators, 6"	Each	1000

250-Bed Footprint

Medical Staffing for 250-bed footprint	24 hour care
Physician	2
Advanced Care Providers (Physician Assistants, Nurse Practitioners)	4
Patient Care Providers (Combination of Nurses, Intermediate Care Technicians, EMTs, Paramedics)	60
Total	66

Note on Personal Protective Equipment

Based on the current COVID-19 situation and availability of PPE, the Centers for Disease Control and Prevention (CDC) has specific recommendations for PPE use. Please refer to current CDC guidance to ensure that all staff (e.g., security, support staff, logistics, medical providers) caring for patients with COVID-19 have appropriate PPE. PPE is a component of an overall infection prevention and control strategy that includes administrative and environmental controls in addition to hand hygiene, PPE and other measures to ensure safe provision of care and limiting the risk of nosocomial spread of infection. Please refer to CDC current guidance for infection prevention and control strategies at: <https://www.cdc.gov/coronavirus/2019-ncov/hcp/infection-control-recommendations.html>.

It is recommended that each site measure the amount of PPE at the beginning and end of each day and monitor the burn rate of PPE on a daily basis. The online CDC Personal Protective Equipment Burn Rate Calculator is a spreadsheet-based model that provides information for health care facilities to plan and optimize the use of PPE for response to coronavirus disease 2019 (COVID-19). This tool can also be used for planning PPE use outside the context of COVID-19, where PPE shortages may also occur due to supply chain issues related to the COVID-19 response (e.g., manufacturing facilities). This tool can be found at: <https://www.cdc.gov/coronavirus/2019-ncov/hcp/ppe-strategy/burn-calculator.html>.

Potential reuse of disposable filtering facepiece respirators (FFRs) is a crisis capacity strategy to conserve available supplies for health care environments during a pandemic. Strategies for FFR extended use and reuse (without decontamination of the respirator) are currently available from CDC's National Institute for Occupational Safety and Health (NIOSH) at: <https://www.cdc.gov/niosh/topics/hcwcontrols/recommendedguidanceextuse.html>. Additional information on strategies to optimize PPE supply and equipment can be found at: <https://www.cdc.gov/coronavirus/2019-ncov/hcp/ppe-strategy/index.html>.

Note on Oxygen

Unintended consequences of an insufficient supply chain should be taken in consideration. **Backup generators for ventilators and alternate oxygen reserve (e.g., bottled, tanks) are critical for oxygen needs to ensure that oxygen supply and delivery does not get interrupted.**

Potential challenges in getting oxygen to an ACS include:

- Logistics of getting the product to a facility;
- 24/7 maintenance of the vaporizers;
- Appropriate heating and cooling systems to prevent damage of gas lines;
- Updating pipes in a potential facility to distribute oxygen more broadly to additional rooms; and
- Planning for the volume needed at each ACS.

Note on Pulse Oximeters

Given the increased need for patients and providers to monitor PulseOx, an ACS should have an abundance of pulse oximeters available for distribution.

Note on Cache Lists

The updated cache lists below reflect the most up-to-date information related to equipment. A strikethrough indicates the item has been removed from the cache. Bolded text indicates an added or updated item.

Non-Acute Care / 250-bed / Medical-Biomed Recommendations ([download template](#))

Non-Acute Care / 250-bed / Medical-Biomed Recommendations		
Item Description	Unit of Measure	Quantity
Acc.Accessible	each	2
AED Pro - battery and electrodes sold separately (ZOLL Part No. 90110200499991010)	each	5
AED Pro, Battery Pack (ZOLL Part No. 8000-0860-01/NSN 6135-01-530-8136)	each	5
AED Pro, Electrodes, Defibrillation, Adult (ZOLL Part No. 8900-0402/NSN 6515-01-646-4191)	each	10
AED Pro, Electrodes, Defibrillation, Infant/Child (ZOLL Part No. 8900-0810-01/NSN 6515-01-519-6135)	each	5
Amplified telephone	each	1
Aneroid, BP Cuff, Adult	each	16
Aneroid, BP Cuff, Child	each	16
Aneroid, BP Cuff, Infant	each	16
Aneroid, BP Cuff, Obese	each	13
Anti-Microbial Solution, 4%, 32 oz.	pkg	1
Arm Bands, Staff ID	each	100
Aspirator, Portable w/ Charger	each	4
Assisted Living Devices	PKG	3
Backboard (Adult) w/ Straps	each	5
Backboard (Child) w/ Straps	each	3
Bag, Ambu, Adult, Disposable w/ mask	each	6
Bag, Ambu, Infant, Disposable w/ mask	each	3
Bag, Ambu, Pediatric, Disposable w/ mask	each	7
Bag, Biohazard Specimen	each	1000
Bag, Body (Adult)	pkg 10	1
Bag, Body (Child)	each	10

Non-Acute Care / 250-bed / Medical-Biomed Recommendations		
Item Description	Unit of Measure	Quantity
Bag, Hamper	each	36
Bag, Infectious Waste	pkg 100	10
Bag, Patient Belongings	each	500
Bag, Patient Belongings (2 EA x 25 x 10)	each	500
Bag, Trash, Liner, Clear	each	1000
Bag, Urinary Meter, 500mL	pkg 10	3
Bag, Urinary, Drainage	pkg 20	3
Band, ID (Adult)	each	500
Band, ID (Child)	pkg 250	2
Basin, Emesis	each	1250
Basin, Emesis (50 x 5)	each	250
Basin, Wash, Round	each	300
Battery, Alkaline, Size AA (80 EA)	each	80
Battery, Alkaline, Size AAA	pkg 24	1
Battery, Alkaline, Size AAA (168 EA Total)	case 144	1
Battery, Alkaline, Size C (64 EA)	each	64
Battery, Alkaline, Size D (184 EA)	each	184
Bed, Bariatric Set 600 lbs	each	5
Bed, General Use (GUB)	each	200
Bed, Hospital, Adjustable	each	10
Bed, Westcot (Standard)	each	50
Bedpan	each	50
Bedpan (50 x 5)	each	250
Binder, 3 Ring, 1"	each	24
Binder, 3 Ring, 2"	each	24
Binder, 3 Ring, 3"	each	29
Blanket, Cotton	each	400
Blanket, Emergency	each	394
Blanket, Space, Mylar	each	500
Blanket, Wool Blend (90 x 3)	each	270
Bleach, Clorox	each	0
Book, Record	each	10
Bottle, Nursing, Starter, Kit	each	25
Bottle, Spray, Quart, w/Trigger	each	18
Bowl, 12 oz.	each	2000
box, File Storage w/Lid	each	25
Brief, Adult, Bariatric (128 Ea Total)	case 32	4
Brief, Ultra, Adult, Extra Large	case 80	2
Brief, Ultra, Adult, Large	case 80	2
Brief, Ultra, Adult, Medium	each	192
Brief, Ultra, Adult, Small	each	192
Broom, Push (Two Piece)	each	2
Broselow Bag(Ped Resuscitation Sys.)	each	2
Bucket, 3 Gallon, Pour Spout, w/Handle	each	12
Bucket, Mop, w/Ringer	each	6
Bulb, Light, 120v, RS 60W	each	72
Bulb, Light, Perimeter Flood Lighting	each	10
Bungee Cord Assortment	each	48

Non-Acute Care / 250-bed / Medical-Biomed Recommendations		
Item Description	Unit of Measure	Quantity
Cable Ties, Black	pkg 100	15
Calculator, Metric Conversion	each	11
Can, Trash, 32 Gallon	each	15
Can, Trash, Lid, 32 Gallon	each	15
Can, Trash, Lid, Red, 32 Gallon	each	15
Can, Trash, Red, 32 Gallon	each	15
Cane, Quad (700 lbs)	each	5
Canister, Suction Tubing	each	100
Canister, Suction, 800CC	each	48
Cannula Cushion PED, 7ft tube, CS/50	case 50	5
Cannula Tubing (Adult)	case 50	10
Captioned Telephone	EA	3
case, Contact Lens	each	30
Catheter IV, 18G X 1 1/4", Green Safety Tip	pkg 200	1
Catheter IV, 20G X 1 1/4", Pink Safety Tip	pkg 200	1
Catheter Kit, Foley Tray, 18fr, Closed System	each	20
Catheter Kit, Foley, Tray, 16 Fr Closed System	each	100
Catheter Plug & Drain Tube Protector	case 100	1
Catheter, Foley Tray, 6FR (Child)	case 10	1
Catheter, IV, 22G x 1"	each	100
Catheter, IV, 24G x 3/4"	box 50	2
Catheter, Self, 18FR (Robnell)	each	10
Catheter, Urinary, External Large	pkg	2
Catheter, Urinary, External Medium	pkg	2
Catheter, Urinary, External Small	pkg	2
CaviWipes	containers	2
Chair, Metal, Folding	each	400
Chart Holder, Patient, Plastic	each	298
Chart, Pain, Children's	each	5
Chest, Ice 48 QT	each	6
Cleaner, Floor, Powdered	each	2
Clipboard, 9" x 12.5"	each	25
Clipboard, 9" x 12.5"	each	25
Clips, Binder, Medium	pkg 12	29
Clips, Paper, Jumbo	pkg 100	16
Comb, Two-Sided	each	252
Commode, Bedside	each	5
Commode, Bedside (1000 lbs)	each	5
Compressor, Pulmo-Aide, Aerosol	each	6
Container, Action Packer	each	5
Container, Specimen	pkg 100	1
Cot, Toddler	each	25
Cover, Shoe, Non Skid	box 100	20
CPAP Machine	each	10
Crib, Portable (12 Ea. Per triwall - Total 24)	each	12
Cup, Denture w/ Lid	each	275
Cup, Hot / Cold, 12 oz.	each	4000
Cup, Medicine	pkg 100	10

Non-Acute Care / 250-bed / Medical-Biomed Recommendations		
Item Description	Unit of Measure	Quantity
Cup, Toddler	each	50
Cutlery Combo Pack	case 250	8
Cylinder, Oxygen (D)	each	5
Cylinder, Oxygen (E)	each	7
Cylinder, Oxygen (M6)	each	3
Cystoscopy Irrigation Set	pkg 20	5
Diapers, Baby, (Large - Size 4)	each	120
Diapers, Baby, (Medium - Size 3)	pkg 192	1
Diapers, Baby, (Small - Size 2)	each	364
Diapers, Baby, (XXLarge - Size 6)	each	75
Disinfectant, Cleaning (Microcide)	each	12
Divider, Binder, Alphabet	each	29
Dolly, Hand truck	each	2
Dolly, Trash Can	each	30
Door Stop, Rubber	each	12
Drape, Disposable (Sterile)	pkg 50	3
Dressing Change Tray (Kit Wound Dressing Sub)	each	12
Dressing, DuoDERM	pkg 5	24
Ear Plugs	pair	750
Easel, Flip Board	each	8
Electrical Distribution System	each	1
Envelope, Manila, 9" x 12"	pkg 100	10
Feminine Hygiene Kits (kit=16 EA x 5 =80))	kit	5
Fire Extinguishers	each	8
Fit Test Kit (N95 Mask)	each	3
Flashlight	each	65
Folder, Manila	pkg 100	5
Gate, Child 6-Panel	each	12
Glasses, Safety (Large)	pkg 20	2
Glasses, Safety (Small)	pkg 20	2
Gloves, Exam, Nitrile, Powder Free, Large	each	3500
Gloves, Exam, Nitrile, Powder Free, Medium	each	3500
Gloves, Exam, Nitrile, Powder Free, Small	each	3500
Gloves, Surgeons, Sterile, Non-Latex, Size 6.5 (PAIR	each	100
Gloves, Surgeons, Sterile, Non-Latex, Size 7.0 (PAIR	each	100
Gloves, Surgeons, Sterile, Non-Latex, Size 7.5 (PAIR	each	500
Gloves, Surgeons, Sterile, Non-Latex, Size 8.0 (PAIR	each	100
Gloves, Surgeons, Sterile, Non-Latex, Size 8.5 (PAIR	each	50
Glucometer, Lancets	pkg 100	8
Glucometer, One Touch Ultra II, Test Strips	each	800
Glucometer, One Touch, Ultra II	each	8
Gown, Patient, Child (Large)	each	72
Gown, Patient, Child (Medium)	each	72

Non-Acute Care / 250-bed / Medical-Biomed Recommendations		
Item Description	Unit of Measure	Quantity
Gown, Patient, Child (Small)	each	72
Gown, Patient, Obesity	pkg 12	5
Gown, Patient, Solid	each	300
Gown, Provider, Impervious	each	350
Hamper, Stand, Single	each	10
Hand Sanitizer, Foam	each	480
Head Set, Magnifying Glass and Light	each	2
Headlamp, LED	each	12
Hi-Lighter Pack (4 colors)	pkg	5
Hooks, Shower Curtain	pkg 12	30
Humidifier	each	6
Irrigating Kit, Type 1, w/Syringe	pkg 20	10
IV Administration Kit	case 50	1
IV Set (Child)	pkg 50	1
IV Starter Kit (Adult)	pkg 100	2
Jug, Collapsible, 5 Gal.	each	6
Kit, Wound Dressing (Change Dressing Tray)	each	12
Labels, 1" x 3"	pkg 250	60
Language Identifier Booklet	EA	1
Laundry Detergent	each	4
Lid, Cup, Hot / Cold, 12 oz.	pkg 2,000	2
Lift, Patient w/ Sling (450 lbs)	each	1
Light, Goose Neck	each	60
Lighting, Perimeter Flood	each	18
Litter Stands, Support, Pair	each	1
Litter, De-Con Mesh Type	each	4
Lubricant, Surgical	each	12
Magnifiers with LED	EA	3
Marker, Expo, 6/set w/ eraser	each	15
Marker, Fine Point (sharpie)	pkg 12	10
Mask, Cone (3M)	case 120	5
Mask, CPAP (Large)	each	10
Mask, CPAP (Medium)	each	10
Mask, CPAP (Small)	each	10
Mask, Duck (Regular)	box 35	2
Mask, Duck (Small)	box 35	2
Mask, Non-Rebreather (Adult)	pkg 50	2
Mask, Non-Rebreather (Child)	each	200
Mask, Surgical	box 50	41
Mask, Surgical	each	750
Mat, Child	each	24
Meter, Peak Flow	each	10
Meter, Peak Flow, Mouthpiece (Adult)	each	100
Meter, Peak Flow, Mouthpiece (Peds)	each	100
Mop, Wet, Handle	each	6
Mop, Wet, Head	pkg 6	2
Name, Badge Holder	pkg 50	1
Napkins	pkg 400	2

Non-Acute Care / 250-bed / Medical-Biomed Recommendations		
Item Description	Unit of Measure	Quantity
Needle, Hypodermic, 20G x 1 1/2"	case 1000	1
Notepads, White	pkg 12	12
OB Kit	each	2
Ostomy, Closed - End Pouch	pkg 30	1
Ostomy, Drainable Pouch	pkg 10	5
Ostomy, Wafer	pkg 10	3
Oximeter, Pulse	each	12
Oximeter, Pulse, Carrying case	each	12
Oxygen Concentrator	each	6
Oxygen Cylinder Cart	each	12
Oxygen Nebulizer, Handheld	pkg 50	1
Oxygen, Cylinder, Wrench	each	12
Oxygen, Hose	each	6
Oxygen, MiniLator	each	6
Oxygen, Regulator, D	each	15
Oxygen, Tubing, 100'	each	6
Pacifiers, Orthodontic, Silicone (Large)	pkg 25	4
Pack, Cold (Instant)	pkg 50	2
Pack, Warm Solar-First Aid Size	pkg 24	2
Pad, ABD	pkg 360	1
Pad, Chux, Absorbent	each	800
Pad, Convuluted (Egg crate)	each	24
Pad, Easel	pkg 2	8
Pads, Gauze (Sterile)	case 3000	1
Pads, Mattress, Crib	each	144
Pallet, Hand Jack	each	2
Paper, Copy 8.5 x 11 (1 ream)	pkg 500	27
Paste, Stomahesive 2oz	each	10
Patient lift, 1000 lb. Hydraulic w /washable sling	each	1
Pens, Standard, Black / Blue	box 12	34
Pillow (126 EA)	each	252
Pillow (BEDPACK 2 EA per bag x 25)	each	500
Pillow case, Disposable (2 EA per 25 x 5))	each	500
Pillow case, Disposable (200 EA per x 5)	each	1000
Pillow case, Disposable (5 CS x 100)	each	500
Plate, Dinner, Heavyweight (4 pkg per CS x 4)	pkg 125	16
Plugs, Child Protective	each	120
Power Cord, Electric, 100'	each	26
Power Cord, Electric, 50'	each	32
Power, Outlet box, 6-Outlet Surge Type w/Cord	each	60
Prep Pad, Alcohol	pkg 3000	2
Privacy Screen, 3 Fold Panel (15 EA per)	each	45
Protective Underwear Pullups, Extra Large	pkg 56	3
Protective Underwear Pullups, Large	pkg 72	2
Protective Underwear Pullups, Medium	pkg 80	2
Protective Underwear Pullups, Small	pkg 88	2
Protectors, Paper Sheet, Non-Glare	pkg 50	22
Razor, Disposable	each	300

Non-Acute Care / 250-bed / Medical-Biomed Recommendations		
Item Description	Unit of Measure	Quantity
Repellent, Insect	each	252
Rope Nylon	each	5
Safety Pin, Large	pkg 144	7
Safety Pin, Medium	pkg 144	2
Scissor, Lister	each	17
Scissors	each	10
Set, Gravity Feeding	pkg 30	2
Shampoo, Personal	each	250
Sharps Container, Large	each	13
Sharps Container, Small	each	53
Shaving Cream, Non-Aerosol	case 144	1
Sheet, Bed, White, Disposable	each	1500
Sheet, Bed, White, Disposable(2 ea X 25 X 10)	each	500
Shield, Face (2 X 96)	each	192
Shower Curtain	each	30
Shower Seat w/Back	each	4
Shower Seat w/Back (700 lbs)	each	5
Sign Language Board	each	3
Slide Board, PT Transfer	each	2
Sling, Patient Lift, 450 lbs.	each	5
Sling, Patient Lift, Washable, 1000 lbs.	each	5
Soap, Bar (50 bags x 5)	each	250
Soap, Lotion	pkg 12	12
Stand, IV	each	50
Staple Remover	each	16
Stapler	each	16
Staples	case 5000	16
Station, Hand Wash (2 EA Per)	each	6
Step Stool	each	4
Stethoscope	each	20
Stickers, Kids (Rolls)	each	5
Stockinette 4" Roll	each	10
Straw, Drinking	box 500	8
Stretcher (gurney)	each	1
Stretcher, Bariatric (gurney)	each	1
Stretcher, IV Rod	each	2
Suction Catheter 14 FR	case 100	1
Sunblock	case 12	21
Suture Kit, Laceration Tray (2 X 16)	each	32
Suture, Monosof 4-0 18" black PC-3/PC-11 needle	box 12	1
Suture, Monosof 5-0 18" black p-3/p-13 needle	box 12	1
Syringe, Luer-Lock, 5cc	each	600
Syringe, Luer-Lock, Disposable 10cc	pkg 100	3
Syringe, Piston 60cc	case 50	2
Table, Folding (9 EA x 6)	each	54
Tablets	EA	10
Tag, Triage	pkg 500	1
Tape Dispenser w/ 6 rolls of tape	each	16

Non-Acute Care / 250-bed / Medical-Biomed Recommendations		
Item Description	Unit of Measure	Quantity
Tape, Coban, 1"	each	90
Tape, Coban, 4"	each	54
Tape, Duct	each	24
Tape, Electrical	each	12
Tape, Masking	each	24
Tape, Surgical, Durapore 1"	box 12	6
Tape, Surgical, Medipore 2"	box 6	12
Tarp	each	18
Thermometer, Bat Powered w/Probe (Welch Allyn)	each	15
Thermometer, Probe Cover (Welch Allyn)	each	3500
Tissue, Facial	each	360
Tissue, Facial (50 x 5)	each	250
Toilet Brush & Cup Combo	each	12
Toilet Paper	each	288
Toilet Paper (50 x 5)	each	250
Tongue Depressor	pkg 500	8
Tool Kit	each	1
Toothbrush, Adult	case 72	2
Toothbrush, Adult (50 x 5)	each	250
Toothbrush, Child	each	50
Toothpaste	each	432
Tourniquets	each	500
Towel, Bath, Cotton	each	360
Towel, Bath, Cotton (60 x 5)	each	300
Towel, Bath, Cotton (2 EA x 25 x 10)	each	500
Towel, Paper Roll	case 30	4
Towel, Paper, Folded (Brick)	each	125
Towel, Paper, Folded (Brick) (50 x 5)	each	250
Towelettes, Antimicrobial	pkg 1000	15
Transfer Bench w/ Back, 700lb	each	5
Trauma Pack, Back Pack, Empty	each	4
Trauma Pack, Back Pack, Full	each	4
Trauma Pack, Bag, Empty	each	4
Trauma Pack, Bag, Full	each	4
Tray, Tracheostomy Care Kit	pkg 20	1
TTY	EA	3
Tube, Nasal Gastric (14FR)	case 50	1
Tube, Nasal Gastric (16FR)	pkg 50	1
Tube, Yankauer	pkg 50	2
Tubing, CPAP 6 ft	each	5
Urinal, Male, Disposable	case 50	1
Walker, 300 lbs	each	4
Walker, 700 lbs	each	5
Walkie-Talkie Set	each	8
Wash Cloth, Cotton, White	each	300
Wash Cloth, Cotton, White (50 x 10)	each	500
Wash Cloth, Disposable, Face	case 500	2
Wash Cloth, Disposable, Face (5 CS per)	case 500	25

Non-Acute Care / 250-bed / Medical-Biomed Recommendations		
Item Description	Unit of Measure	Quantity
Water, Sterile	case 20	1
Wedge, Foam	each	2
Wheel Kit, Walker, 700 lbs.	Pair	5
Wheelchair, 22"	each	2
Wheelchair, 26"	each	5
Wheelchair, 18"	each	4
Wheelchair, 24"	each	3
Whiteboards	EA	10
Wipes, Baby (Tub)	each	50

Non-Acute Care / 250-bed / Pharmacy Recommendations

Non-Acute Care / 250-bed / Pharmacy Recommendations			
Item Description	Brand Name	Unit of Measure	Quantity
Acetaminophen Infant Drops 100mg/1mL, 15mL	Tylenol	Each	5
Acetaminophen Oral Susp. 160mg/5mL, 120mL	Tylenol	Each	6
Acetaminophen Suppositories 120mg	Tylenol	Each	12
Acetaminophen Suppositories 325mg	Tylenol	Each	12
Acetaminophen Tablets 325mg	Tylenol	Each	400
Acetaminophen w/Codeine Tablets 300mg/30mg UD	Tylenol/Cod #3	Each	100
Acetazolamide Tablets 250mg	Diamox	Each	100
Acyclovir Capsules 200mg	Zovirax	Each	200
Adenosine Inj. 3mg/mL, 2mL vial	Adencard	Each	15
Afterbite Bee Sting	Afterbite	Each	1
Albendazole Tablets 200mg	Albenza	Each	28
Albuterol Inhalation Solution 0.083%, 3mL ampoule	Proventil	Each	100
Albuterol Metered Dose Inhaler, HFA	Proventil	Each	25
Albuterol Sulfate Syrup 2mg/5mL, 480mL	Ventolin	Each	1
Alcohol Prep Pad	Alcohol	Each	200
Allopurinol Tablets 100mg	Zyloprim	Each	100
Alteplase 50mg Vial (29 mil units)	Ateplase	Each	2
Amiodarone HCl Inj., 150mg/3mL vial	Cordarone	Each	25
Amiodarone HCl Tablets 200mg	Cordarone	Each	90
Amlodipine Tablets 5mg	Novasc	Each	180
Amoxicillin Capsules 250mg	Amoxil	Each	500
Amoxicillin Oral Susp. 250mg/5mL, 150mL	Amoxil	Each	6
Amoxicillin/Clavulanic Oral Susp. 200mg/28.5mg/5mL, 100mL	Augmentin	Each	12
Amoxicillin/Clavulanic Tablets 875mg/125mg	Augmentin	Each	100
Amphetamine Mixed Salts Capsules XR 5mg	Adderall XR	Each	100
Ampicillin Sodium Inj. 1gm vial	Ampicillin	Each	10
Antacid Liquid Regular Strength 12oz.	Maalox	Each	6
Antipyrine/Benzocaine Otic Solution	Auralgan	Each	6
Artificial Tears Ophthalmic Solution, 15mL	Liquifilm	Each	6
Aspirin Chewable Tablets 81mg	Aspirin	Each	432
Aspirin Tablets 325mg	Aspirin	Each	500
Atenolol Tablets 50mg	Tenormin	Each	100
Atropine Sulfate Inj. 0.1mg/mL, 10mL syringe	Atropine	Each	10

Non-Acute Care / 250-bed / Pharmacy Recommendations			
Item Description	Brand Name	Unit of Measure	Quantity
Azithromycin Suspension 200mg/5mL, 30mL	Zithromax	Each	8
Azithromycin Tablets 250mg, 3 x 6's	Z-Pak	Each	12
Bacitracin Ointment 0.9gm, UD	Bacitracin	Each	144
Baclofen Tablets 10mg	Lioresal	Each	100
Beclomethasone Dipropionate Inhaler 40mcg, 8.7gm	Qvar	Each	5
Benzoin Compound Tincture, 120mL	Benzoin	Each	1
Benzotropine Mesylate 1mg/mL, 2mL ampoule	Cogentin	Each	5
Benzotropine Mesylate Tablets 1mg	Cogentin	Each	100
Bisacodyl Suppositories 10mg	Dulcolax	Each	24
Bisacodyl Tablets 5mg	Ducolax	Each	100
Bismuth Subsalicylate Tablets 262mg UD	Pepto Bismol	Each	90
Bottle, Plastic, Amber, Liquid, 120mL	Bottle	Each	100
Brimonidine Tarate Ophth. Sol. 0.2%, 5mL	Alphagan P	Each	5
Brinzolamide Ophthalmic Suspension 1%, 10mL	Azopt	Each	5
Brush, Cylinder Cleaning, Medium	Cylinder Brush	Each	1
Bupivacaine HCl Inj. 0.5%, 30mL vial	Marcaïne	Each	25
Bupropion HCl XR Tablets 150mg	Wellbutrin XR	Each	60
Calamine Lotion, Phenolated, 6 oz.	Calamine	Each	6
Calcium Carbonate Chewable Tablets 500mg	Tums	Each	300
Calcium Chloride Inj. 10% (100mg/mL), 10mL syringe	Calcium Chloride	Each	10
Carbamazepine Chew Tablets 100mg	Tegretol	Each	100
Carbamazepine Tablets 200mg	Tegretol	Each	200
Carbidopa/Levodopa Tablets 25mg/250mg	Sinemet	Each	100
Carpule Holder	Carpule Holder	Each	2
Carvedilol Tablets 12.5mg	Coreg	Each	100
Cefazolin Sodium Inj. 1gm vial	Ancef	Each	25
Ceftriaxone Sodium Inj. 1gm vial	Rocephin	Each	20
Cephalexin Capsules 500mg	Keflex	Each	400
Cephalexin Oral Susp. 250mg/5mL, 200mL	Keflex	Each	2
Cetirizine HCl Syrup 1mg/1mL, 120mL	Zyrtec	Each	2
Charcoal, Activated with Sorbitol, 240mL	Charcoal	Each	3
Ciprofloxacin HCl Ophth. Sol. 0.3% (3.5mg/mL), 5mL	Ciloxan	Each	5
Ciprofloxacin Tablets 500mg	Cipro	Each	400
Citalopram Tablets 10mg	Celexa	Each	100
Clindamycin HCl Capsules 150mg	Cleocin	Each	200
Clindamycin Phosphate Inj. 150mg/mL, 4mL vial	Cleocin	Each	25
Clonazepam Tablets 0.5mg UD	Klonopin	Each	100
Clonidine HCl Tablets 0.1mg	Catapres	Each	200
Clopidogrel Bisulfate Tablets 75mg	Plavix	Each	180
Condom, Lubricated	Trojan	Each	24
Conjugated Estrogens Tablets 0.625mg	Premarin	Each	100
Counting Tray & Spatula	Counting Tray	Each	5
Cyanocobalamin Injection 1000mcg/mL, 1mL vial	Vitamin B-12	Each	25
Cyclobenzaprine HCl Tablets 10mg	Flexeril	Each	200
Cyclopentolate HCl Ophthalmic Solution 1%, 15 mL	Cyclogel	Each	2
Dexamethasone Sodium Phosphate Inj. 4mg/mL, 5mL vial	Decadron	Each	25
Dextrose 5% & Sodium Chloride 0.45% Inj., 1000mL IV bag	Dextrose/Na Cl	Each	24

Non-Acute Care / 250-bed / Pharmacy Recommendations			
Item Description	Brand Name	Unit of Measure	Quantity
Dextrose 5% & Sodium Chloride 0.9% Inj., 1000mL IV bag	Dextrose/Na Cl	Each	24
Dextrose Inj. 5%, 50mL IV bag	Dextrose	Each	80
Dextrose Inj. 50%, 50mL syringe	Dextrose	Each	20
Diaper Rash Ointment, 30gm	Desitin	Each	6
Diazepam Inj. 5mg/mL, 2mL Carpuject	Valium	Each	10
Diazepam Tablets 5mg UD	Valium	Each	100
Dibucaine Ointment 1%, 30gm	Nupercainal	Each	5
Diclofenac Sodium Ophthalmic Solution 0.1%, 5mL	Voltaren	Each	2
Digoxin Inj. 0.25mg/mL, 2mL ampoule	Lanoxin	Each	10
Digoxin Tablets 0.125mg	Lanoxin	Each	100
Diltiazem HCl Inj. 5mg/mL, 5mL vial	Cardizem	Each	10
Diltiazem HCl IR Tablets 60mg	Cardizem	Each	100
Diltiazem HCl XR Capsules 120mg	Cardizem SR	Each	90
Diphenhydramine Caplets 25mg	Benadryl	Each	300
Diphenhydramine Elixir 12.5mg/5mL, 120mL	Benadryl	Each	4
Diphenhydramine HCl Inj. 50mg/mL, 1mL vial	Benadryl	Each	25
Divalproex Sodium DR Tablets 250mg	Depakote	Each	100
Dobutamine HCl Inj. 12.5mg/mL, 20mL vial	Dobutamine	Each	10
Dopamine HCl Inj. 40mg/mL, 10mL vial	Intropin	Each	25
Doxycycline Hyclate Tablets/Capsules 100mg	Vibramycin	Each	100
Enalapril Inj. 1.25mg/mL, 2mL vial	Vasotec	Each	10
Enoxaparin Inj. 40mg/0.4mL syringe	Lovenox	Each	10
Epinephrine Auto Injector 0.3mg	Epi-Pen Adult	Each	4
Epinephrine Auto Injector, Jr, 0.15mg	Epi-Pen Jr	Each	4
Epinephrine Inj. 1:1,000 (1mg/mL), 30mL vial	Adrenalin	Each	1
Epinephrine Inj. 1:10,000 (0.1mg/mL), 10mL syringe	Adrenalin	Each	20
Erythromycin DR Tablets, Enteric Coated, 250mg	Ery-tab	Each	100
Erythromycin Ophth. Oint. 0.5% (5mg/gm), 3.5gm Tube	Ilotycin	Each	6
Ethambutol HCl Tablets 400mg	Myambutol	Each	100
Etomidate HCl Inj. 2mg/mL, 20mL vial	Amidate	Each	20
Eugenol 1/8 oz	Eugenol	Each	1
Famotidine Tablets 20mg	Pepcid	Each	200
Fentanyl Citrate Inj. 50mcg/mL, 2mL vial	Sublimaze	Each	5
Ferrous Gluconate Tablets 324mg	Iron Supplement	Each	100
Fluconazole Tablets 200mg	Diflucan	Each	100
Flumazenil Inj. 0.1mL/mL, 10mL vial	Romazicon	Each	1
Flunisolide Nasal Spray 29mcg/spray, 25mL	Nasarel	Each	6
Fluocinolone Acetonide Cream 0.025%, 15gm	Synalar	Each	6
Fluorescein Sodium Ophthalmic Strips, Sterile	Fluorescein	Each	100
Fluoxetine Capsules 20mg	Prozac	Each	200
Fluticasone Propionate HFA MDI 220mcg/Puff	Flovent	Each	6
Fluticasone Propionate HFA MDI 44mcg/Puff	Flovent	Each	6
Folic Acid Tablets 1mg	Folic Acid	Each	100
Formula, Infant, 60/40 Powder, 400gm	Similac PM 60/40	Each	6
Formula, Infant, Soy and Iron Powder, 366gm	Similac Soy Isomil w/ Iron	Each	6
Fosphenytoin Sodium Inj., 50mg/mL, 2mL vial	Cerebyx	Each	25

Non-Acute Care / 250-bed / Pharmacy Recommendations			
Item Description	Brand Name	Unit of Measure	Quantity
Furosemide Inj. 10mg/mL, 10mL vial	Lasix	Each	25
Furosemide Tablets 40mg	Lasix	Each	100
Gabapentin Capsules 100mg	Neurontin	Each	100
Gabapentin Capsules 300mg	Neurontin	Each	200
Gentamicin Ophthalmic Solution 3% (3mg/mL), 5mL	Garamycin	Each	6
Glipizide Tablets 5mg	Glucotrol	Each	200
Glucagon for Inj. 1mg w/1mL water	Glucagon	Each	2
Glucose Tablets	Glucose	Each	50
Glyburide Tablets 5mg	Micronase	Each	100
Graduated Cylinder, 125mL	Graduated Cylinder	Each	1
Graduated Cylinder, 30mL	Graduated Cylinder	Each	1
Guaifenesin AC Syrup 100mg-10mg/5mL 120mL	Robitussin AC	Each	4
Guaifenesin DM Syrup, 120mL	Robitussin DM	Each	12
Guaifenesin Syrup, 120mL	Robitussin Exp.	Each	12
Haloperidol Lacatate Inj. 5mg/mL, 1mL vial	Haldol	Each	25
Haloperidol Tablets 1mg	Haldol	Each	100
Heparin Lock Flush Kit, 100 units/mL, 1mL vial	Heparin	Each	25
Heparin Sodium Inj. 1000 units/mL, 10mL vial	Heparin	Each	25
Hydrochlorothiazide Tablets 25mg	HydroDiuril	Each	200
Hydrocodone Bitartrate/APAP Tablets 5mg/300mg	Vicodin (new formulation)	Each	300
Hydrocortisone Acetate Suppository, 25mg	Anusol-HC	Each	24
Hydrocortisone Cream 1%, 30gm	Hytone	Each	12
Hydrocortisone Sod. Succ. Inj. 100mg/2mL vial	Solu-Cortef	Each	2
Hydromorphone Inj. 1mg/mL Carpuject	Dilaudid	Each	30
Ibuprofen Oral Drops 15mL	Motrin	Each	6
Ibuprofen Oral Susp. 100mg/5mL, 120mL	Motrin	Each	6
Ibuprofen Tablets 400mg	Motrin	Each	600
Ibuprofen Tablets 600mg	Motrin	Each	400
Inhalation Chamber Spacer for MDI	Aerochamber	Each	12
Inhalation Chamber with Mask, size Medium	Aerochamber	Each	2
Insulin Human and Insulin Isophane Susp. 70/30, 10mL vial	Humulin 70/30	Each	5
Insulin NPH 100 units/mL, 10mL vial	Humulin / Novolin	Each	10
Insulin Regular 100 units/mL, 10mL vial	Humulin / Novolin	Each	10
Insulin, Glargine 10mL	Lantus	Each	10
Ipratropium Bromide Inhalation Aerosol HFA, 12.9gm	Atrovent	Each	12
Ipratropium Bromide Inhalation Solution 0.2%, 2.5mL ampoule	Atrovent	Each	50
Isoniazid Tablets 300mg	INH	Each	100
Isopropyl Alcohol 70%, 16oz.	Isopropyl Alcohol	Each	6
Isosorbide Dinitrate Tablets 10mg	Isordil	Each	100
Ketamine HCl Inj. 50mg/mL, 10mL vial	Ketalar	Each	5
Ketoralac Inj. 30mg/mL, 2mL vial	Toradol	Each	25
Label Printer, Thermal, Desktop (Dymo LabelWriter 450 Turbo), Labels 300/roll	Rx Labels	Each	500

Non-Acute Care / 250-bed / Pharmacy Recommendations			
Item Description	Brand Name	Unit of Measure	Quantity
Label, Chew Tablets, 1000/box	Labels	Each	1
Label, Discoloration of Urine and Feces, 1000/box	Labels	Each	1
Label, Drowsiness/No Alcohol, 1000/box	Labels	Each	1
Label, External Use Only, 1000/box	Labels	Each	1
Label, For the Ear, 1000/box	Labels	Each	1
Label, For the Eye, 1000/box	Labels	Each	1
Label, For the Nose, 1000/box	Labels	Each	1
Label, May Cause Drowsiness, 1000/box	Labels	Each	1
Label, No Milk, Dairy, 1000/box	Labels	Each	1
Label, Prescription, DHHS	Labels	Each	1
Label, Rectal Use, 1000/box	Labels	Each	1
Label, Shake Well, 1000/box	Labels	Each	1
Label, Take with Food/Milk, 1000/box	Labels	Each	1
Label, Take With Water Only, 1000/box	Labels	Each	1
Label, Vaginal Use Only, 1000/box	Labels	Each	1
Labels, Prescription, DHHS	Labels	Each	1
Lactated Ringer's Inj. 1000mL IV bag	Lactated Ringer's	Each	24
Lamotrigine Tablets 100mg	Lamictal	Each	100
Latanoprost Ophthalmic Solution 0.005%, 2.5mL	Xalatan	Each	5
Levofloxacin Tablets 500mg	Levaquin	Each	200
Levonorgestrel/Ethinyl Estradiol Tablets 0.15mg/0.03mg	Levlen	Each	168
Levothyroxine Sodium Tablets 0.05 mg (50mcg)	Synthroid	Each	90
Levothyroxine Sodium Tablets 0.1 mg (100mcg)	Synthroid	Each	90
Lidocaine HCl 1% w/Epinephrine Inj., 10mL vial	Xylocaine	Each	25
Lidocaine HCl Inj. 1%, 20mL vial	Lidocaine	Each	25
Lidocaine HCl Inj. 1%, 5mL syringe	Lidocaine	Each	10
Lidocaine Topical Solution 4%, 50mL	Xylocaine	Each	1
Lidocaine Viscous 2%, 100mL	Xylocaine	Each	10
Lidocaine/Prilocaine Cream 2.5%/2.5%, 5gm	EmLa	Each	10
Lisinopril Tablets 10mg	Prinivil	Each	300
Lithium Carbonate Tablets 300mg	Lithium	Each	200
Loperamide HCl Capsules 2mg	Imodium	Each	200
Loperamide HCl Solution 1mg/5mL, 120mL	Imodium	Each	5
Loratadine Tablets 10mg	Claritin	Each	100
Lorazepam Tablets 1mg UD	Ativan	Each	100
Losartan Potassium Tablets 25mg	Cozaar	Each	180
Magnesium Sulfate Inj. 50% (500mg/mL), 10mL syringe	Magnesium	Each	10
Mannitol Inj. 25% (12.5gm/50mL), 50mL vial	Osmitrol	Each	25
Meclizine HCl Tablets 25mg	Antivert	Each	200
Medroxyprogesterone Acetate Tablets 10mg	Provera	Each	100
Metformin HCl Tablets 500mg	Glucophage	Each	500
Methylgonovine Inj. 0.2mg/mL ampoule	Methergine	Each	20
Methylphenidate Tablets XR 18mg	Concerta	Each	100
Methylprednisolone Sodium Succinate Inj. 1000mg (1gm) vial	Solu-Medrol	Each	2
Methylprednisolone Sodium Succinate Inj. 125mg/2mL vial	Solu-Medrol	Each	25
Methylprednisolone Tablets 4mg dosepack	Medrol	Each	210

Non-Acute Care / 250-bed / Pharmacy Recommendations			
Item Description	Brand Name	Unit of Measure	Quantity
Metoclopramide HCl Inj. 5mg/mL, 2mL vial	Reglan	Each	25
Metoclopramide HCl Tablets 10mg	Reglan	Each	100
Metoprolol Inj. 1mg/mL, 5mL vial	Lopressor	Each	10
Metoprolol Tartrate Tablets 50mg	Lopressor	Each	200
Metronidazole Inj. 500mg/100mL IV bag	Flagyl	Each	24
Metronidazole Tablets 500mg	Flagyl	Each	200
Miconazole Vaginal Cream 2%, 45gm	Monistat	Each	10
Midazolam Inj. 5mg/mL, 2mL vial	Versed	Each	20
Moisturizing Lotion, 6oz.	Lubriderm	Each	6
Montelukast Sodium Tablets 10mg	Singulair	Each	90
Morphine Sulfate Inj. 10mg/mL, 1mL vial	Morphine	Each	100
Morphine Sulfate Tablets CR 30mg UD	Morphine	Each	200
Mortar and Pestle, 8oz, glass	Mortar and Pestle	Each	2
Mupirocin Ointment 2%, 22gm	Bactroban	Each	6
Naloxone HCl Inj. 0.4mg/mL, 1mL vial	Narcan	Each	20
Naproxen Tablets 500mg	Naprosyn	Each	200
Needle, 18G, 1.5inch	Needle	Each	5
Neomycin/PolyB/Bacitracin HC Ophth Ointment, 3.5gm	Cortisporin	Each	12
Nicardipene Inj. 40mg/200mL, IV bag	Cardene	Each	3
Nifedipine SA Tablets 30mg	Procardia XL	Each	100
Nitrofurantoin Monohydrate Capsules 100mg	Macrobid	Each	200
Nitroglycerin Inj. 5mg/mL, 10mL vial	Nitro-Bid	Each	25
Nitroglycerin Ointment 2%, 30gm	Nitro-Bid	Each	2
Nitroglycerin Sublingual Tablets 0.4mg (25 count)	Nitro-Stat	Each	8
Nitroglycerin Transdermal System 0.2mg/hr Patch	Nitrodur	Each	30
Nortriptyline HCl Capsules 25mg	Pamelor	Each	100
Nutritional Supplement, Glucose Control (Boost), 8oz.	Boost	Each	27
Nutritional Supplement, Powder, Vanilla (Ensure), 14oz.	Ensure	Each	6
Nystatin Cream 100,000units/gm, 15gm	Mycostatin	Each	6
Nystatin Oral Susp. 100,000units/mL, 60mL	Mycostatin	Each	4
Olanzapine Oral Disintegrating Tablets 5mg	Zyprexa Zydis	Each	30
Olanzapine Tablets 5mg	Zyprexa	Each	100
Omeprazole Capsule DR 20mg	Prilosec	Each	500
Ondansetron Inj. 2mg/mL, 2mL vial	Zofran	Each	25
One Touch Ultra Control Solution	One Touch	Each	6
One Touch ULTRA Test Strips, 50 strips	One Touch	Each	3
Ophthalmic Irrigating Solution 120mL	Collyrium	Each	6
Oral Electrolyte Solution 33.8oz	Pedialyte	Each	6
Oxybutynin HCl Tablets 5mg	Ditropan	Each	100
Oxycodone/Acetaminophen Tablets 5mg/325mg UD	Percocet	Each	300
Oxymetazoline Nasal Spray 0.05%, 15mL	Afrin	Each	24
Oxytocin Inj. 10units/mL, 1mL vial	Pitocin	Each	25
Pantoprazole Inj. 40mg/mL vial	Protonix	Each	10
Penicillin G for Inj., 5 mill units vial	Pfizerpen	Each	10
Permethrin Cream 5%, 60gm	Elimite	Each	12
Permethrin Topical Lotion 1% 60mL	Nix	Each	12
Petrolatum Jelly, 5gm UD	Vaseline	Each	144
Phenaphthazine Paper	Nitratest	Each	1

Non-Acute Care / 250-bed / Pharmacy Recommendations			
Item Description	Brand Name	Unit of Measure	Quantity
Phenobarbital Elixir 20mg/5mL, 473mL	Phenobarbital	Each	1
Phenobarbital Tablets 32.4mg UD	Phenobarbital	Each	100
Phenytoin Sodium Capsules ER 100mg	Dilantin	Each	200
Phenytoin Sodium Inj. 50mg/mL, 5mL vial	Dilantin	Each	25
Phenytoin Sodium Oral Susp. 125mg/5mL, 237mL	Dilantin	Each	3
Phytonadione Tablets 5mg (Vitamin K)	Mephyton	Each	100
Pioglitazone Tablets 15mg	Actos	Each	90
Piperacillin Sodium/Tazobactam Sodium Inj. 3.375mg vial	Zosyn	Each	10
Potassium Chloride ER Tablets 10mEq (750mg)	K-Dur	Each	100
Potassium Chloride Inj. 2mEq/mL, 10mL vial	Potassium Cl	Each	25
Prednisolone Acetate Ophth. Susp. 0.12%, 5ml	Pred-Mild	Each	3
Prednisolone Syrup, 15mg/5mL, 240mL	Prelone	Each	1
Prednisone Tablets 20mg	Deltasone	Each	200
Prednisone Tablets 5mg	Deltasone	Each	200
Prenatal Vitamins	Prenatal Vitamin	Each	100
Prescription Blanks, 100/pad	Rx Pad	Each	1000
Prochlorperazine Inj. 5mg/mL, 2mL vial	Compazine	Each	20
Prochlorperazine Maleate Tablets 10mg	Compazine	Each	100
Prochlorperazine Suppository 25mg	Compazine	Each	24
Promethazine HCl Inj. 25mg/mL, 1mL vial	Phenergan	Each	25
Promethazine Suppositories 25mg	Phenergan	Each	12
Promethazine Suppositories, Pediatric 12.5mg	Phenergan	Each	12
Propofol Inj. 10mg/mL, 100mL vial	Diprovon	Each	10
Propranolol HCl Inj. 1mg/mL vial	Inderal	Each	10
Protamine Sulfate 10mg/mL, 5mL vial	Protamine	Each	25
Pyrazinamide Tablets 500mg	Zinamide	Each	100
Pyridoxine HCl Tablets 50mg	Vitamin B-6	Each	100
Quetiapine Fumerate Tablets 25mg	Seroquel	Each	100
Racemicpinephrine Inhalation Solution 0.5mL ampoule	S-2	Each	30
Ranitidine HCl Inj. 25mg/mL, 2mL vial	Zantac	Each	10
Refrigerator, Portable (60 Liter)		Each	1
Rifampin Capsules 300mg	Rifadin	Each	100
Risperidone Tablets 1mg	Risperdal	Each	120
Saline Nasal Spray, 45mL	Ocean	Each	12
Sennosides Tablets 8.6mg	Senokot	Each	100
Sharps Container, w/Needle Remover, 1 Quart	Container	Each	2
Silver Sulfadiazine Cream 1%, 50gm	Silvadene	Each	12
Simvastatin Tablets 40mg	Zocor	Each	90
Sodium Bicarbonate Inj. 8.4% (50mEq/50mL) 50mL syringe	Sodium Bicarb.	Each	10
Sodium Chloride Inhalation Solution 0.9%, 3mL ampoule	Sod. Chloride	Each	100
Sodium Chloride Inj. 0.9%, 1000mL IV bag	Sod. Chloride	Each	96
Sodium Chloride Inj. 0.9%, 250mL IV bag	Sod. Chloride	Each	24
Sodium Chloride Inj. 0.9%, 500mL IV bag	Sod. Chloride	Each	96
Sodium Chloride Inj. 0.9%, 50mL IV bag	Sod. Chloride	Each	80
Sodium Chloride Inj. 0.9%, Bacteriostatic, 30mL vial	Sod. Chloride	Each	25
Sodium Chloride Irrigation 0.9%, 1000mL	Sod. Chloride	Each	32
Sodium Phosphate Rectal Enema, USP	Enema	Each	12

Non-Acute Care / 250-bed / Pharmacy Recommendations			
Item Description	Brand Name	Unit of Measure	Quantity
Sodium Polystyrene Sulfonate Suspension 15gm/60mL, 473mL	Kayexalate	Each	1
Spironolactone Tablets 25mg	Aldactone	Each	200
Succinylcholine Chloride Inj. 20mg/mL, 10mL vial	Anectine	Each	5
Sulfacetamide Sodium Ophthalmic Solution 10%, 15mL	Sulamyd	Each	6
Sulfamethox/Trimethoprim Oral Susp. 200mg/40mg/5mL, 473mL	Bactrim	Each	1
Sulfamethoxazole/Trimethoprim DS Tablets 800mg/160mg	Bactrim DS	Each	200
Sulfasalazine DR Tablets, Enteric Coated, 500mg	Azulfidine	Each	100
Syringe, 3mL, LL	Syringe	Each	5
Syringe, Dosing, 10mL	Syringe	Each	50
Syringe, Dosing, 5mL	Syringe	Each	50
Syringe/Needle, 1cc, w/28g or 29/g Needle (Safety Tip), Insulin (Latex Free)	Syringe	Each	300
Tablet Cut and Crush	Cut 'N Crush	Each	5
Tears Naturale, Single-Use Bullets	Tears Naturale	Each	300
Terazosin HCl Capsules 1mg	Hytrin	Each	100
Terbutaline Sulfate Inj. 1mg/mL, 1mL vial	Brethine	Each	25
Tetanus & Diphtheria Toxoids Abs Inj., Adult, 0.5mL syringe	Vaccine	Each	50
Tetanus & Diphtheria Toxoids Abs Inj., Peds, 1mL vial	Vaccine	Each	10
Tetanus Immune Globulin Inj.m, 250units/syringe	Hyper-TET	Each	2
Tetracaine Ophthalmic Solution 0.5%, 15mL	Tetracaine	Each	2
Tetrahydrozoline HCl Ophthalmic Solution, 0.05%, 15mL	Visine	Each	24
Thermometer, Digital (For Refrigerator Monitoring)	Thermometer	Each	1
Thiamine HCl Inj. 100mg/mL, 2mL vial	Vitamin B1	Each	25
Throat Lozenges	Cepacol	Each	80
Timolol Maleate Ophthalmic Solution 0.5%, 5mL	Blocadren	Each	2
Tobramycin Inj. 40mg/mL, 2mL vial	Nebcin	Each	25
Trazodone HCl Tablets 50mg	Desyrel	Each	200
Triamcinolone Acetonide Cream 0.1%, 15gm	Aristocort	Each	6
Triple Antibiotic Ointment, 15gm	Neosporin	Each	6
Urine Test Strips (Multistix 10 SG), 100 strips	Multistix 10	Each	1
Valproic Acid Capsules 250mg	Depakene	Each	100
Vancomycin HCl Inj. 1gm vial	Vancocin	Each	10
Vecuronium Bromide Inj. 10mg/10mL vial	Norcuron	Each	10
Venlafaxine HCl ER Tablets/Capsules 37.5mg	Effexor XR	Each	90
Verapamil Tablets 80mg	Calan	Each	300
Vials, Clear View, 20 dram	Vial	Each	180
Vials, Clear View, 8 dram	Vial	Each	400
Vials, Screw Lock Caps, 20 dram	Cap	Each	200
Vials, Screw Lock Caps, 8 dram	Cap	Each	400
Warfarin Sodium Tablets 1mg	Coumadin	Each	200
Warfarin Sodium Tablets 5mg	Coumadin	Each	200
Water For Inj., Sterile, 20mL vial	Water	Each	50
Water For Irrigation, Sterile, 1000mL	Water	Each	32
Water, Distilled, 1 gallon (for Rx compounding)	Distilled Water	Each	6

Non-Acute Care / 250-bed / Pharmacy Recommendations			
Item Description	Brand Name	Unit of Measure	Quantity
Zinc Oxide Ointment, 28gm	Zinc Oxide	Each	12
Zolmitriptan Tablets 5mg	Zomig	Each	15
Zolpidem Tartrate Tablets 10mg UD	Ambien	Each	100

Non-Acute Care / 250-bed / Lab Recommendations

Non-Acute Care / 250-bed / Lab Recommendations		
Item Description	Unit of Measure	Quantity
Alcohol Pad, Isopropyl, 2" x 2", Sterile	Each	200
Analyzer (iStat 300), Printer, Battery, Rechargeable	Each	2
Analyzer (i-STAT), Electronic Simulator	Each	1
Analyzer (i-STAT), Printer	Each	1
Analyzer (i-STAT), Printer, Paper	Each	1
Analyzer, Blood Chemistry, Piccolo Xpress	Each	1
Analyzer, Blood Chemistry, Piccolo Xpress, AC Power Cord	Each	1
Analyzer, Blood Chemistry, Piccolo Xpress, Manual	Each	1
Analyzer, Blood Chemistry, Piccolo Xpress, Paper (Roll)	Each	1
Analyzer, Clinitek Status Plus AC Power Adapter	Each	1
Analyzer, Clinitek Status Plus AC Power Cord	Each	1
Analyzer, Clinitek Status Plus Carriage	Each	1
Analyzer, Clinitek Status Plus Manual	Each	1
Analyzer, Clinitek Status Plus Test Table	Each	1
Analyzer, Clinitek, Printer Paper, Thermal	Each	2
Analyzer, Hematology, Coulter AcT Diff 2 Manual	Each	1
Analyzer, Hematology, Coulter AcT Diff2	Each	1
Analyzer, Hematology, Coulter AcT Tainer Pickup Tubes Kit	Each	1
Analyzer, Hematology, Coulter Waste Tubing	Each	1
Analyzer, i-STAT 1	Each	1
Analyzer, i-Stat, Printer, AC Power Cord	Each	1
Analyzer, Urinalysis, Clinitek, Status Plus	Each	1
Arterial Blood Gas Sampling Kit	Each	25
Bag, Bio-Hazard, Specimen, 6" x 9"	Each	200
Bag, Infectious Waste, Red, 25" X 34"	Each	25
Battery, Alkaline, Size AA (1.5 Volt)	Each	7
Battery, Lithium, Size 9 Volt, Non-Rechargeable	Each	2
Binder, 3-Ring, 1", Black	Each	1
Cardiac Marker Test Kit (MI 3 in 1 StatusFirst Myoglobin, CK-MB, Troponin I)	Each	5
Cleanser, Hand, BZK Antiseptic, Single Use	Each	100
Clipboard, Plastic	Each	2
Container, Waste Drainage, 10L	Each	1
Copy of CLIA License	Each	1
Coulter diff AcT Tainer Reagent Kit	Each	1
Forms, Laboratory Results	Each	100
Gloves, Examination, Nitrile, Large (Powder Free & Latex Free)	Each	100
Gloves, Examination, Nitrile, Medium (Powder Free & Latex Free)	Each	100
Gloves, Examination, Nitrile, X-Large (Powder Free & Latex Free)	Each	100
Glucometer Kit (One-Touch Ultra): Battery, Lithium (3.0 Volt)	Each	1

Non-Acute Care / 250-bed / Lab Recommendations		
Item Description	Unit of Measure	Quantity
Glucometer Kit (One-Touch Ultra): Glucose Meter	Each	1
Glucometer Kit (One-Touch Ultra): Lancets	Each	10
Goggles, Safety, Chem Splash	Each	2
Hand Sanitizer (Purell® Instant Hand Sanitizer, 12 oz.)	Each	1
Hemocult® Test Kit	Each	100
IV, Starter Set	Each	100
Lab Coat, Knee Length, Long Sleeve, Large	Each	6
Lab Coat, Knee Length, Long Sleeve, Medium	Each	6
Lab Coat, Knee Length, Long Sleeve, X-Large	Each	6
Log Book, Hematology Manual and Instrument	Each	1
Microscope, Binocular w/Light Source	Each	1
Microscope, Binocular, Spare Bulb	Each	1
Microscope, Glass Slide, 25mm x 75mm	Each	144
Microscope, Glass Slide, Cover (1 oz. box)	Each	200
Microscope, Lens Paper (1cm x 15 cm), 50 Sheets/Pack	Each	50
Needle, Blood Collection, 21G x 1-1/4"	Each	200
Needle, Blood Collection, 23G x 3/4"x12"	Each	100
One Touch Ultra Control Solution	Each	1
One Touch ULTRA Test Strips, 50 strips	Each	1
Paper, Copy, 8½" x 11", Ream	Each	1
Pipette Tip, 0.1ml, Disposable	Each	1
Pipette, Micro, 0.1ml	Each	1
Power Conditioner Box, 3.0 Amp, 120v	Each	1
Power Conditioner Box, 3.0 Amp, 120V, AC Power Cord	Each	1
Pregnancy Test (hCG Urine Test)	Each	5
Printer, Laser, Okidata B4600, Power Supply	Each	1
Printer, Lexmark E360H11A Toner	Each	1
Printer, Lexmark, E360D	Each	1
Rocker, Tabletop Hemo-Dyne, 14 Tube Cap	Each	1
Sharps Container, w/Needle Remover, 1 Quart	BX	3
Shears, Trauma	Each	1
Sponge, Gauze, 4" x 4", Non-sterile	Each	200
Surge Protector, UPS	Each	1
Test Kit, Drug Abuse Panel (DOA), 25 Tests	Each	1
Thermometer, Traceable	Each	1
Timer, 24 Hr, Battery Operated	Each	1
Tool, Screwdriver, Pocket, 4 in 1	Each	1
Tube, Blood Collection, (Vac-U-Tainer Barrel)	Each	250
Tube, Blood Collection, EDTA 4ml, Purple	Each	100
Tube, Blood Collection, Green Top, Heparin, 4ml	Each	100
Tube, Blood Collection, Holder (Vac-U-Tainer)	Each	1
Tube, Blood Collection, Red Top 7ml (Vac-U-Tainer)	Each	100
Tube, Capillary, 100 mcl, Lithium Heparin	Each	100
Urine Collection Kit (Easy Catch)	Each	25
Urine Test Strips (Multistix 10 SG), 100 strips	Each	1
Wash Bottle, Nalgene, 500ml	Each	1
Wooden Applicators, 6"	Each	1000

Emergency Resuscitation Capability

Mobile Lifesaving Kit

Mobile Lifesaving Kit		
Item Description	Unit of Measure	Quantity
<< SUPPLEMENTAL REQUIREMENTS >> << Advanced Cardiovascular Life Support Drug Bag (ACLS)(QTY-1) Must Be Added Prior To Deployment >>	each	
Airway, King LTS-D, #3, (Yellow) (Latex Free)	each	1
Airway, King LTS-D, #4, (Red) (Latex Free)	each	1
Airway, King LTS-D, #5, (Purple) (Latex Free)	each	1
Airway, Laryngeal Mask (LMA), #2, Disposable (Latex Free)	each	1
Airway, Laryngeal Mask (LMA), #3, Disposable (Latex Free)	each	1
Airway, Management, Tracheal Hook	each	1
Airway, Nasopharyngeal, 12 Fr (Latex Free)	each	2
Airway, Nasopharyngeal, 14 Fr (Latex Free)	each	2
Airway, Nasopharyngeal, 24 Fr (Latex Free)	each	4
Airway, Oral, 100 mm (Adult)	each	4
Airway, Oral, 40 mm (Neonatal/Infant)	each	5
Airway, Oral, 80 mm (Sm Adult/Child)	each	4
Alcohol Pad, Isopropyl, 2" x 2", Sterile	each	30
Arm Board, Padded, Short	each	2
Bag, Infectious Waste, Red, 25" x 34"	each	3
Bandage, Elastic, 2" (Latex Free)	each	4
Bandage, Elastic, 4" (Latex Free)	each	2
Bandage, Flexible, Small (Band-Aid Type) (Latex Free)	each	20
Bandage, Flexible, X-Large (Band-Aid Type) (Latex Free)	each	10
Bandage, Kerlix, Sterile, 4.5" x 4.1 Yd	each	4
Bandage, Moleskin, Small	each	6
Bandage, Tegaderm, IV Op Site Dressing	each	4
Bandage, Triangular	each	2
Battery, Alkaline, Size AA (1.5 Volt)	each	4
Battery, Alkaline, Size AAA (1.5 Volt)	each	2
Battery, Alkaline, Size C (1.5 Volt)	each	4
Battery, Alkaline, Size C (1.5 Volt)	each	4
Blanket, Mylar	each	2
Catheter, (IV), 14G x 3¼", Chest Decompression (Latex Free)	each	6
Catheter, (IV), 18G x 1.16", Green, Safety Tip (Latex Free)	each	4
Catheter, (IV), 20G x 1.16", Pink, Safety Tip (Latex Free)	each	4
Catheter, (IV), 22G x 1", Blue, Safety Tip (Latex Free)	each	4
Catheter, (IV), 24G x 3/4", Yellow, Safety Tip (Latex Free)	each	4
Cervical Collar, Adjustable, Plastic	each	2
Chest Seal, BOLIN (May contain Latex)	each	4
Defibrillator, ZOLL Propaq MD, Cable Sleeve, Blue (Part No. 8000-002005-01/NSN 6515-01-670-0242)	each	1
Defibrillator, ZOLL Propaq MD, AC Power Adapter/Charger (Included in ZOLL Propaq MD - Basic/Reorder No. 8300-0004)	n/a	n/a

Mobile Lifesaving Kit		
Item Description	Unit of Measure	Quantity
Defibrillator, ZOLL Propaq MD, etCO2 FILTERLINE H SET for Intub patients, Adult/Ped - case of 25 (Part No. 8300-0521-01)	each	2
Defibrillator, Propaq-MD, Filter Line, Adult/Ped (Not required)	n/a	n/a
Defibrillator, ZOLL Propaq MD, etCO2 Nasal FILTER LINE with O2, for Non-Intub patients Adult, (Smart Capno) case of 25 (Part No. 8300-0524-01)	each	2
Defibrillator, Propaq MD, etCO2 Nasal FILTER LINE with O2, for Non-Intub patients Ped, (Smart Capno) case of 25 (Part No. 8300-0525-01)	each	2
Defibrillator, ZOLL Propaq MD, Paper, Thermal, 80mm Roll (Included in ZOLL Propaq MD - Basic/Reorder No. 8000-000901-01)	n/a	n/a
Defibrillator, ZOLL Propaq MD - Basic (Part No. 301-2441312-01) includes 12-lead ECG cable (Reorder No. 8300-0802-01); SpO2 Masimo patient cable (Reorder No. 8000-0341); SpO2 Masimo Adult reusable patient sensor (Reorder No. 8000-000371); NIBP hose (Reorder No. 8300-0002-01); NIBP Cuff - Adult (Reorder No. REUSE-11-2MQ); etCO2 sample pack; Multifunction therapy cable (Reorder No. 8300-0783); Multifunction therapy CPR connector (Reorder No. 8000-0370); Multifunction defib CPR electrodes - Adult (Reorder No. 8900-0402); ECG electrodes - pack of 4; ECG electrodes - pack of 6; ECG Paper 80mm - box of 6 (Reorder No. 8000-000901-01); Battery Lithium Ion, Surepower II (Reorder No. 8000-0580-01); AC Power adapter (Reorder No. 8300-0004); US Power cord (Reorder No. 8000-0100); Reference Guide-English (Reorder No. 1117-000005-01)	each	1
Defibrillator, ZOLL Propaq MD, Battery Single Bay Charger (Part No. 8200-000100-01/NSN 6130-01-623-2275)	each	1
Defibrillator, ZOLL Propaq MD, Battery Lithium Ion, Surepower II (Part No. 8000-0580-01/NSN 6140-01-601-1377)	each	2
Defibrillator, ZOLL Propaq MD, Cable, 12 Lead ECG (6 Wire & 4 Wire Combo) (Not required included in ZOLL Propaq MD - Basic/Reorder No. 8300-0802-01)	n/a	n/a
Defibrillator, ZOLL Propaq MD, Cable, Multi-Function (red) (Included in ZOLL Propaq MD - Basic)	n/a	n/a
Defibrillator, ZOLL Propaq MD, Electrodes, EKG - 4 per pouch/case of 120 pouches (Part No. 8900-0004/NSN 6515-01-628-6605)	case	1
Defibrillator, ZOLL Propaq MD, Electrodes, Multi Function, Adult (Part No. 8900-0402/NSN 6515-01-646-4191)	each	3
Defibrillator, ZOLL Propaq MD, Electrodes, Multi Function, Pedi (Part No. 8900-0810-01/NSN 6515-01-519-6135)	each	2
Defibrillator, ZOLL Propaq MD, NIBP Cuff, Adult (11) (Part No. REUSE-11-2MQ/NSN 6515-01-616-4800)	each	1
Defibrillator, ZOLL Propaq MD, NIBP Cuff, Child (9) (Part No. REUSE-09-2MQ/NSN 6515-01-628-6599)	each	1
Defibrillator, ZOLL Propaq MD, NIBP Cuff, Infant (7) (Part No. REUSE-07-2MQ/NSN 6515-01-646-0766)	each	1
Defibrillator, ZOLL Propaq MD, NIBP Cuff, Adult-Large (12) (Part No. REUSE-12L-2MQ/NSN 6515-01-618-7152)	each	1
Defibrillator, ZOLL Propaq MD, NIBP Cuff, Adult-Small (10) (Part No. REUSE-10-2MQ/NSN 6515-01-681-7585)	each	1
Defibrillator, ZOLL Propaq MD, NIBP Cuff, Child-Small (8) (Part No. REUSE-08-2MQ/NSN 6515-01-646-1134)	each	1

Mobile Lifesaving Kit		
Item Description	Unit of Measure	Quantity
Defibrillator, ZOLL Propaq MD, NIBP Cuff, Thigh (13) (Part No. REUSE-13-2MQ/NSN 6515-01-628-6600)	each	1
Defibrillator, ZOLL Propaq MD, NIBP Dual Lumen Tubing Assembly (Included in ZOLL Propaq MD - Basic)	n/a	n/a
Defibrillator, ZOLL Propaq MD, Power Cord (Not required included in ZOLL Propaq MD - Basic)	n/a	n/a
Defibrillator, ZOLL Propaq MD, Sensor, SPO2, Cable Extension, Reusable (Included in ZOLL Propaq MD - Basic)	n/a	n/a
Defibrillator, ZOLL Propaq, Sensor, SPO2, SpCO and SpMet Sensor, Reusable (Included in ZOLL Propaq MD - Basic)	n/a	n/a
Defibrillator, ZOLL Propaq MD, Skin Temperature Probe, Adult, Reusable (Part No. 8000-0670/NSN 6515-01-614-6436)	each	1
Defibrillator, ZOLL Propaq MD, Carrying Case (Part No. 8000-000403-01)	each	1
Dial-a-Flow Extension Set (Latex Free)	each	1
Dressing, Multi Trauma, 12" X 30"	each	1
Emergency Cricothyrotomy Kit (QuickTrach), Adult (Latex Free)	each	1
Emergency Cricothyrotomy Kit (QuickTrach), Ped (Latex Free)	each	1
ET Tube Holder, Thomas, Adult	each	2
ET Tube Holder, Thomas, Pediatric	each	1
Flashlight, Penlight	each	1
Forceps, Magill, Adult	each	1
Forceps, Magill, Pediatric	each	1
Gauze, Vaseline, Sterile, 3" x 36"	each	2
Gloves, Examination, Nitrile, Large (Powder Free & Latex Free)	each	40
Gloves, Examination, Nitrile, Medium (Powder Free & Latex Free)	each	40
Glucometer Kit (One-Touch Ultra): Battery, Lithium (3.0 Volt)	each	2
Glucometer Kit (One-Touch Ultra): Glucose Meter	each	1
Glucometer Kit (One-Touch Ultra): Lancets	each	10
Intubation Indicator Kit, CO ₂ , Disposable, Adult	each	2
Intubation Indicator Kit, CO ₂ , Disposable, Pediatric	each	1
IV, Admin Set, Gravity, 15 Drop, Needleless (Latex Free)	each	3
Laryngoscope, Handle (GR Spec Fiber Optic)	each	2
Laryngoscope, Handle, Pediatric (GR Spec Fiber Optic)	each	1
Laryngoscope, Mac Blade, #2 (GR Spec FO)	each	1
Laryngoscope, Mac Blade, #3 (GR Spec FO)	each	2
Laryngoscope, Mac Blade, #4 (GR Spec FO)	each	2
Laryngoscope, Miller Blade, #0 (GR Spec FO)	each	1
Laryngoscope, Miller Blade, #1 (GR Spec FO)	each	1
Laryngoscope, Miller Blade, #2 (GR Spec FO)	each	1
Laryngoscope, Miller Blade, #3 (GR Spec FO)	each	1
Lubricant, Surgical, Single Use Packets, 3-5 grams each	each	15
Marker, Permanent, Black, Regular Tip (Sharpie Type)	each	4
Mask, Bag Valve (Ambu Bag), Pediatric (Latex Free), with Adjustable Peep Valve	each	1
Mask, Bag Valve, Pocket, Adult (Hockey Puck)	each	2
Mask, Oxygen, Non-Rebreather, Adult (Latex Free)	each	2
Mask, Oxygen, Non-Rebreather, Pediatric (Latex Free)	each	2

Mobile Lifesaving Kit		
Item Description	Unit of Measure	Quantity
Mask, Surgical, Cupped	each	4
Needle, 18G x 1½", Safety Tip	each	5
Needle, 25G x 5/8", Safety Tip	each	5
Needle, Intraosseous (IO), EZ-IO, Adult (Inc needle, fluid transfer line & armband)	each	1
Needle, Intraosseous (IO), EZ-IO, Extra Long (Inc needle, fluid transfer line & armband)	each	1
Needle, Intraosseous (IO), EZ-IO, Pediatric (Inc needle, fluid transfer line & armband)	each	1
Needle, Intraosseous (IO), EZ-IO, Power Driver	each	1
Needle, Spinal, 18G x 6", Non-Safety Tip	each	1
Notebook, Spiral, 3" x 5"	each	2
One Touch Ultra Control Solution	bottle	1
One Touch ULTRA Test Strips, 50 strips	bottle	1
Oxygen Case, CART	each	1
Oxygen, Cylinder, "D", Aluminum w/Toggle Valve	each	2
Oxygen, Cylinder, "D", Regulator (0-15L)	each	1
Oxygen, Cylinder, "D", Wrench	each	1
Oxygen, Cylinder, "D", Regulator (0-15L), Gasket	each	3
Oxygen, Nasal Cannula, with 7' Tubing, Latex Free	each	2
Oxygen, Nebulizer, Inline, Handheld (Latex Free)	each	2
Pack, Cold, Crush Activated, Urea Based, 4" x 6"	each	2
Pad, ABD/COMBINE, Sterile	each	2
Pad, Gauze, Non Adherent, Sterile, 3" x 4" (Telfa)	each	4
Patient Treatment Forms	each	50
PEEP Valve, Adjustable, Disposable	each	3
Pen, Ball Point, Black, Medium Point (NO GEL)	each	1
Pulse Oximeter, Fingertip	each	1
QuikClot ACS Plus	each	2
Razor, Disposable	each	2
Scalpel, #10, Disposable	each	1
Seal, Tug Tight, 12", Consecutively Numbered, Green	each	12
Sharps Shuttle, Small Conical	each	2
Shears, Trauma	each	1
Shield, Full Faceguard, Clear	each	8
Sodium Chloride Inj. 0.9%, 100mL IV bag	each	4
Sodium Chloride Inj. 0.9%, 500mL IV bag	each	4
Sphygmomanometer, Aneroid Set, w/Case, Adult (Latex Free)	each	1
Sphygmomanometer, Aneroid Set, w/Case, Child (Latex Free)	each	1
Splint, SAM	each	2
Sponge, Gauze, 4" x 4", Sterile (may contain 1 or 2 per pack)	pack	14
Stethoscope, Single Head, Black (Latex Free)	each	2
Stylete, Intubation, Adult	each	2
Stylete, Intubation, Pediatric	each	1
Suction, Bulb, Neo-natal (For Irrigation & Suction), 1 oz, Sterile (Latex Free)	each	1
Suction, Handheld, Disposable (Easy Suction)	each	1

Mobile Lifesaving Kit		
Item Description	Unit of Measure	Quantity
Suction, Handheld, Disposable (Easy Suction), Catheter, Pediatric	each	1
Suture, Skin Adhesive, Individual Packets	each	3
Suture, Stapler Remover	each	1
Suture, Surgical Stapler, 15 pack, Regular	each	1
Swabs, Betadine	each	6
Syringe, 10cc, Luer-Lok, Disposable (Latex Free)	each	7
Syringe, 35cc, Luer-Lok, Disposable (Latex Free)	each	1
Syringe, 60cc, Luer-Lok, Disposable (Latex Free)	each	1
Syringe, Toomey, with Luer-Lok Adapter, Disposable (60 or 70 cc) (Latex Free)	each	1
Syringe/Needle, 1cc, w/25g x 5/8" Needle (Safety Tip), TB (Latex Free)	each	5
Syringe/Needle, 3cc, w/21g x 1½" Needle (Safety Tip) (Latex Free)	each	5
Syringe/Needle, 5cc or 6cc, w/20g x 1½" Needle (Latex Free)	each	2
Tag, Triage	each	20
Tape, Broselow	each	1
Tape, Surgical, Durapore, 1"	each	3
Tape, Surgical, Durapore, 3"	each	1
Thermometer, Digital, Battery Powered	each	1
Thermometer, Digital, Sheaths, Disposable	each	100
Tie Down, Ratchet (1" Strap, 'S' Hook)	each	1
Tongue Blades, 6", Sterile	each	4
Tourniquet, 1" x 18", Disposable (Latex Free)	each	2
Tourniquet, CAT, Military Type	each	4
Tube, Drainage, Surgical, Heimlich Valve (Latex Free)	each	2
Tube, Endotracheal, 2.5, w/o Cuff (Latex Free)	each	1
Tube, Endotracheal, 3.0, w/o Cuff (Latex Free)	each	1
Tube, Endotracheal, 3.5, w/o Cuff (Latex Free)	each	1
Tube, Endotracheal, 4.0, w/o Cuff (Latex Free)	each	1
Tube, Endotracheal, 4.5, w/o Cuff (Latex Free)	each	1
Tube, Endotracheal, 5.5, with Cuff (Latex Free)	each	1
Tube, Endotracheal, 6.0, with Cuff (Latex Free)	each	2
Tube, Endotracheal, 7.0, with Cuff (Latex Free)	each	2
Tube, Endotracheal, 8.0, with Cuff (Latex Free)	each	2
Tube, Endotracheal, Introducer 15Fr x 70cm	each	2
Tube, Extension (Cook) (For Use with Hemlich Valve) (Latex Free)	each	2
Tweezers	each	1

Mobile Lifesaving Kit – Advanced Cardiac Life Support Pharmacy

Mobile Lifesaving Kit – Advanced Cardiac Life Support Pharmacy			
Item Description	Brand Name	Unit of Measure	Quantity
Adenosine Inj. 3mg/mL, 2mL vial	Adencard	EA	3
Albuterol Inhalation Solution 0.083%, 3mL ampoule	Proventil	EA	5
Alcohol Prep Pad	Alcohol	EA	5
Amiodarone HCl Inj., 150mg/3mL vial	Cordarone	EA	3
Aspirin Chewable Tablets 81mg	Aspirin	EA	36

Mobile Lifesaving Kit – Advanced Cardiac Life Support Pharmacy			
Item Description	Brand Name	Unit of Measure	Quantity
Atropine Sulfate Inj. 0.1mg/mL, 10mL syringe	Atropine	EA	3
Calcium Chloride Inj. 10% (100mg/mL), 10mL syringe	Calcium Chloride	EA	2
Dextrose Inj. 50%, 50mL syringe	Dextrose	EA	1
DHHS Prescription Blanks, 20/pad (#s xx-xx)	Rx Pad	EA	1
Digoxin Inj. 0.25mg/mL, 2mL ampoule	Lanoxin	EA	2
Diphenhydramine HCl Inj. 50mg/mL, 1mL vial	Benadryl	EA	1
Epinephrine Auto Injector 0.3mg	Epi-Pen Adult	EA	1
Epinephrine Auto Injector, Jr. 0.15mg	Epi-Pen Jr	EA	1
Epinephrine Inj. 1:10,000 (0.1mg/mL), 10mL syringe	Adrenalin	EA	5
Etomidate HCl Inj. 2mg/mL, 20mL vial	Amidate	EA	2
Fentanyl Citrate Inj. 50mcg/mL, 2mL vial	Sublimaze	EA	5
Furosemide Inj. 10mg/mL, 10mL vial	Lasix	EA	1
Ketamine HCl Inj. 50mg/mL, 10mL vial	Ketalar	EA	1
Lidocaine HCl Inj. 2%, (20mg/mL), 5mL syringe	Lidocaine	EA	2
Magnesium Sulfate Inj. 50% (500mg/mL), 10mL syringe	Magnesium	EA	1
Metoprolol Inj. 1mg/mL, 5mL vial	Lopressor	EA	3
Midazolam Inj. 1mg/mL, 2mL vial	Versed	EA	5
Morphine Sulfate Inj. 10mg/mL, 1mL vial	Morphine	EA	5
Naloxone HCl Inj. 0.4mg/mL, 1mL vial	Narcan	EA	5
Needle, 18G, 1.5inch	Needle	EA	5
Needle, Filter 19G, 1.5inch	Needle	EA	2
Nitroglycerin Sublingual Tablets 0.4mg, 25's	Nitro-Stat	EA	1
Norepinephrine Inj. 1mg/mL, 4mL vial	Levophed	EA	2
Ondansetron Inj. 2mg/mL, 2mL vial	Zofran	EA	2
Phenylephrine Inj. 10mg/mL, 1mL vial	Phenylephrine	EA	2
Phenytoin Sodium Inj. 50mg/mL, 5mL vial	Dilantin	EA	4
Sodium Bicarbonate Inj. 8.4% (50mEq/50mL) syringe	Sodium Bicarb.	EA	2
Syringe, 10mL	Syringe	EA	2
Syringe, 30cc, Luer-Lok, Disposable (Latex Free)		EA	2
Syringe, 5cc, Luer Slip Tip, Disposable (Latex Free)		EA	2
Vecuronium Bromide Inj. 10mg/10mL vial	Norcuron	EA	2
Verapamil Inj. 2.5mg/mL, 2mL vial	Calan	EA	1
Water For Inj., Sterile, 20mL vial	Sterile Water	EA	1

SUPPLEMENT 2: ADDITIONAL GUIDANCE FOR HYBRID CARE ACS MODEL

Hybrid Care: Mid-level care, corresponding to Level 3 (medical-surgical care) patients in medical care terminology. This level of care for COVID-19 patients includes moderately symptomatic patients that may require oxygen (more than 2L/min), nursing care, or assistance with activities of daily living.

This model provides the capacity of 300 beds, including a 250-bed medical-surgical ward with a 50 bed acute care ward. **The planning factor for potential patient decompensation from a medical-surgical level to an intensive care unit (ICU) is 25%.** The following recommendations should be modified depending on local needs and capacity. The recommended model assumes full bed occupancy and should be scaled according to patient needs.

Given the risk for patients with COVID-19 to abruptly decompensate, it is recommended that all Alternate Care Site (ACS) Models include an Emergency Resuscitation Capability, such as the U.S. Department of Health and Human Services (HHS) Mobile Lifesaving Kit (MLK). This capability is included in this Supplement in the table called “Mobile Lifesaving Kit” as part of the standard equipment for the Hybrid Care ACS Model.

The below table is a recommended staffing model for a 300-bed footprint for the Hybrid Care ACS Model ([download template](#)).

Medical Staffing for 300-bed footprint	24 hours
Physician	14
Advance Care Practitioners	24
Nurse Anesthetists	4
Care Provider (Registered Nurse [RN], Certified Nursing Assistant [CNA], Licensed Practical Nurse [LPN], Emergency Medical Technician-Paramedic [EMT-P])	74
Pharmacist	4
Radiology Technologist	4
Respiratory Therapist	20
Total	144

Note on Personal Protective Equipment (PPE)

Based on the current COVID-19 situation and availability of PPE, the Centers for Disease Control and Prevention (CDC) has specific recommendations for PPE use. Please refer to current CDC guidance to ensure that all staff (e.g., security, support staff, logistics, medical providers) caring for patients with COVID-19 have appropriate PPE. PPE is a component of an overall infection prevention and control strategy that includes administrative and environmental controls in addition to hand hygiene, PPE and other measures to ensure safe provision of care and limiting the risk of nosocomial spread of infection. Please refer to CDC current guidance for

infection prevention and control strategies at: <https://www.cdc.gov/coronavirus/2019-ncov/hcp/infection-control-recommendations.html>.

It is recommended that each site measure the amount of PPE at the beginning and end of each day and monitor the burn rate of PPE on a daily basis. The online CDC Personal Protective Equipment Burn Rate Calculator is a spreadsheet-based model that provides information for health care facilities to plan and optimize the use of PPE for response to coronavirus disease 2019 (COVID-19). This tool can also be used for planning PPE use outside the context of COVID-19, where PPE shortages may also occur due to supply chain issues related to the COVID-19 response (e.g., manufacturing facilities). This tool can be found at: <https://www.cdc.gov/coronavirus/2019-ncov/hcp/ppe-strategy/burn-calculator.html>.

Potential reuse of disposable filtering facepiece respirators (FFRs) is a crisis capacity strategy to conserve available supplies for health care environments during a pandemic. Strategies for FFR extended use and reuse (without decontamination of the respirator) are currently available from CDC's National Institute for Occupational Safety and Health (NIOSH) at: <https://www.cdc.gov/niosh/topics/hcwcontrols/recommendedguidanceextuse.html>. Additional information on strategies to optimize PPE supply and equipment can be found at: <https://www.cdc.gov/coronavirus/2019-ncov/hcp/ppe-strategy/index.html>.

Note on Oxygen

Unintended consequences of an insufficient supply chain should be taken in consideration. **Backup generators for ventilators and alternate oxygen reserve (e.g., bottled, tanks) are critical for oxygen needs to ensure that oxygen supply and delivery does not get interrupted.**

Potential challenges in getting oxygen to an ACS include:

- Logistics of getting the product to a facility;
- 24/7 maintenance of the vaporizers;
- Appropriate heating and cooling systems to prevent damage of gas lines;
- Updating pipes in a potential facility to distribute oxygen more broadly to additional rooms; and
- Planning for the volume needed at each ACS.

Note on Pulse Oximeters

Given the increased need for patients and providers to monitor PulseOx, an ACS should have an abundance of pulse oximeters available for distribution.

Note on Cache Lists

The updated cache lists below reflect the most up-to-date information related to equipment. A strikethrough indicates the item has been removed from the cache. Bolded text indicates an added or updated item.

Non-Acute Care / 250-bed / Medical-Biomed Recommendations

Non-Acute Care / 250-bed / Medical-Biomed Recommendations		
Item Description	Unit of Measure	Quantity
Acc.Accessible	each	2
AED Pro - battery and electrodes sold separately (ZOLL Part No. 90110200499991010)	each	5
AED Pro, Battery Pack (ZOLL Part No. 8000-0860-01/NSN 6135-01-530-8136)	each	5
AED Pro, Electrodes, Defibrillation, Adult (ZOLL Part No. 8900-0402/NSN 6515-01-646-4191)	each	10
AED Pro, Electrodes, Defibrillation, Infant/Child (ZOLL Part No. 8900-0810-01/NSN 6515-01-519-6135)	each	5
Amplified telephone	each	1
Aneroid, BP Cuff, Adult	each	16
Aneroid, BP Cuff, Child	each	16
Aneroid, BP Cuff, Infant	each	16
Aneroid, BP Cuff, Obese	each	13
Anti-Microbial Solution, 4%, 32 oz.	pkg	1
Arm Bands, Staff ID	each	100
Aspirator, Portable w/ Charger	each	4
Assisted Living Devices	PKG	3
Backboard (Adult) w/ Straps	each	5
Backboard (Child) w/ Straps	each	3
Bag, Ambu, Adult, Disposable w/ mask	each	6
Bag, Ambu, Infant, Disposable w/ mask	each	3
Bag, Ambu, Pediatric, Disposable w/ mask	each	7
Bag, Biohazard Specimen	each	1000
Bag, Body (Adult)	pkg 10	1
Bag, Body (Child)	each	10
Bag, Hamper	each	36
Bag, Infectious Waste	pkg 100	10
Bag, Patient Belongings	each	500
Bag, Patient Belongings (2 EA x 25 x 10)	each	500
Bag, Trash, Liner, Clear	each	1000
Bag, Urinary Meter, 500mL	pkg 10	3
Bag, Urinary, Drainage	pkg 20	3
Band, ID (Adult)	each	500
Band, ID (Child)	pkg 250	2
Basin, Emesis	each	1250
Basin, Emesis (50 x 5)	each	250
Basin, Wash, Round	each	300
Battery, Alkaline, Size AA (80 EA)	each	80
Battery, Alkaline, Size AAA	pkg 24	1
Battery, Alkaline, Size AAA (168 EA Total)	case 144	1
Battery, Alkaline, Size C (64 EA)	each	64
Battery, Alkaline, Size D (184 EA)	each	184
Bed, Bariatric Set 600 lbs	each	5
Bed, General Use (GUB)	each	200

Non-Acute Care / 250-bed / Medical-Biomed Recommendations		
Item Description	Unit of Measure	Quantity
Bed, Hospital, Adjustable	each	10
Bed, Westcot (Standard)	each	50
Bedpan	each	50
Bedpan (50 x 5)	each	250
Binder, 3 Ring, 1"	each	24
Binder, 3 Ring, 2"	each	24
Binder, 3 Ring, 3"	each	29
Blanket, Cotton	each	400
Blanket, Emergency	each	394
Blanket, Space, Mylar	each	500
Blanket, Wool Blend (90 x 3)	each	270
Bleach, Clorox	each	0
Book, Record	each	10
Bottle, Nursing, Starter, Kit	each	25
Bottle, Spray, Quart, w/Trigger	each	18
Bowl, 12 oz.	each	2000
box, File Storage w/Lid	each	25
Brief, Adult, Bariatric (128 Ea Total)	case 32	4
Brief, Ultra, Adult, Extra Large	case 80	2
Brief, Ultra, Adult, Large	case 80	2
Brief, Ultra, Adult, Medium	each	192
Brief, Ultra, Adult, Small	each	192
Broom, Push (Two Piece)	each	2
Broselow Bag(Ped Resuscitation Sys.)	each	2
Bucket, 3 Gallon, Pour Spout, w/Handle	each	12
Bucket, Mop, w/Ringer	each	6
Bulb, Light, 120v, RS 60W	each	72
Bulb, Light, Perimeter Flood Lighting	each	10
Bungee Cord Assortment	each	48
Cable Ties, Black	pkg 100	15
Calculator, Metric Conversion	each	11
Can, Trash, 32 Gallon	each	15
Can, Trash, Lid, 32 Gallon	each	15
Can, Trash, Lid, Red, 32 Gallon	each	15
Can, Trash, Red, 32 Gallon	each	15
Cane, Quad (700 lbs)	each	5
Canister, Suction Tubing	each	100
Canister, Suction, 800CC	each	48
Cannula Cushion PED, 7ft tube, CS/50	case 50	5
Cannula Tubing (Adult)	case 50	10
Captioned Telephone	EA	3
case, Contact Lens	each	30
Catheter IV, 18G X 1 1/4", Green Safety Tip	pkg 200	1
Catheter IV, 20G X 1 1/4", Pink Safety Tip	pkg 200	1
Catheter Kit, Foley Tray, 18fr, Closed System	each	20
Catheter Kit, Foley, Tray, 16 Fr Closed System	each	100
Catheter Plug & Drain Tube Protector	case 100	1
Catheter, Foley Tray, 6FR (Child)	case 10	1

Non-Acute Care / 250-bed / Medical-Biomed Recommendations		
Item Description	Unit of Measure	Quantity
Catheter, IV, 22G x 1"	each	100
Catheter, IV, 24G x 3/4"	box 50	2
Catheter, Self, 18FR (Robnell)	each	10
Catheter, Urinary, External Large	pkg	2
Catheter, Urinary, External Medium	pkg	2
Catheter, Urinary, External Small	pkg	2
CaviWipes	containers	2
Chair, Metal, Folding	each	400
Chart Holder, Patient, Plastic	each	298
Chart, Pain, Children's	each	5
Chest, Ice 48 QT	each	6
Cleaner, Floor, Powdered	each	2
Clipboard, 9" x 12.5"	each	25
Clipboard, 9" x 12.5"	each	25
Clips, Binder, Medium	pkg 12	29
Clips, Paper, Jumbo	pkg 100	16
Comb, Two-Sided	each	252
Commode, Bedside	each	5
Commode, Bedside (1000 lbs)	each	5
Compressor, Pulmo-Aide, Aerosol	each	6
Container, Action Packer	each	5
Container, Specimen	pkg 100	1
Cot, Toddler	each	25
Cover, Shoe, Non Skid	box 100	20
CPAP Machine	each	10
Crib, Portable (12 Ea. Per triwall - Total 24)	each	12
Cup, Denture w/ Lid	each	275
Cup, Hot / Cold, 12 oz.	each	4000
Cup, Medicine	pkg 100	10
Cup, Toddler	each	50
Cutlery Combo Pack	case 250	8
Cylinder, Oxygen (D)	each	5
Cylinder, Oxygen (E)	each	7
Cylinder, Oxygen (M6)	each	3
Cystoscopy Irrigation Set	pkg 20	5
Diapers, Baby, (Large - Size 4)	each	120
Diapers, Baby, (Medium - Size 3)	pkg 192	1
Diapers, Baby, (Small - Size 2)	each	364
Diapers, Baby, (XXLarge - Size 6)	each	75
Disinfectant, Cleaning (Microcide)	each	12
Divider, Binder, Alphabet	each	29
Dolly, Hand truck	each	2
Dolly, Trash Can	each	30
Door Stop, Rubber	each	12
Drape, Disposable (Sterile)	pkg 50	3
Dressing Change Tray (Kit Wound Dressing Sub)	each	12
Dressing, DuoDERM	pkg 5	24
Ear Plugs	pair	750

Non-Acute Care / 250-bed / Medical-Biomed Recommendations		
Item Description	Unit of Measure	Quantity
Easel, Flip Board	each	8
Electrical Distribution System	each	1
Envelope, Manila, 9" x 12"	pkg 100	10
Feminine Hygiene Kits (kit=16 EA x 5 =80))	kit	5
Fire Extinguishers	each	8
Fit Test Kit (N95 Mask)	each	3
Flashlight	each	65
Folder, Manila	pkg 100	5
Gate, Child 6-Panel	each	12
Glasses, Safety (Large)	pkg 20	2
Glasses, Safety (Small)	pkg 20	2
Gloves, Exam, Nitrile, Powder Free, Large	each	3500
Gloves, Exam, Nitrile, Powder Free, Medium	each	3500
Gloves, Exam, Nitrile, Powder Free, Small	each	3500
Gloves, Surgeons, Sterile, Non-Latex, Size 6.5 (PAIR	each	100
Gloves, Surgeons, Sterile, Non-Latex, Size 7.0 (PAIR	each	100
Gloves, Surgeons, Sterile, Non-Latex, Size 7.5 (PAIR	each	500
Gloves, Surgeons, Sterile, Non-Latex, Size 8.0 (PAIR	each	100
Gloves, Surgeons, Sterile, Non-Latex, Size 8.5 (PAIR	each	50
Glucometer, Lancets	pkg 100	8
Glucometer, One Touch Ultra II, Test Strips	each	800
Glucometer, One Touch, Ultra II	each	8
Gown, Patient, Child (Large)	each	72
Gown, Patient, Child (Medium)	each	72
Gown, Patient, Child (Small)	each	72
Gown, Patient, Obesity	pkg 12	5
Gown, Patient, Solid	each	300
Gown, Provider, Impervious	each	350
Hamper, Stand, Single	each	10
Hand Sanitizer, Foam	each	480
Head Set, Magnifying Glass and Light	each	2
Headlamp, LED	each	12
Hi-Lighter Pack (4 colors)	pkg	5
Hooks, Shower Curtain	pkg 12	30
Humidifier	each	6
Irrigating Kit, Type 1, w/Syringe	pkg 20	10
IV Administration Kit	case 50	1
IV Set (Child)	pkg 50	1
IV Starter Kit (Adult)	pkg 100	2
Jug, Collapsible, 5 Gal.	each	6
Kit, Wound Dressing (Change Dressing Tray)	each	12
Labels, 1" x 3"	pkg 250	60
Language Identifier Booklet	EA	1

Non-Acute Care / 250-bed / Medical-Biomed Recommendations		
Item Description	Unit of Measure	Quantity
Laundry Detergent	each	4
Lid, Cup, Hot / Cold, 12 oz.	pkg 2,000	2
Lift, Patient w/ Sling (450 lbs)	each	1
Light, Goose Neck	each	60
Lighting, Perimeter Flood	each	18
Litter Stands, Support, Pair	each	1
Litter, De-Con Mesh Type	each	4
Lubricant, Surgical	each	12
Magnifiers with LED	EA	3
Marker, Expo, 6/set w/ eraser	each	15
Marker, Fine Point (sharpie)	pkg 12	10
Mask, Cone (3M)	case 120	5
Mask, CPAP (Large)	each	10
Mask, CPAP (Medium)	each	10
Mask, CPAP (Small)	each	10
Mask, Duck (Regular)	box 35	2
Mask, Duck (Small)	box 35	2
Mask, Non-Rebreather (Adult)	pkg 50	2
Mask, Non-Rebreather (Child)	each	200
Mask, Surgical	box 50	41
Mask, Surgical	each	750
Mat, Child	each	24
Meter, Peak Flow	each	10
Meter, Peak Flow, Mouthpiece (Adult)	each	100
Meter, Peak Flow, Mouthpiece (Peds)	each	100
Mop, Wet, Handle	each	6
Mop, Wet, Head	pkg 6	2
Name, Badge Holder	pkg 50	1
Napkins	pkg 400	2
Needle, Hypodermic, 20G x 1 1/2"	case 1000	1
Notepads, White	pkg 12	12
OB Kit	each	2
Ostomy, Closed - End Pouch	pkg 30	1
Ostomy, Drainable Pouch	pkg 10	5
Ostomy, Wafer	pkg 10	3
Oximeter, Pulse	each	12
Oximeter, Pulse, Carrying case	each	12
Oxygen Concentrator	each	6
Oxygen Cylinder Cart	each	12
Oxygen Nebulizer, Handheld	pkg 50	1
Oxygen, Cylinder, Wrench	each	12
Oxygen, Hose	each	6
Oxygen, MiniLator	each	6
Oxygen, Regulator, D	each	15
Oxygen, Tubing, 100'	each	6
Pacifiers, Orthodontic, Silicone (Large)	pkg 25	4
Pack, Cold (Instant)	pkg 50	2
Pack, Warm Solar-First Aid Size	pkg 24	2

Non-Acute Care / 250-bed / Medical-Biomed Recommendations		
Item Description	Unit of Measure	Quantity
Pad, ABD	pkg 360	1
Pad, Chux, Absorbent	each	800
Pad, Convuluted (Egg crate)	each	24
Pad, Easel	pkg 2	8
Pads, Gauze (Sterile)	case 3000	1
Pads, Mattress, Crib	each	144
Pallet, Hand Jack	each	2
Paper, Copy 8.5 x 11 (1 ream)	pkg 500	27
Paste, Stomahesive 2oz	each	10
Patient lift, 1000 lb. Hydraulic w /washable sling	each	1
Pens, Standard, Black / Blue	box 12	34
Pillow (126 EA)	each	252
Pillow (BEDPACK 2 EA per bag x 25)	each	500
Pillow case, Disposable (2 EA per 25 x 5))	each	500
Pillow case, Disposable (200 EA per x 5)	each	1000
Pillow case, Disposable (5 CS x 100)	each	500
Plate, Dinner, Heavyweight (4 pkg per CS x 4)	pkg 125	16
Plugs, Child Protective	each	120
Power Cord, Electric, 100'	each	26
Power Cord, Electric, 50'	each	32
Power, Outlet box, 6-Outlet Surge Type w/Cord	each	60
Prep Pad, Alcohol	pkg 3000	2
Privacy Screen, 3 Fold Panel (15 EA per)	each	45
Protective Underwear Pullups, Extra Large	pkg 56	3
Protective Underwear Pullups, Large	pkg 72	2
Protective Underwear Pullups, Medium	pkg 80	2
Protective Underwear Pullups, Small	pkg 88	2
Protectors, Paper Sheet, Non-Glare	pkg 50	22
Razor, Disposable	each	300
Repellent, Insect	each	252
Rope Nylon	each	5
Safety Pin, Large	pkg 144	7
Safety Pin, Medium	pkg 144	2
Scissor, Lister	each	17
Scissors	each	10
Set, Gravity Feeding	pkg 30	2
Shampoo, Personal	each	250
Sharps Container, Large	each	13
Sharps Container, Small	each	53
Shaving Cream, Non-Aerosol	case 144	1
Sheet, Bed, White, Disposable	each	1500
Sheet, Bed, White, Disposable(2 ea X 25 X 10)	each	500
Shield, Face (2 X 96)	each	192
Shower Curtain	each	30
Shower Seat w/Back	each	4
Shower Seat w/Back (700 lbs)	each	5
Sign Language Board	each	3
Slide Board, PT Transfer	each	2

Non-Acute Care / 250-bed / Medical-Biomed Recommendations		
Item Description	Unit of Measure	Quantity
Sling, Patient Lift, 450 lbs.	each	5
Sling, Patient Lift, Washable, 1000 lbs.	each	5
Soap, Bar (50 bags x 5)	each	250
Soap, Lotion	pkg 12	12
Stand, IV	each	50
Staple Remover	each	16
Stapler	each	16
Staples	case 5000	16
Station, Hand Wash (2 EA Per)	each	6
Step Stool	each	4
Stethoscope	each	20
Stickers, Kids (Rolls)	each	5
Stockinette 4" Roll	each	10
Straw, Drinking	box 500	8
Stretcher (gurney)	each	1
Stretcher, Bariatric (gurney)	each	1
Stretcher, IV Rod	each	2
Suction Catheter 14 FR	case 100	1
Sunblock	case 12	21
Suture Kit, Laceration Tray (2 X 16)	each	32
Suture, Monosof 4-0 18" black PC-3/PC-11 needle	box 12	1
Suture, Monosof 5-0 18" black p-3/p-13 needle	box 12	1
Syringe, Luer-Lock, 5cc	each	600
Syringe, Luer-Lock, Disposable 10cc	pkg 100	3
Syringe, Piston 60cc	case 50	2
Table, Folding (9 EA x 6)	each	54
Tablets	EA	10
Tag, Triage	pkg 500	1
Tape Dispenser w/ 6 rolls of tape	each	16
Tape, Coban, 1"	each	90
Tape, Coban, 4"	each	54
Tape, Duct	each	24
Tape, Electrical	each	12
Tape, Masking	each	24
Tape, Surgical, Durapore 1"	box 12	6
Tape, Surgical, Medipore 2"	box 6	12
Tarp	each	18
Thermometer, Bat Powered w/Probe (Welch Allyn)	each	15
Thermometer, Probe Cover (Welch Allyn)	each	3500
Tissue, Facial	each	360
Tissue, Facial (50 x 5)	each	250
Toilet Brush & Cup Combo	each	12
Toilet Paper	each	288
Toilet Paper (50 x 5)	each	250
Tongue Depressor	pkg 500	8
Tool Kit	each	1
Toothbrush, Adult	case 72	2
Toothbrush, Adult (50 x 5)	each	250

Non-Acute Care / 250-bed / Medical-Biomed Recommendations		
Item Description	Unit of Measure	Quantity
Toothbrush, Child	each	50
Toothpaste	each	432
Tourniquets	each	500
Towel, Bath, Cotton	each	360
Towel, Bath, Cotton (60 x 5)	each	300
Towel, Bath, Cotton (2 EA x 25 x 10)	each	500
Towel, Paper Roll	case 30	4
Towel, Paper, Folded (Brick)	each	125
Towel, Paper, Folded (Brick) (50 x 5)	each	250
Towelettes, Antimicrobial	pkg 1000	15
Transfer Bench w/ Back, 700lb	each	5
Trauma Pack, Back Pack, Empty	each	4
Trauma Pack, Back Pack, Full	each	4
Trauma Pack, Bag, Empty	each	4
Trauma Pack, Bag, Full	each	4
Tray, Tracheostomy Care Kit	pkg 20	1
TTY	EA	3
Tube, Nasal Gastric (14FR)	case 50	1
Tube, Nasal Gastric (16FR)	pkg 50	1
Tube, Yankauer	pkg 50	2
Tubing, CPAP 6 ft	each	5
Urinal, Male, Disposable	case 50	1
Walker, 300 lbs	each	4
Walker, 700 lbs	each	5
Walkie-Talkie Set	each	8
Wash Cloth, Cotton, White	each	300
Wash Cloth, Cotton, White (50 x 10)	each	500
Wash Cloth, Disposable, Face	case 500	2
Wash Cloth, Disposable, Face (5 CS per)	case 500	25
Water, Sterile	case 20	1
Wedge, Foam	each	2
Wheel Kit, Walker, 700 lbs.	Pair	5
Wheelchair, 22"	each	2
Wheelchair, 26"	each	5
Wheelchair, 18"	each	4
Wheelchair, 24"	each	3
Whiteboards	EA	10
Wipes, Baby (Tub)	each	50

Non-Acute Care / 250-bed / Pharmacy Recommendations

Non-Acute Care / 250-bed / Pharmacy Recommendations			
Item Description	Brand Name	Unit of Measure	Quantity
Acetaminophen Infant Drops 100mg/1mL, 15mL	Tylenol	Each	5
Acetaminophen Oral Susp. 160mg/5mL, 120mL	Tylenol	Each	6
Acetaminophen Suppositories 120mg	Tylenol	Each	12
Acetaminophen Suppositories 325mg	Tylenol	Each	12

Non-Acute Care / 250-bed / Pharmacy Recommendations			
Item Description	Brand Name	Unit of Measure	Quantity
Acetaminophen Tablets 325mg	Tylenol	Each	400
Acetaminophen w/Codeine Tablets 300mg/30mg UD	Tylenol/Cod #3	Each	100
Acetazolamide Tablets 250mg	Diamox	Each	100
Acyclovir Capsules 200mg	Zovirax	Each	200
Adenosine Inj. 3mg/mL, 2mL vial	Adencard	Each	15
Afterbite Bee Sting	Afterbite	Each	1
Albendazole Tablets 200mg	Albenza	Each	28
Albuterol Inhalation Solution 0.083%, 3mL ampoule	Proventil	Each	100
Albuterol Metered Dose Inhaler, HFA	Proventil	Each	25
Albuterol Sulfate Syrup 2mg/5mL, 480mL	Ventolin	Each	1
Alcohol Prep Pad	Alcohol	Each	200
Allopurinol Tablets 100mg	Zyloprim	Each	100
Alteplase 50mg Vial (29 mil units)	Ateplase	Each	2
Amiodarone HCl Inj., 150mg/3mL vial	Cordarone	Each	25
Amiodarone HCl Tablets 200mg	Cordarone	Each	90
Amlodipine Tablets 5mg	Novasc	Each	180
Amoxicillin Capsules 250mg	Amoxil	Each	500
Amoxicillin Oral Susp. 250mg/5mL, 150mL	Amoxil	Each	6
Amoxicillin/Clavulanic Oral Susp. 200mg/28.5mg/5mL, 100mL	Augmentin	Each	12
Amoxicillin/Clavulanic Tablets 875mg/125mg	Augmentin	Each	100
Amphetamine Mixed Salts Capsules XR 5mg	Adderall XR	Each	100
Ampicillin Sodium Inj. 1gm vial	Ampicillin	Each	10
Antacid Liquid Regular Strength 12oz.	Maalox	Each	6
Antipyrine/Benzocaine Otic Solution	Auralgan	Each	6
Artificial Tears Ophthalmic Solution, 15mL	Liquifilm	Each	6
Aspirin Chewable Tablets 81mg	Aspirin	Each	432
Aspirin Tablets 325mg	Aspirin	Each	500
Atenolol Tablets 50mg	Tenormin	Each	100
Atropine Sulfate Inj. 0.1mg/mL, 10mL syringe	Atropine	Each	10
Azithromycin Suspension 200mg/5mL, 30mL	Zithromax	Each	8
Azithromycin Tablets 250mg, 3 x 6's	Z-Pak	Each	12
Bacitracin Ointment 0.9gm, UD	Bacitracin	Each	144
Baclofen Tablets 10mg	Lioresal	Each	100
Beclomethasone Dipropionate Inhaler 40mcg, 8.7gm	Qvar	Each	5
Benzoin Compound Tincture, 120mL	Benzoin	Each	1
Benztropine Mesylate 1mg/mL, 2mL ampoule	Cogentin	Each	5
Benzotropine Mesylate Tablets 1mg	Cogentin	Each	100
Bisacodyl Suppositories 10mg	Dulcolax	Each	24
Bisacodyl Tablets 5mg	Ducolax	Each	100
Bismuth Subsalicylate Tablets 262mg UD	Pepto Bismol	Each	90
Bottle, Plastic, Amber, Liquid, 120mL	Bottle	Each	100
Brimonidine Tarate Ophth. Sol. 0.2%, 5mL	Alphagan P	Each	5
Brinzolamide Ophthalmic Suspension 1%, 10mL	Azopt	Each	5
Brush, Cylinder Cleaning, Medium	Cylinder Brush	Each	1
Bupivacaine HCl Inj. 0.5%, 30mL vial	Marcaïne	Each	25
Bupropion HCl XR Tablets 150mg	Wellbutrin XR	Each	60
Calamine Lotion, Phenolated, 6 oz.	Calamine	Each	6

Non-Acute Care / 250-bed / Pharmacy Recommendations			
Item Description	Brand Name	Unit of Measure	Quantity
Calcium Carbonate Chewable Tablets 500mg	Tums	Each	300
Calcium Chloride Inj. 10% (100mg/mL), 10mL syringe	Calcium Chloride	Each	10
Carbamazepine Chew Tablets 100mg	Tegretol	Each	100
Carbamazepine Tablets 200mg	Tegretol	Each	200
Carbidopa/Levodopa Tablets 25mg/250mg	Sinemet	Each	100
Carpule Holder	Carpule Holder	Each	2
Carvedilol Tablets 12.5mg	Coreg	Each	100
Cefazolin Sodium Inj. 1gm vial	Ancef	Each	25
Ceftriaxone Sodium Inj. 1gm vial	Rocephin	Each	20
Cephalexin Capsules 500mg	Keflex	Each	400
Cephalexin Oral Susp. 250mg/5mL, 200mL	Keflex	Each	2
Cetirizine HCl Syrup 1mg/1mL, 120mL	Zyrtec	Each	2
Charcoal, Activated with Sorbitol, 240mL	Charcoal	Each	3
Ciprofloxacin HCl Ophth. Sol. 0.3% (3.5mg/mL), 5mL	Ciloxan	Each	5
Ciprofloxacin Tablets 500mg	Cipro	Each	400
Citalopram Tablets 10mg	Celexa	Each	100
Clindamycin HCl Capsules 150mg	Cleocin	Each	200
Clindamycin Phosphate Inj. 150mg/mL, 4mL vial	Cleocin	Each	25
Clonazepam Tablets 0.5mg UD	Klonopin	Each	100
Clonidine HCl Tablets 0.1mg	Catapres	Each	200
Clopidogrel Bisulfate Tablets 75mg	Plavix	Each	180
Condom, Lubricated	Trojan	Each	24
Conjugated Estrogens Tablets 0.625mg	Premarin	Each	100
Counting Tray & Spatula	Counting Tray	Each	5
Cyanocobalamin Injection 1000mcg/mL, 1mL vial	Vitamin B-12	Each	25
Cyclobenzaprine HCl Tablets 10mg	Flexeril	Each	200
Cyclopentolate HCl Ophthalmic Solution 1%, 15 mL	Cyclogel	Each	2
Dexamethasone Sodium Phosphate Inj. 4mg/mL, 5mL vial	Decadron	Each	25
Dextrose 5% & Sodium Chloride 0.45% Inj., 1000mL IV bag	Dextrose/Na Cl	Each	24
Dextrose 5% & Sodium Chloride 0.9% Inj., 1000mL IV bag	Dextrose/Na Cl	Each	24
Dextrose Inj. 5%, 50mL IV bag	Dextrose	Each	80
Dextrose Inj. 50%, 50mL syringe	Dextrose	Each	20
Diaper Rash Ointment, 30gm	Desitin	Each	6
Diazepam Inj. 5mg/mL, 2mL Carpuject	Valium	Each	10
Diazepam Tablets 5mg UD	Valium	Each	100
Dibucaine Ointment 1%, 30gm	Nupercainal	Each	5
Diclofenac Sodium Ophthalmic Solution 0.1%, 5mL	Voltaren	Each	2
Digoxin Inj. 0.25mg/mL, 2mL ampoule	Lanoxin	Each	10
Digoxin Tablets 0.125mg	Lanoxin	Each	100
Diltiazem HCl Inj. 5mg/mL, 5mL vial	Cardizem	Each	10
Diltiazem HCl IR Tablets 60mg	Cardizem	Each	100
Diltiazem HCl XR Capsules 120mg	Cardizem SR	Each	90
Diphenhydramine Caplets 25mg	Benadryl	Each	300
Diphenhydramine Elixir 12.5mg/5mL, 120mL	Benadryl	Each	4
Diphenhydramine HCl Inj. 50mg/mL, 1mL vial	Benadryl	Each	25
Divalproex Sodium DR Tablets 250mg	Depakote	Each	100

Non-Acute Care / 250-bed / Pharmacy Recommendations			
Item Description	Brand Name	Unit of Measure	Quantity
Dobutamine HCl Inj. 12.5mg/mL, 20mL vial	Dobutamine	Each	10
Dopamine HCl Inj. 40mg/mL, 10mL vial	Intropin	Each	25
Doxycycline Hyclate Tablets/Capsules 100mg	Vibramycin	Each	100
Enalapril Inj. 1.25mg/mL, 2mL vial	Vasotec	Each	10
Enoxaparin Inj. 40mg/0.4mL syringe	Lovenox	Each	10
Epinephrine Auto Injector 0.3mg	Epi-Pen Adult	Each	4
Epinephrine Auto Injector, Jr. 0.15mg	Epi-Pen Jr	Each	4
Epinephrine Inj. 1:1,000 (1mg/mL), 30mL vial	Adrenalin	Each	1
Epinephrine Inj. 1:10,000 (0.1mg/mL), 10mL syringe	Adrenalin	Each	20
Erythromycin DR Tablets, Enteric Coated, 250mg	Ery-tab	Each	100
Erythromycin Ophth. Oint.0.5% (5mg/gm), 3.5gm Tube	Ilotycin	Each	6
Ethambutol HCl Tablets 400mg	Myambutol	Each	100
Etomidate HCl Inj. 2mg/mL, 20mL vial	Amidate	Each	20
Eugenol 1/8 oz	Eugenol	Each	1
Famotidine Tablets 20mg	Pepcid	Each	200
Fentanyl Citrate Inj. 50mcg/mL, 2mL vial	Sublimaze	Each	5
Ferrous Gluconate Tablets 324mg	Iron Supplement	Each	100
Fluconazole Tablets 200mg	Diflucan	Each	100
Flumazenil Inj. 0.1mL/mL, 10mL vial	Romazicon	Each	1
Flunisolide Nasal Spray 29mcg/spray, 25mL	Nasarel	Each	6
Fluocinolone Acetonide Cream 0.025%, 15gm	Synalar	Each	6
Fluorescein Sodium Ophthalmic Strips, Sterile	Fluorescein	Each	100
Fluoxetine Capsules 20mg	Prozac	Each	200
Fluticasone Propionate HFA MDI 220mcg/Puff	Flovent	Each	6
Fluticasone Propionate HFA MDI 44mcg/Puff	Flovent	Each	6
Folic Acid Tablets 1mg	Folic Acid	Each	100
Formula, Infant, 60/40 Powder, 400gm	Similac PM 60/40	Each	6
Formula, Infant, Soy and Iron Powder, 366gm	Similac Soy Isomil w/ Iron	Each	6
Fosphenytoin Sodium Inj., 50mg/mL, 2mL vial	Cerebyx	Each	25
Furosemide Inj. 10mg/mL, 10mL vial	Lasix	Each	25
Furosemide Tablets 40mg	Lasix	Each	100
Gabapentin Capsules 100mg	Neurontin	Each	100
Gabapentin Capsules 300mg	Neurontin	Each	200
Gentamicin Ophthalmic Solution 3% (3mg/mL), 5mL	Garamycin	Each	6
Glipizide Tablets 5mg	Glucotrol	Each	200
Glucagon for Inj. 1mg w/1mL water	Glucagon	Each	2
Glucose Tablets	Glucose	Each	50
Glyburide Tablets 5mg	Micronase	Each	100
Graduated Cylinder, 125mL	Graduated Cylinder	Each	1
Graduated Cylinder, 30mL	Graduated Cylinder	Each	1
Guaifenesin AC Syrup 100mg-10mg/5mL 120mL	Robitussin AC	Each	4
Guaifenesin DM Syrup, 120mL	Robitussin DM	Each	12
Guaifenesin Syrup, 120mL	Robitussin Exp.	Each	12
Haloperidol Lacatate Inj. 5mg/mL, 1mL vial	Haldol	Each	25
Haloperidol Tablets 1mg	Haldol	Each	100

Non-Acute Care / 250-bed / Pharmacy Recommendations			
Item Description	Brand Name	Unit of Measure	Quantity
Heparin Lock Flush Kit, 100 units/mL, 1mL vial	Heparin	Each	25
Heparin Sodium Inj. 1000 units/mL, 10mL vial	Heparin	Each	25
Hydrochlorothiazide Tablets 25mg	HydroDiuril	Each	200
Hydrocodone Bitartrate/APAP Tablets 5mg/300mg	Vicodin (new formulation)	Each	300
Hydrocortisone Acetate Suppository, 25mg	Anusol-HC	Each	24
Hydrocortisone Cream 1%, 30gm	Hytone	Each	12
Hydrocortisone Sod. Succ. Inj. 100mg/2mL vial	Solu-Cortef	Each	2
Hydromorphone Inj. 1mg/mL Carpuject	Dilaudid	Each	30
Ibuprofen Oral Drops 15mL	Motrin	Each	6
Ibuprofen Oral Susp. 100mg/5mL, 120mL	Motrin	Each	6
Ibuprofen Tablets 400mg	Motrin	Each	600
Ibuprofen Tablets 600mg	Motrin	Each	400
Inhalation Chamber Spacer for MDI	Aerochamber	Each	12
Inhalation Chamber with Mask, size Medium	Aerochamber	Each	2
Insulin Human and Insulin Isophane Susp. 70/30, 10mL vial	Humulin 70/30	Each	5
Insulin NPH 100 units/mL, 10mL vial	Humulin / Novolin	Each	10
Insulin Regular 100 units/mL, 10mL vial	Humulin / Novolin	Each	10
Insulin, Glargine 10mL	Lantus	Each	10
Ipratropium Bromide Inhalation Aerosol HFA, 12.9gm	Atrovent	Each	12
Ipratropium Bromide Inhalation Solution 0.2%, 2.5mL ampoule	Atrovent	Each	50
Isoniazid Tablets 300mg	INH	Each	100
Isopropyl Alcohol 70%, 16oz.	Isopropyl Alcohol	Each	6
Isosorbide Dinitrate Tablets 10mg	Isordil	Each	100
Ketamine HCl Inj. 50mg/mL, 10mL vial	Ketalar	Each	5
Ketoralac Inj. 30mg/mL, 2mL vial	Toradol	Each	25
Label Printer, Thermal, Desktop (Dymo LabelWriter 450 Turbo), Labels 300/roll	Rx Labels	Each	500
Label, Chew Tablets, 1000/box	Labels	Each	1
Label, Discoloration of Urine and Feces, 1000/box	Labels	Each	1
Label, Drowsiness/No Alcohol, 1000/box	Labels	Each	1
Label, External Use Only, 1000/box	Labels	Each	1
Label, For the Ear, 1000/box	Labels	Each	1
Label, For the Eye, 1000/box	Labels	Each	1
Label, For the Nose, 1000/box	Labels	Each	1
Label, May Cause Drowsiness, 1000/box	Labels	Each	1
Label, No Milk, Dairy, 1000/box	Labels	Each	1
Label, Prescription, DHHS	Labels	Each	1
Label, Rectal Use, 1000/box	Labels	Each	1
Label, Shake Well, 1000/box	Labels	Each	1
Label, Take with Food/Milk, 1000/box	Labels	Each	1
Label, Take With Water Only, 1000/box	Labels	Each	1
Label, Vaginal Use Only, 1000/box	Labels	Each	1
Labels, Prescription, DHHS	Labels	Each	1
Lactated Ringer's Inj. 1000mL IV bag	Lactated Ringer's	Each	24
Lamotrigine Tablets 100mg	Lamictal	Each	100

Non-Acute Care / 250-bed / Pharmacy Recommendations			
Item Description	Brand Name	Unit of Measure	Quantity
Latanoprost Ophthalmic Solution 0.005%, 2.5mL	Xalatan	Each	5
Levofloxacin Tablets 500mg	Levaquin	Each	200
Levonorgestrel/Ethinyl Estradiol Tablets 0.15mg/0.03mg	Leven	Each	168
Levothyroxine Sodium Tablets 0.05 mg (50mcg)	Synthroid	Each	90
Levothyroxine Sodium Tablets 0.1 mg (100mcg)	Synthroid	Each	90
Lidocaine HCl 1% w/Epinephrine Inj., 10mL vial	Xylocaine	Each	25
Lidocaine HCl Inj. 1%, 20mL vial	Lidocaine	Each	25
Lidocaine HCl Inj. 1%, 5mL syringe	Lidocaine	Each	10
Lidocaine Topical Solution 4%, 50mL	Xylocaine	Each	1
Lidocaine Viscous 2%, 100mL	Xylocaine	Each	10
Lidocaine/Prilocaine Cream 2.5%/2.5%, 5gm	EmLa	Each	10
Lisinopril Tablets 10mg	Prinivil	Each	300
Lithium Carbonate Tablets 300mg	Lithium	Each	200
Loperamide HCl Capsules 2mg	Imodium	Each	200
Loperamide HCl Solution 1mg/5mL, 120mL	Imodium	Each	5
Loratadine Tablets 10mg	Claritin	Each	100
Lorazepam Tablets 1mg UD	Ativan	Each	100
Losartan Potassium Tablets 25mg	Cozaar	Each	180
Magnesium Sulfate Inj. 50% (500mg/mL), 10mL syringe	Magnesium	Each	10
Mannitol Inj. 25% (12.5gm/50mL), 50mL vial	Osmitrol	Each	25
Meclizine HCl Tablets 25mg	Antivert	Each	200
Medroxyprogesterone Acetate Tablets 10mg	Provera	Each	100
Metformin HCl Tablets 500mg	Glucophage	Each	500
Methylergonovine Inj. 0.2mg/mL ampoule	Methergine	Each	20
Methylphenidate Tablets XR 18mg	Concerta	Each	100
Methylprednisolone Sodium Succinate Inj. 1000mg (1gm) vial	Solu-Medrol	Each	2
Methylprednisolone Sodium Succinate Inj. 125mg/2mL vial	Solu-Medrol	Each	25
Methylprednisolone Tablets 4mg dosepack	Medrol	Each	210
Metoclopramide HCl Inj. 5mg/mL, 2mL vial	Reglan	Each	25
Metoclopramide HCl Tablets 10mg	Reglan	Each	100
Metoprolol Inj. 1mg/mL, 5mL vial	Lopressor	Each	10
Metoprolol Tartrate Tablets 50mg	Lopressor	Each	200
Metronidazole Inj. 500mg/100mL IV bag	Flagyl	Each	24
Metronidazole Tablets 500mg	Flagyl	Each	200
Miconazole Vaginal Cream 2%, 45gm	Monistat	Each	10
Midazolam Inj. 5mg/mL, 2mL vial	Versed	Each	20
Moisturizing Lotion, 6oz.	Lubriderm	Each	6
Montelukast Sodium Tablets 10mg	Singulair	Each	90
Morphine Sulfate Inj. 10mg/mL, 1mL vial	Morphine	Each	100
Morphine Sulfate Tablets CR 30mg UD	Morphine	Each	200
Mortar and Pestle, 8oz, glass	Mortar and Pestle	Each	2
Mupirocin Ointment 2%, 22gm	Bactroban	Each	6
Naloxone HCl Inj. 0.4mg/mL, 1mL vial	Narcan	Each	20
Naproxen Tablets 500mg	Naprosyn	Each	200
Needle, 18G, 1.5inch	Needle	Each	5
Neomycin/PolyB/Bacitracin HC Ophth Ointment, 3.5gm	Cortisporin	Each	12

Non-Acute Care / 250-bed / Pharmacy Recommendations			
Item Description	Brand Name	Unit of Measure	Quantity
Nicardipene Inj. 40mg/200mL, IV bag	Cardene	Each	3
Nifedipine SA Tablets 30mg	Procardia XL	Each	100
Nitrofurantoin Monohydrate Capsules 100mg	Macrobid	Each	200
Nitroglycerin Inj. 5mg/mL, 10mL vial	Nitro-Bid	Each	25
Nitroglycerin Ointment 2%, 30gm	Nitro-Bid	Each	2
Nitroglycerin Sublingual Tablets 0.4mg (25 count)	Nitro-Stat	Each	8
Nitroglycerin Transdermal System 0.2mg/hr Patch	Nitrodur	Each	30
Nortriptyline HCl Capsules 25mg	Pamelor	Each	100
Nutritional Supplement, Glucose Control (Boost), 8oz.	Boost	Each	27
Nutritional Supplement, Powder, Vanilla (Ensure), 14oz.	Ensure	Each	6
Nystatin Cream 100,000units/gm, 15gm	Mycostatin	Each	6
Nystatin Oral Susp. 100,000units/mL, 60mL	Mycostatin	Each	4
Olanzapine Oral Disintegrating Tablets 5mg	Zyprexa Zydis	Each	30
Olanzapine Tablets 5mg	Zyprexa	Each	100
Omeprazole Capsule DR 20mg	Prilosec	Each	500
Ondansetron Inj. 2mg/mL, 2mL vial	Zofran	Each	25
One Touch Ultra Control Solution	One Touch	Each	6
One Touch ULTRA Test Strips, 50 strips	One Touch	Each	3
Ophthalmic Irrigating Solution 120mL	Collyrium	Each	6
Oral Electrolyte Solution 33.8oz	Pedialyte	Each	6
Oxybutynin HCl Tablets 5mg	Ditropan	Each	100
Oxycodone/Acetaminophen Tablets 5mg/325mg UD	Percocet	Each	300
Oxymetazoline Nasal Spray 0.05%, 15mL	Afrin	Each	24
Oxytocin Inj. 10units/mL, 1mL vial	Pitocin	Each	25
Pantoprazole Inj. 40mg/mL vial	Protonix	Each	10
Penicillin G for Inj., 5 mill units vial	Pfizerpen	Each	10
Permethrin Cream 5%, 60gm	Elimite	Each	12
Permethrin Topical Lotion 1% 60mL	Nix	Each	12
Petrolatum Jelly, 5gm UD	Vaseline	Each	144
Phenaphtazine Paper	Nitratest	Each	1
Phenobarbital Elixir 20mg/5mL, 473mL	Phenobarbital	Each	1
Phenobarbital Tablets 32.4mg UD	Phenobarbital	Each	100
Phenytoin Sodium Capsules ER 100mg	Dilantin	Each	200
Phenytoin Sodium Inj. 50mg/mL, 5mL vial	Dilantin	Each	25
Phenytoin Sodium Oral Susp. 125mg/5mL, 237mL	Dilantin	Each	3
Phytonadione Tablets 5mg (Vitamin K)	Mephyton	Each	100
Pioglitazone Tablets 15mg	Actos	Each	90
Piperacillin Sodium/Tazobactam Sodium Inj. 3.375mg vial	Zosyn	Each	10
Potassium Chloride ER Tablets 10mEq (750mg)	K-Dur	Each	100
Potassium Chloride Inj. 2mEq/mL, 10mL vial	Potassium Cl	Each	25
Prednisolone Acetate Ophth. Susp. 0.12%, 5ml	Pred-Mild	Each	3
Prednisolone Syrup, 15mg/5mL, 240mL	Prelone	Each	1
Prednisone Tablets 20mg	Deltasone	Each	200
Prednisone Tablets 5mg	Deltasone	Each	200
Prenatal Vitamins	Prenatal Vitamin	Each	100
Prescription Blanks, 100/pad	Rx Pad	Each	1000
Prochlorperazine Inj. 5mg/mL, 2mL vial	Compazine	Each	20
Prochlorperazine Maleate Tablets 10mg	Compazine	Each	100

Non-Acute Care / 250-bed / Pharmacy Recommendations			
Item Description	Brand Name	Unit of Measure	Quantity
Prochlorperazine Suppository 25mg	Compazine	Each	24
Promethazine HCl Inj. 25mg/mL, 1mL vial	Phenergan	Each	25
Promethazine Suppositories 25mg	Phenergan	Each	12
Promethazine Suppositories, Pediatric 12.5mg	Phenergan	Each	12
Propofol Inj. 10mg/mL, 100mL vial	Diprovon	Each	10
Propranolol HCl Inj. 1mg/mL vial	Inderal	Each	10
Protamine Sulfate 10mg/mL, 5mL vial	Protamine	Each	25
Pyrazinamide Tablets 500mg	Zinamide	Each	100
Pyridoxine HCl Tablets 50mg	Vitamin B-6	Each	100
Quetiapine Fumerate Tablets 25mg	Seroquel	Each	100
Racipinephrine Inhalation Solution 0.5mL ampoule	S-2	Each	30
Ranitidine HCl Inj. 25mg/mL, 2mL vial	Zantac	Each	10
Refrigerator, Portable (60 Liter)		Each	1
Rifampin Capsules 300mg	Rifadin	Each	100
Risperidone Tablets 1mg	Risperdal	Each	120
Saline Nasal Spray, 45mL	Ocean	Each	12
Sennosides Tablets 8.6mg	Senokot	Each	100
Sharps Container, w/Needle Remover, 1 Quart	Container	Each	2
Silver Sulfadiazine Cream 1%, 50gm	Silvadene	Each	12
Simvastatin Tablets 40mg	Zocor	Each	90
Sodium Bicarbonate Inj. 8.4% (50mEq/50mL) 50mL syringe	Sodium Bicarb.	Each	10
Sodium Chloride Inhalation Solution 0.9%, 3mL ampoule	Sod. Chloride	Each	100
Sodium Chloride Inj. 0.9%, 1000mL IV bag	Sod. Chloride	Each	96
Sodium Chloride Inj. 0.9%, 250mL IV bag	Sod. Chloride	Each	24
Sodium Chloride Inj. 0.9%, 500mL IV bag	Sod. Chloride	Each	96
Sodium Chloride Inj. 0.9%, 50mL IV bag	Sod. Chloride	Each	80
Sodium Chloride Inj. 0.9%, Bacteriostatic, 30mL vial	Sod. Chloride	Each	25
Sodium Chloride Irrigation 0.9%, 1000mL	Sod. Chloride	Each	32
Sodium Phosphate Rectal Enema, USP	Enema	Each	12
Sodium Polystyrene Sulfonate Suspension 15gm/60mL, 473mL	Kayexalate	Each	1
Spironolactone Tablets 25mg	Aldactone	Each	200
Succinylcholine Chloride Inj. 20mg/mL, 10mL vial	Anectine	Each	5
Sulfacetamide Sodium Ophthalmic Solution 10%, 15mL	Sulamyd	Each	6
Sulfamethox/Trimethoprim Oral Susp. 200mg/40mg/5mL, 473mL	Bactrim	Each	1
Sulfamethoxazole/Trimethoprim DS Tablets 800mg/160mg	Bactrim DS	Each	200
Sulfasalazine DR Tablets, Enteric Coated, 500mg	Azulfidine	Each	100
Syringe, 3mL, LL	Syringe	Each	5
Syringe, Dosing, 10mL	Syringe	Each	50
Syringe, Dosing, 5mL	Syringe	Each	50
Syringe/Needle, 1cc, w/28g or 29/g Needle (Safety Tip), Insulin (Latex Free)	Syringe	Each	300
Tablet Cut and Crush	Cut 'N Crush	Each	5
Tears Naturale, Single-Use Bullets	Tears Naturale	Each	300
Terazosin HCl Capsules 1mg	Hytrin	Each	100

Non-Acute Care / 250-bed / Pharmacy Recommendations			
Item Description	Brand Name	Unit of Measure	Quantity
Terbutaline Sulfate Inj. 1mg/mL, 1mL vial	Brethine	Each	25
Tetanus & Diphtheria Toxoids Abs Inj., Adult, 0.5mL syringe	Vaccine	Each	50
Tetanus & Diphtheria Toxoids Abs Inj., Peds, 1mL vial	Vaccine	Each	10
Tetanus Immune Globulin Inj.m, 250units/syringe	Hyper-TET	Each	2
Tetracaine Ophthalmic Solution 0.5%, 15mL	Tetracaine	Each	2
Tetrahydrazoline HCl Ophthalmic Solution, 0.05%, 15mL	Visine	Each	24
Thermometer, Digital (For Refrigerator Monitoring)	Thermometer	Each	1
Thiamine HCl Inj. 100mg/mL, 2mL vial	Vitamin B1	Each	25
Throat Lozenges	Cepacol	Each	80
Timolol Maleate Ophthalmic Solution 0.5%, 5mL	Blocadren	Each	2
Tobramycin Inj. 40mg/mL, 2mL vial	Nebcin	Each	25
Trazodone HCl Tablets 50mg	Desyrel	Each	200
Triamcinolone Acetonide Cream 0.1%, 15gm	Aristocort	Each	6
Triple Antibiotic Ointment, 15gm	Neosporin	Each	6
Urine Test Strips (Multistix 10 SG), 100 strips	Multistix 10	Each	1
Valproic Acid Capsules 250mg	Depakene	Each	100
Vancomycin HCl Inj. 1gm vial	Vancocin	Each	10
Vecuronium Bromide Inj. 10mg/10mL vial	Norcuron	Each	10
Venlafaxine HCl ER Tablets/Capsules 37.5mg	Effexor XR	Each	90
Verapamil Tablets 80mg	Calan	Each	300
Vials, Clear View, 20 dram	Vial	Each	180
Vials, Clear View, 8 dram	Vial	Each	400
Vials, Screw Lock Caps, 20 dram	Cap	Each	200
Vials, Screw Lock Caps, 8 dram	Cap	Each	400
Warfarin Sodium Tablets 1mg	Coumadin	Each	200
Warfarin Sodium Tablets 5mg	Coumadin	Each	200
Water For Inj., Sterile, 20mL vial	Water	Each	50
Water For Irrigation, Sterile, 1000mL	Water	Each	32
Water, Distilled, 1 gallon (for Rx compounding)	Distilled Water	Each	6
Zinc Oxide Ointment, 28gm	Zinc Oxide	Each	12
Zolmitriptan Tablets 5mg	Zomig	Each	15
Zolpidem Tartrate Tablets 10mg UD	Ambien	Each	100

Non-Acute Care / 250-bed / Lab Recommendations

Non-Acute Care / 250-bed / Lab Recommendations		
Item Description	Unit of Measure	Quantity
Alcohol Pad, Isopropyl, 2" x 2", Sterile	Each	200
Analyzer (iStat 300), Printer, Battery, Rechargeable	Each	2
Analyzer (i-STAT), Electronic Simulator	Each	1
Analyzer (i-STAT), Printer	Each	1
Analyzer (i-STAT), Printer, Paper	Each	1
Analyzer, Blood Chemistry, Piccolo Xpress	Each	1
Analyzer, Blood Chemistry, Piccolo Xpress, AC Power Cord	Each	1

Non-Acute Care / 250-bed / Lab Recommendations		
Item Description	Unit of Measure	Quantity
Analyzer, Blood Chemistry, Piccolo Xpress, Manual	Each	1
Analyzer, Blood Chemistry, Piccolo Xpress, Paper (Roll)	Each	1
Analyzer, Clinitek Status Plus AC Power Adapter	Each	1
Analyzer, Clinitek Status Plus AC Power Cord	Each	1
Analyzer, Clinitek Status Plus Carriage	Each	1
Analyzer, Clinitek Status Plus Manual	Each	1
Analyzer, Clinitek Status Plus Test Table	Each	1
Analyzer, Clinitek, Printer Paper, Thermal	Each	2
Analyzer, Hematology, Coulter AcT Diff 2 Manual	Each	1
Analyzer, Hematology, Coulter AcT Diff2	Each	1
Analyzer, Hematology, Coulter AcT Tainer Pickup Tubes Kit	Each	1
Analyzer, Hematology, Coulter Waste Tubing	Each	1
Analyzer, i-STAT 1	Each	1
Analyzer, i-Stat, Printer, AC Power Cord	Each	1
Analyzer, Urinalysis, Clinitek, Status Plus	Each	1
Arterial Blood Gas Sampling Kit	Each	25
Bag, Bio-Hazard, Specimen, 6" x 9"	Each	200
Bag, Infectious Waste, Red, 25" X 34"	Each	25
Battery, Alkaline, Size AA (1.5 Volt)	Each	7
Battery, Lithium, Size 9 Volt, Non-Rechargeable	Each	2
Binder, 3-Ring, 1", Black	Each	1
Cardiac Marker Test Kit (MI 3 in 1 StatusFirst Myoglobin, CK-MB, Troponin I)	Each	5
Cleanser, Hand, BZK Antiseptic, Single Use	Each	100
Clipboard, Plastic	Each	2
Container, Waste Drainage, 10L	Each	1
Copy of CLIA License	Each	1
Coulter diff AcT Tainer Reagent Kit	Each	1
Forms, Laboratory Results	Each	100
Gloves, Examination, Nitrile, Large (Powder Free & Latex Free)	Each	100
Gloves, Examination, Nitrile, Medium (Powder Free & Latex Free)	Each	100
Gloves, Examination, Nitrile, X-Large (Powder Free & Latex Free)	Each	100
Glucometer Kit (One-Touch Ultra): Battery, Lithium (3.0 Volt)	Each	1
Glucometer Kit (One-Touch Ultra): Glucose Meter	Each	1
Glucometer Kit (One-Touch Ultra): Lancets	Each	10
Goggles, Safety, Chem Splash	Each	2
Hand Sanitizer (Purell® Instant Hand Sanitizer, 12 oz.)	Each	1
Hemocult® Test Kit	Each	100
IV, Starter Set	Each	100
Lab Coat, Knee Length, Long Sleeve, Large	Each	6
Lab Coat, Knee Length, Long Sleeve, Medium	Each	6
Lab Coat, Knee Length, Long Sleeve, X-Large	Each	6
Log Book, Hematology Manual and Instrument	Each	1
Microscope, Binocular w/Light Source	Each	1
Microscope, Binocular, Spare Bulb	Each	1
Microscope, Glass Slide, 25mm x 75mm	Each	144
Microscope, Glass Slide, Cover (1 oz. box)	Each	200
Microscope, Lens Paper (1cm x 15 cm), 50 Sheets/Pack	Each	50

Non-Acute Care / 250-bed / Lab Recommendations		
Item Description	Unit of Measure	Quantity
Needle, Blood Collection, 21G x 1-1/4"	Each	200
Needle, Blood Collection, 23G x 3/4"x12"	Each	100
One Touch Ultra Control Solution	Each	1
One Touch ULTRA Test Strips, 50 strips	Each	1
Paper, Copy, 8½" x 11", Ream	Each	1
Pipette Tip, 0.1ml, Disposable	Each	1
Pipette, Micro, 0.1ml	Each	1
Power Conditioner Box, 3.0 Amp, 120v	Each	1
Power Conditioner Box, 3.0 Amp, 120V, AC Power Cord	Each	1
Pregnancy Test (hCG Urine Test)	Each	5
Printer, Laser, Okidata B4600, Power Supply	Each	1
Printer, Lexmark E360H11A Toner	Each	1
Printer, Lexmark, E360D	Each	1
Rocker, Tabletop Hemo-Dyne, 14 Tube Cap	Each	1
Sharps Container, w/Needle Remover, 1 Quart	BX	3
Shears, Trauma	Each	1
Sponge, Gauze, 4" x 4", Non-sterile	Each	200
Surge Protector, UPS	Each	1
Test Kit, Drug Abuse Panel (DOA), 25 Tests	Each	1
Thermometer, Traceable	Each	1
Timer, 24 Hr, Battery Operated	Each	1
Tool, Screwdriver, Pocket, 4 in 1	Each	1
Tube, Blood Collection, (Vac-U-Tainer Barrel)	Each	250
Tube, Blood Collection, EDTA 4ml, Purple	Each	100
Tube, Blood Collection, Green Top, Heparin, 4ml	Each	100
Tube, Blood Collection, Holder (Vac-U-Tainer)	Each	1
Tube, Blood Collection, Red Top 7ml (Vac-U-Tainer)	Each	100
Tube, Capillary, 100 mcl, Lithium Heparin	Each	100
Urine Collection Kit (Easy Catch)	Each	25
Urine Test Strips (Multistix 10 SG), 100 strips	Each	1
Wash Bottle, Nalgene, 500ml	Each	1
Wooden Applicators, 6"	Each	1000

Acute Care / 50-bed / Medical-Biomed Recommendations

Acute Care / 50-bed / Medical-Biomed Recommendations		
Description	Unit of Measure	Quantity
2X3 INCH OPSITE	each	350
5-IN-1 CONNECTOR	each	100
ABD PADS LARGE 8IN X7.5IN STERILE 15 TO 20/TRAY 12 TO 16 TRAYS PER PKG (180-320) 240S	each	1500
ABDOMINAL BINDER	each	50
ABORhCard WITH ACCESSORIES (FOR BLOOD TYPING)	per month	50
ABTHERA OPEN ABDOMINAL DRESSING WOUND THERAPY 5S	units	10
ACE WRAP 4.5 YD X 4 IN WASHABLE PRESSURE	each	150
ACE WRAP NONSTER 4.5 YD X 3 PKG 12S	each	150

Acute Care / 50-bed / Medical-Biomed Recommendations		
Description	Unit of Measure	Quantity
ACE WRAP, 6	each	150
ADAPTER CATHETER TO LUER SYRINGE C.R. BARD FITS 4-6FR CATH 24S	each	750
ADAPTER CONNECTING VENTILATOR MULTI 15MM ID 22MM OD PLASTIC 50S	each	50
ADAPTER DIRECT DRAW FOR MULTI SAMPLE LUER ADAP W/HOLDER STER 50S	each	750
ADAPTER SYRINGE TO TUBING DBL MALE LUER LOCK ADAP PLASTIC 100S	each	200
ADAPTER TRACHEOSTOMY CANNULA ADAP TO GAS CIRCUIT 15MM ID CONN50S	each	100
ADHESIVE TAPE SURGICAL MICROFOAM 198 IN X 3 IN WHITE CLOSED CELL VINYL 4S	each	400
ADMINISTRATION SET INFUSION PUMP 50S	each	1500
ADMINISTRATION SET USE WITH INFUSION PUMP 50S	each	1500
AED Pro - battery and electrodes sold separately (ZOLL Part No. 90110200499991010)	each	5
AED Pro, Battery (ZOLL Part No. 8000-0860-01/NSN 6135-01-530-8136)	each	5
AED Pro, ECG Cable AAMI (ZOLL Part No. 8000-0838/NSN 6515-01-530-8137)	each	5
AED Pro, Electrodes, Defibrillation, Infant/Child (ZOLL Part No. 8900-0810-01/NSN 6515-01-519-6135)	each	5
AED Pro, Electrodes, Defibrillation, Adult (ZOLL Part No. 8900-0402/NSN 6515-01-646-4191)	each	5
AIRWAY NASOPHARYNGEAL 6MM ID 8MM OD SMOOTH RD EDGES PLAS DISP10S	each	20
AIRWAY NASOPHARYNGEAL 9MM ID 12MM OD KINK RES SMOOTH RD EDGES10S	each	20
AIRWAY NASOPHARYNGEAL PORTEX 8MM ID 10.5MM OD KINK RES DISP 10S	each	40
AIRWAY NASOPHARYNGEAL PORTEX DSGN PLAS 7MM ID 9.5MM OD STER 10S	each	20
AIRWAY NASOPHARYNGEAL ROBERTAZZI DESIGN 34FR OBLIQUE TIP 12S	each	40
AIRWAY NASOPHARYNGEAL SZ 32 RUBBER O/A ADJUSTABLE FLANGE 5S	each	40
AIRWAY ORAL BERMAN DESIGN ADULT EXTRA LARGE 100MM LG PLASTIC 10S	each	40
AIRWAY PHARYNGEAL BERMAN DESIGN CHILD SIZE 80MM LENGTH 10S	each	40
AIRWAY PHARYNGEAL BERMAN DSGN LARGE ADULT 100MM LG PLAS DISP 12S	each	40
AIRWAY PHARYNGEAL BERMAN DSGN MEDIUM 40MM LG OPEN SIDE DISP 12S	each	40
AIRWAY PHARYNGEAL BERMAN DSGN MEDIUM 90MM LG OPEN SIDE DISP 12S	each	40
AIRWAY PHARYNGEAL GUEDEL 60MM LG CHILD SIZE PLASTIC DISP 10S	each	20
AIRWAY PHARYNGEAL GUEDEL DSGN SZ 4 MED/LGE ADL 90MM LG PLAS 30S	each	20
AIRWAY, KING LTS-D, #3 (Yellow) (Latex Free)	each	20
AIRWAY, KING LTS-D, #5, (Purple) (Latex Free)	each	20
AIRWAY, KING LTS-D, #4, (Red) (Latex Free)	each	20
AIRWAY, LARYNGEAL MASK (LMA), #2, Disposable (Latex Free)	each	40
AIRWAY, LARYNGEAL MASK (LMA), #3, Disposable (Latex Free)	each	40
AIRWAY, LARYNGEAL MASK (LMA), #4, Disposable (Latex Free)	each	40
AIRWAY, MANAGEMENT, TRACHEAL HOOK	each	20
AIRWAY, NASOPHARYNGEAL, 14 Fr (Latex Free)	each	20
AIRWAY, NASOPHARYNGEAL, 24 Fr (Latex Free)	each	20
ALARIS BLOOD TUBING	each	75
ALCOHOL PADS SMALL 200EA	each	1,500
AMBU BAG, NEONATE	each	15
AMBU BAG, PEDIATRIC	each	15

Acute Care / 50-bed / Medical-Biomed Recommendations		
Description	Unit of Measure	Quantity
Aneroid, BP Cuff, Adult	each	54
Aneroid, BP Cuff, Child	each	54
Aneroid, BP Cuff, Infant	each	54
Aneroid, BP Cuff, Obese	each	54
ANESTHESIA CIRCUIT HUMIDIFIER	each	200
ANESTHESIA NERVE STIMULATOR	each	4
Anti-Microbial Solution, 4%, 32 oz.	each	5
APPLICATOR GLYCERIN-LEMON OIL IMPREGNATED 4 IN LG DISPOSABLE	each	400
Arm Bands, Staff ID (20 PKG of 5 =100)	each	1
Arm Board, Padded, Short	each	150
ARTERIAL BLOOD GAS SAMPLING KIT	boxes	2
ARTERIAL LINE SET	boxes	2
Aspirator Model 330, portable w/charger (ZOLL Part No. 8651-001201-01/NSN 6515-01-672-4118)	each	80
Backboard (Adult) w/ Straps	each	3
Backboard (Child) w/ Straps	each	1
BAG BIOHAZARD DISP 45 X 38 PLAS RED HEAT SEAL TOP 100S	bags	750
BAG BIOHAZARD, SPECIMEN, 6" X 9"	packages	4
BAG BLOOD RECOVERY AUTOTRANSFUSION PE SAHARA FITS ALL MDLS 6S	sets	4
BAG COLLECTION AND TUBING VENTRICULAR KIT	sets	100
BAG LAUNDRY 46X25 COTTON DUCK NATURAL COLOR SELF-CLOSING VALVE	bags	500
BAG OSTOMY 16 X 6 PLAS 3J CTR OPENING KARAYA SEAL MICROPOROUS 30S	each	100
BAG OSTOMY 23X7 PLAS OPEN TOP TO ADMIT STOMA CONE OPEN BOT 20S	each	100
BAG PLASTIC 39 X 33 IN DARK BROWN GREEN 33 GAL 50 LB 125S	each	15,000
BAG PLASTIC 50S	each	30,000
BAG PLASTIC A4 FLAT 12IN X 12IN HEAT SEAL CLEAR	each	45,000
BAG PLASTIC A4 FLAT 8 X 8	each	45,000
BAG POUCH OSTOMY 3IN. SIZE 10S	each	100
BAG STORAGE ACCESSORY HOLDS CPR MASK AND ACCESSORIES 4X6IN 72S	each	50
BAG URINE COLL DISP 2 LITER CAPACITY 20S	each	200
Bag, Ambu, Adult, Disposable w/ mask	each	10
Bag, Ambu, Infant, Disposable w/ mask	each	3
Bag, Ambu, Pediatric, Disposable w/ mask	each	5
Bag, Biohazard Specimen	each	50
Bag, Body (Adult)	each	25
Bag, Body (Child)	each	5
Bag, Hamper	each	25
Bag, Infectious Waste	each	250
Bag, Patient Belongings (2 EA x 25 x 10)	10-packs	5
Bag, Trash, Liner, Clear	each	100
Bag, Urinary Meter, 500mL	each	15
Bag, Urinary, Drainage	each	15
Band, ID (Adult)	each	50
Band, ID (Child)	each	15
BANDAGE SCISSORS	pairs	20
BANDAGE SCISSORS PLASTIC HANDLES	pairs	15
Bandage, Elastic, 2" (Latex Free)	each	150

Acute Care / 50-bed / Medical-Biomed Recommendations		
Description	Unit of Measure	Quantity
Bandage, Triangular	each	150
BANDAGE,GAUZE	each	45,000
BAND-AIDS 3 IN X 1 IN STERILE	each	3000
BASIN WASH 7QT PLASTIC	each	600
Basin, Emesis (50 x 5)	each	50
Basin, Wash, Round	each	60
Battery, Alkaline, Size AA (80 EA)	packs	20
BATTERY, ALKALINE, SIZE AAA (1.5 VOLT)	each	125
Battery, Alkaline, Size C (64 EA)	packs	15
Battery, Alkaline, Size D (184 EA)	packs	8
BATTERY, LITHIUM, SIZE 3.0 VOLT (BUTTON BATTERY FOR GLUCOMETER)	each	125
BATTERY, LITHIUM, SIZE 9 VOLT (FOR i-STAT)	each	180
BEAKER WATER CLEAR PLASTIC 32 OZ 150S	each	15
Bed, Bariatric Set 600 lbs	each	2
Bed, General Use (GUB)	each	40
Bed, Hospital, Adjustable	each	2
Bed, Westcot (Standard)	each	10
Bedpan (50 x 5)	each	20
BEDPAN FRACTURE-TYPE PLAS AUTOCLAVABLE 12S	each	50
BEDPAN PONTOON STACKABLE AUTOCLAVABLE 20S	each	50
BELMONT TUBING	each	150
BETADINE PAINT 4 OZ BOTTLE	each	150
BETADINE SCRUB 4 OUNCE BOTTLE	each	300
BETADINE SWAB	each	2250
Binder, 3 Ring, 1"	each	5
Binder, 3 Ring, 2"	each	5
Binder, 3 Ring, 3"	each	10
BINDER,NOTE PAD	each	200
BLADE LARYNGOSCOPE MAC 2 DISP COMPONENT OF 6515-01-450-9790	each	20
BLADE LARYNGOSCOPE MAC 4 DISP COMPONENT OF 6515-01-450-9790	each	20
BLADE LARYNGOSCOPE MILLER 0 DISP COMPONENT OF 6515-01-450-9790	each	20
BLADE LARYNGOSCOPE MILLER 1 DISP COMPONENT OF 6515-01-450-9790	each	20
BLADE LARYNGOSCOPE MILLER 2 DISP COMPONENT OF 6515-01-450-9790	each	20
BLADE LARYNGOSCOPE MILLER 3 DISP COMPONENT OF 6515-01-450-9790	each	20
BLANKET BED COTTON THERMAL WEAVE WHITE 66X90 INCHES	each	600
BLANKET BED WOOL OLIVE GREEN 90X66 INCHES	each	600
BLANKET HYPOTHERMIA ULTRA-PORTABLE A/PROVISIONS RECHARGEABLE BATTERY POWERED	each	5
Blanket, Cotton	each	80
Blanket, Emergency	each	80
Blanket, Space, Mylar	each	100
Blanket, Wool Blend (90 x 3)	each	50
Bleach, Clorox	each	5
BLOOD COLLECTING UNIT PLASTIC 23 GA NEEDLE VACUTAINER 200S	each	1000
BLOOD RECIPIENT SET INDIRECT TRANSFUSION 48S [M]	sets	4
BLOOD TRANSFER DEVICE STERILE SAFETY ONE PC PRE-ASSEM W/LUER LOCK 200S	sets	4
BLOOD-FLUID WARMER SYSTEM	units	30

Acute Care / 50-bed / Medical-Biomed Recommendations		
Description	Unit of Measure	Quantity
BODY BAG, FULL FASTENER; PLASTIC; 36 IN BY 94 IN; NON-CHEM/BIO; EA	each	50
BOOK POCKET SIZE REF GUIDE F/ADULT CRITICAL CARE 2010	each	25
Book, Record	each	5
Bottle, Nursing, Starter, Kit	each	5
Bottle, Spray, Quart, w/Trigger	each	10
Bowl, 12 oz.	each	150
Box, File Storage w/Lid	each	5
Brief, Adult, Bariatric (128 Ea Total)	each	5
Brief, Ultra, Adult, Extra Large	each	5
Brief, Ultra, Adult, Large	each	5
Brief, Ultra, Adult, Medium	each	5
Brief, Ultra, Adult, Small	each	5
Broom, Push (Two Piece)	each	3
BROSELOW BAG PEDIATRIC	each (also refillable from Pharmacy)	25
Broselow Bag(Ped Resuscitation Sys.)	each	3
BROSELOW TAPE	each	50
BRUSH SANITARY BLACK CRIMPED NYLON BRISTLE J1 CURVED BRUSH HEAD	each	200
BRUSH SANITARY STRAIGHT BRUSH HEAD SPIRAL WOUND WOOD HANDLE 17	each	200
BRUSH SCRUB WITH CHLORHEXIDINE 300S	each	200
Bucket, 3 Gallon, Pour Spout, w/Handle	each	5
Bucket, Mop, w/Ringer	each	3
Bulb, Light, 120v, RS 60W	each	100
Bulb, Light, Perimeter Flood Lighting	each	5
Bungee Cord Assortment	each	5
Cable Ties, Black	50 packs	5
Calculator, Metric Conversion	each	20
Can, Trash, 32 Gallon	each	25
Can, Trash, Lid, 32 Gallon	each	25
Can, Trash, Lid, Red, 32 Gallon	each	25
Can, Trash, Red, 32 Gallon	each	25
Cane, Quad (700 lbs)	each	3
CANISTER ASSY SUCTION SURG PLASTIC 2000CC CAP LID HYDROP FILTER 48S	each	200
CANISTER KCI INFOVAC 1000ML WITH GEL 5S	each	60
CANISTER KCI INFOVAC WITH GEL 500ML 5S	each	60
CANISTER NEGATIVE PRESSURE WOUND THERAPY WITH GEL 5S	each	60
Canister, Suction Tubing	each	20
Canister, ZOLL 330 Suction, 800CC jar with lid, case of 10 (Part No. 410-0017-10)	each	10
CANNULAS NASAL OXYGEN PLASTIC 252 DISPOSABLE NON-FLARED TIP	each	200
Cannula Cushion PED, 7ft tube, CS/50	each	50
Cannula Tubing (Adult)	each	100
CARDIAC MARKER TEST KIT (LIFESIGN MI 3-IN-1 MYOGLOBIN, CK-MB, TROPONIN I)	boxes	30
CART CRASH EMERGENCY RED COLD ROLLED STEEL DBL WALL CONSTRUCTION	each	50
Case, Contact Lens	each	1
CATHETER CONNECTOR SUCTION TRACH 6FR PLASTIC STER DISP 50S	each	60

Acute Care / 50-bed / Medical-Biomed Recommendations		
Description	Unit of Measure	Quantity
CATHETER CONNECTOR SUCTION TRACH 8FR PLASTIC STER DISP 50S	each	60
CATHETER BALLOON PACING ELECTRODE RADIOPAQUE 5FR 110CM STER DISP	each	40
CATHETER INTRAVENOUS 14G X 3.25 INCH, CHEST DECOMPRESSION	each	50
CATHETER INTRAVENOUS SAFETY 14 GA 1-1/4 200S	each	400
CATHETER INTRAVENOUS SAFETY 18 GA 1-1/4 200S	each	400
CATHETER INTRAVENOUS SAFETY 20 GA 1-1/4 200S	each	400
CATHETER INTRAVENOUS SAFETY 22 GA 1-1/4 200S	each	400
CATHETER INTRAVENOUS, SAFETY; 24 GA; 0.55 IN LONG; 200S	each	400
CATHETER IV INTROCAN SAFETY 16 GA 1.25 IN LG 200S	each	400
Catheter IV, 18G X 1 1/4", Green Safety Tip	each	40
Catheter IV, 20G X 1 1/4", Pink Safety Tip	each	40
Catheter Kit, Foley Tray, 18fr, Closed System	each	40
Catheter Kit, Foley, Tray, 16 Fr Closed System	each	40
Catheter Plug & Drain Tube Protector	each	40
CATHETER SET INTRACOMPARTMENTAL PRESS MNTR 18GAX8 CATH STER 12S	each	48
CATHETER TRACH CARE 72-HOUR BALLARD 21.3IN SWIVEL ELBOW 14 FR/4.6MM 20S	each	100
CATHETER TRIPLE LUMEN VENOUS VANTEX TRAY 5S	each	20
CATHETER URETHRAL FOLEY 16FR RD TIP 5CC BALLOON ADL RBBR DISP12S	each	50
CATHETER URETHRAL FOLEY 18FR ROUND TIP SILICONE	each	50
Catheter, Foley Tray, 6FR (Child)	each	20
CATHETER, FOLEY, 10FR, UR (LATEX FREE)	each	40
CATHETER, FOLEY, 12FR, UR (LATEX FREE)	each	40
CATHETER, FOLEY, 3.5FR, UR (LATEX FREE)	each	20
CATHETER, FOLEY, 5FR, UR (LATEX FREE)	each	20
CATHETER, FOLEY, 6FR, UR (LATEX FREE)	each	20
CATHETER, FOLEY, 8FR, UR (LATEX FREE)	each	20
Catheter, IV, 22G x 1"	each	20
Catheter, IV, 24G x 3/4"	each	20
Catheter, Self, 18FR (Robnell)	each	2
Catheter, Urinary, External Large	each	1
Catheter, Urinary, External Medium	each	1
Catheter, Urinary, External Small	each	1
CATHETERIZATION KIT CARDIO 20GAX1.75 RADPQ POLYTETRAFLUOROETHYLENE CATH STER 50S	each	10
CaviWipes	each	25
Cervical Collar, Adjustable, Plastic	each	25
Chair, Metal, Folding	each	25
Chart Holder, Patient, Plastic	each	50
Chart, Pain, Children's	each	1
CHEST SEAL BOLIN OCCLUSIVE 6IN. DIA 10S	each	10
CHEST TUBE INSERTION TRAY WITH KELLY HEMOSTATS	each	50
CHEST TUBE, 24 FR STRAIGHT	each	20
CHEST TUBE, 36 FR STRAIGHT	each	20
Chest, Ice 48 QT	each	3
CHRISTMAS TREE, XMAS TREE, GREEN, OXYGEN ADAPTOR	each	100
CIRCUIT VENT WYE ADULT / PEDI SINGLE LIMB 15S	each	20

Acute Care / 50-bed / Medical-Biomed Recommendations		
Description	Unit of Measure	Quantity
CLAMP DRAINAGE POUCH OSTOMY ONE-PIECE PLAS REUSABLE HINGED 20S	each	40
Cleaner, Floor, Powdered	each	5
CLINITEK CONTROL, URINE DIPPER WITH LEVEL 1 AND 2	sets	2
Clipboard, 9" x 12.5"	each	50
Clips, Binder, Medium	each	50
Clips, Paper, Jumbo	each	50
CLOTH CLEANING WHITE 15 X12 900S	each	500
COBAN 4 X 5 YDS STER	each	100
Comb, Two-Sided	each	50
COMMODE FIELD FOLDING	each	20
Commode, Bedside	each	25
Commode, Bedside (1000 lbs)	each	1
COMPRESS SALINE WET SOAKS 8 X 4 W/NACL	each	200
Compressor, Pulmo-Aide, Aerosol	each	2
CONNECTOR SALINE LOCK/HEPARIN LOCK HUBS 100S	each	200
Container, Action Packer	each	1
Container, Specimen	each	20
CONTROL SET, HIV 1 AND 2, CHEMBIO (NONREACTIVE, REACTIVE HIV-1 AND REACTIVE HIV-2)	sets	2
CONTROL SET, PBM QUALITATIVE CARDIAC MARKER (CK-MB, MYOGLOBIN, TROPONIN I), LEVEL 1 AND 2	sets	2
CORDIS IV CATHETER 8.5 FR 2 5 CC SYRINGES	each	50
Cot, Toddler	each	5
COTTON TIPPED APPLICATOR PLASTIC OR WOOD ROD 6 IN	each	600
COULTER 4C PLUS TRI-PAK CONTROLS WITH (LOW, NORMAL, AND HIGH)	sets	2
COULTER CALIBRATOR KIT S-CAL	sets	2
COULTER DIFF ACT TAINER REAGENT KIT	sets	2
COULTER WASTE CONTAINER, 10 L	sets	2
COVER ELECTRIC BLANKET 60 X 30 DISP SMS SPUNBOND 25S	each	100
Cover, Shoe, Non Skid	each	50
COVER,BOTTOM OPTION	each	1000
CPAP machine (Note: ZOLL vent has CPAP capability)	each	2
CRADLE HOSPITAL BED CLOTHING FIELD TYPE	each	40
Crib, Portable (12 Ea. Per triwall - Total 24)	each	3
CRICOTHYROTOMY SET FIELD PACK	each	20
CSF DRAINAGE BAGS	each	20
CSF DRAINAGE SYSTEM	each	20
CUFF SET SPHYGMOMANOMETER W/ANEROID CASE LATEX FREE SZ ADULT THEIGH	each	10
CUFF SET SPHYGMOMANOMETER W/ANEROID CASE LATEX FREE SZ ADULT XL	each	50
CUP MEDICINE PLAS 1 OZ 1.3X1.5FLAT TRANSPARENT NESTING TYPE5000	each	2000
CUP MEDICINE PLASTIC 1 OZ	each	2000
CUP PAPER	each	4000
Cup, Denture w/ Lid	each	5
Cup, Hot / Cold, 12 oz.	each	75
Cup, Medicine	each	250
Cup, Toddler	each	10

Acute Care / 50-bed / Medical-Biomed Recommendations		
Description	Unit of Measure	Quantity
CUP, URINE COLLECTION, STERILE	boxes	20
CUP, DISPOSABLE	each	4000
CURETTE, EAR, 4MM, DISPOSABLE	each	100
Cutlery Combo Pack	each	1
Cylinder, Oxygen (D)	each	4
Cylinder, Oxygen (E)	each	5
Cylinder, Oxygen (M6)	each	3
Cystoscopy Irrigation Set	each	20
DD 2064 DEATH, CERTIFI	certificates	20
DEFIBRILLATOR, ZOLL Propaq MD - Advanced (ZOLL Part No. 306-2451312-01/NSN 6515-01-644-9586) includes 5/10/2020: 12-lead ECG cable (Reorder No. 8300-0802-01); SpO2 Masimo patient cable (Reorder No. 8000-0341); SpO2 Masimo Adult reusable patient sensor (Reorder No. 8000-000371); NIBP hose (Reorder No. 8300-0002-01); NIBP Cuff, Adult (11) (Reorder No. REUSE-11-2MQ); etCO2 sample pack; Multifunction therapy cable (Reorder No. 8300-0783); Multifunction therapy CPR connector (Reorder No. 8000-0370); Multifunction defib CPR electrodes - Adult (Reorder No. 8900-0402); ECG electrodes - pack of 4; ECG electrodes - pack of 6; ECG Paper 80mm (box of 6 rolls) (Reorder No. 8000-000901-01); Battery Lithium Ion, Surepower II (Reorder No. 8000-0580-01) x2; AC Power adapter (Reorder No. 8300-0004); US Power cord (Reorder No. 8000-0100); Reference Guide-English (Reorder No. 1117-000005-01); Propaq MD Soft Carrying Case (Reorder No. 8000-0891-02); ECG Cable, AAMI, 5-Lead	each	2
DEFIBRILLATOR, ZOLL Propaq MD, Battery Single Bay Charger (ZOLL Part No. 8200-000100-01/NSN 6130-01-623-2275)	each	2
DEFIBRILLATOR, ZOLL PROPAQ MD, Electrodes, EKG 4 per pouch/120 pouches per case (ZOLL Part No. 8900-0004/NSN 6515-01-628-6605)	case	2
DEFIBRILLATOR, ZOLL PROPAQ MD, Electrodes, Multi Function-Adult (ZOLL Part No. 8900-0402/NSN 6515-01-646-4191)	each	10
DEFIBRILLATOR, ZOLL PROPAQ MD, Electrodes, Multi Function-Pedi (ZOLL Part No. 8900-0810-01/NSN 6515-01-519-6135)	each	4
DEFIBRILLATOR, ZOLL PROPAQ MD, etCO2 FILTERLINE H SET, for Intub patients, Adult/Ped, case of 25 (ZOLL Part No. 8300-0521-01)	box	1
DEFIBRILLATOR, ZOLL PROPAQ MD, etCO2 FILTERLINE H SET, for Intub patients, Infant/Neonatal, case of 25 (ZOLL Part No. 8300-0522-01)	box	1
DEFIBRILLATOR, ZOLL PROPAQ MD, etCO2 Nasal FILTER LINE with O2, for Non-Intub patients Adult, (Smart Capno) case of 25 (ZOLL Part No. 8300-0524-01)	case	3
DEFIBRILLATOR, ZOLL PROPAQ MD, etCO2 Nasal FILTER LINE with O2, for Non-Intub patients Ped, (Smart Capno) case of 25 (ZOLL Part No. 8300-0525-01)	case	3
DEFIBRILLATOR, ZOLL PROPAQ MD, NIBP Cuff, Adult (11) (ZOLL Part No. REUSE-11-2MQ/NSN 6515-01-616-4800)	each	2
DEFIBRILLATOR, ZOLL PROPAQ MD, NIBP Cuff, Adult-Large (12) (ZOLL Part No. REUSE-12L-2MQ/NSN 6515-01-618-7152)	each	2
DEFIBRILLATOR, ZOLL PROPAQ MD, NIBP Cuff, Adult-Small (10) (ZOLL Part No. REUSE-10-2MQ/NSN 6515-01-681-7585)	each	2
DEFIBRILLATOR, ZOLL PROPAQ MD, NIBP Cuff, Child (9) (ZOLL Product No. REUSE-09-2MQ/NSN 6515-01-628-6599)	each	2

Acute Care / 50-bed / Medical-Biomed Recommendations		
Description	Unit of Measure	Quantity
DEFIBRILLATOR, ZOLL PROPAQ MD, NIBP Cuff, Child-Small (8) (ZOLL Part No. REUSE-08-2MQ/NSN 6515-01-646-1134)	each	2
DEFIBRILLATOR, ZOLL PROPAQ MD, NIBP Cuff, Infant (7) (ZOLL Part No. REUSE-07-2MQ/NSN 6515-01-646-0766)	each	2
DEFIBRILLATOR, ZOLL PROPAQ MD, NIBP Dual Lumen Tubing Assembly	each	25
DEFIBRILLATOR, ZOLL PROPAQ MD, NIBP Cuff, Thigh (13) (ZOLL Part No. REUSE-13-2MQ/NSN 6515-01-628-6600)	each	2
DEFIBRILLATOR, ZOLL PROPAQ MD, Sensor, SPO2, Cable Extension, Reusable	each	5
DEFIBRILLATOR, ZOLL PROPAQ MD, Sensor, SPO2, Reusable	each	5
DEFIBRILLATOR, ZOLL PROPAQ MD, Sleeve-cable, Blue (ZOLL Part No. 8000-002005-01/NSN 6515-01-670-0242)		2
DEFIBRILLATOR, ZOLL PROPAQ MD, Temperature Probe, Esophageal Rectal, Adult, Reusable (ZOLL Part No. 8000-0668/NSN 6515-01-531-7778)		2
DEFIBRILLATOR, ZOLL PROPAQ MD, Temperature Probe, Skin, Adult, Reusable (ZOLL Part No. 8000-0670/NSN 6515-01-614-6436)	each	2
Defibrillator, Zoll Propaq, Cable, 12 Lead ECG (6 Wire & 4 Wire Combo)	each	5
Defibrillator, Zoll Propaq, Cable, Multi-Function (red)	each	5
DEFIBRILLATOR/MONITOR-RECORDER-SYSTEM	packs	24
DELUXE CORPSMAN KIT EAR-NOSE-THROAT	kits	13
DEPRESSOR TONGUE 6X0.75X0.0675 PARALLEL EDGES ROUNDED ENDS 100S	each (2 boxes)	2000
DERMABOND TOPICAL SKIN ADHESIVE HIGH VISCOSITY DOME TIP .5 ML	each	200
DERM-APPLY 100S	each	2000
DIAL-A-FLOW EXTENSIN SET (Latex Free)	each	250
DIAPER INFANTS PLASTIC POLYETHYLENE INFANT 20 TO 35 LBS 19 IN. LONG 13 IN. WIDE 160S	each	1000
DIAPER INFANTS PLASTIC POLYETHYLENE INFANT UP TO 6 LBS 11 IN. LONG 9 IN. WIDE WHITE DISPOSABLE 180S.	each	1000
DIAPER, SIZE 2, 12-18 LBS 136S	each	1000
Diapers, Baby, (Large - Size 4)	packs	25
Diapers, Baby, (Medium - Size 3)	packs	40
Diapers, Baby, (Small - Size 2)	packs	75
Diapers, Baby, (XXLarge - Size 6)	packs	15
Disinfectant, Cleaning (Microcide) (gallon)	each	3
DISINFECTANT-DETERG GP O-PHENYLPHENOLP-TERTIARY AMYPHENOLAR1GL4	gallons	40
Divider, Binder, Alphabet	each	10
Dolly, Hand truck	each	1
Dolly, Trash Can	each	1
Door Stop, Rubber	each	3
DOPPLER PROBE VERSATONE	each	30
DRAINAGE KIT LUMBAR C/046CM SILICON LUMBAR CATHETER L.I.D. 76MM	each	20
DRAPE SURGICAL NONWOVEN DISPOSABLE AND STERILE 18 X 26 IN 300S	each	1000
Drape, Disposable (Sterile)	each	30
DRESSING BURN 24 X 36 STERILE ABSORBENT COTTON GAUZE 15S	each	200
Dressing Change Tray (Kit Wound Dressing Sub)	each	30
DRESSING KIT HAND GRANUFOAM VACUUM ASSISTED CLOSURE 5S	each	60
DRESSING OPSITE POSTOPERATIVE TRANSPARENT WATERPROOF 17 3/4 X 21 5/8 40S	each	200

Acute Care / 50-bed / Medical-Biomed Recommendations		
Description	Unit of Measure	Quantity
DRESSING SIGNAL DUODERM 5.5IN. X 5.5IN. 5S	each	200
DRESSING WOUND CONTACT 10 BY 12 INCH ANTIMICROBIAL 5S	each	200
Dressing, DuoDERM	each	25
DRESSING, STERILE, 2 X 2, 100S	each	2000
DRUG OF ABUSE PANEL	boxes	2
DRUG OF ABUSE PANEL, DOA CONTROL LEVEL 1	boxes	2
DRUG OF ABUSE PANEL, DOA CONTROL LEVEL 2	boxes	2
DUAL CANNULA DEVICE TWINPAK 1000/CASE	each	200
DURAPORE TAPE SILK WOVEN 3 IN X 10 YDS	each	500
Ear Plugs	each	50
Easel, Flip Board	each	1
Electrical Distribution System	each	10
ELECTRODE ELECTROCARDIOGRAPH ADULT PATIENT MONITORING 1000S	each	480
ELECTRODE ELECTROCARDIOGRAPH SILVER CHL DISP ADULT PREGELL 1000S	each	480
EMERGENCY BLANKET	each	200
EMOLLIENT LOTION	each	400
ENDOTRACHEAL TUBE (ORAL/NASAL) SIZE 2.5FR., preferable is cuffed	each	20
ENDOTRACHEAL TUBE (ORAL/NASAL) SIZE 3.0FR, preferable is cuffed	each	20
ENDOTRACHEAL TUBE (ORAL/NASAL) SIZE 3.5FR, preferable is cuffed	each	20
ENDOTRACHEAL TUBE (ORAL/NASAL) SIZE 4.0FR, preferable is cuffed	each	20
ENDOTRACHEAL TUBE (ORAL/NASAL) SIZE 4.5FR, preferable is cuffed	each	20
ENDOTRACHEAL TUBE (ORAL/NASAL) SIZE 5.0FR, preferable is cuffed	each	20
ENDOTRACHEAL TUBE (ORAL/NASAL) SIZE 5.5FR, preferable is cuffed	each	40
ENDOTRACHEAL TUBE (ORAL/NASAL) SIZE 6.0FR, preferable is cuffed	each	40
ENDOTRACHEAL TUBE (ORAL/NASAL) SIZE 8.0FR, preferable is cuffed	each	40
Envelope, Manila, 9" x 12"	each	10
EPISTAXIS DEVICE, RAPID RHINO, 5.5cm	each	50
EPISTAXIS DEVICE, RAPID RHINO, 7.5cm	each	50
EUCERIN CREAM	each	300
EXERCISER, LUNG, INHALATION THERPY; INCENTIVE SPIROMETRY LUNG PLAS 3 CHAM 600CC-1200CC PER SEC 12S	each	100
EXTINGUISHER,FIRE	each	40
EYE PADS	each	200
FACIAL TISSUE WHITE, 2-PLY, BOX DISPENSER, 100 SHEETS	boxes	100
Feminine Hygiene Kits (KT=16 EA x 5 =80))	each	10
FILTER UNIT SYRINGE HYPODERMIC STER DISP PLASTIC 0.22 MICRON 50S	each	200
Fire Extinguishers	each	3
Fit Test Kit (N95 Mask)	each	1
Flashlight	each	25
FLUFFS KERLIX 5/ENV 10 ENV/TRAY 12 TRAYS/BOX 600S	each	200
FLUID SOLIDIFIER F/CANISTER 1500CC 64S	each	200
FOAM DONUT	each	20
Folder, Manila	each	50
FOR BAIR HUGGER, E/I 6530015677143	each	100
FORCEPS HEMO 5.50/A LG CRILE DESIGN SLIGHTLY CURVED JAW STR HDL	each	20
FORCEPS HEMO HALSTED 5LG 0.875JAW STRAIGHT JAW CRS BOX LOCK	each	20
FORCEPS HEMO PEAN DESIGN SLIGHTLY CURVED JAW 90/A LG CRS	each	20

Acute Care / 50-bed / Medical-Biomed Recommendations		
Description	Unit of Measure	Quantity
FORCEPS, MAGILL, ADULT	each	25
FORCEPS, MAGILL, PEDICATRIC	each	25
FORM PRINTED CLINICAL RECORD-BLOOD TRANSFUSION STD FRM 518 100S	each	400
FORM PRINTED CLINICAL RECORD-DOCTORS ORDERS STD FORM 508	each	400
FORM PRINTED LABORATORY REPORT DISPLAY 8IN W X 10.5IN L 100S	each	4000
FRAME CLOTH BASKET CORROSION RESISTING STEEL TUBING 31IN DEEP	each	10
FREEDOM VAC (WOUND VAC)	units	6
Gate, Child 6-Panel	each	1
GAUZE IODOFORM IMPREGNATED .25 X 5 YD 12S	each	100
GAUZE IODOFORM IMPREGNATED 2 IN X 5 YDS	each	100
GAUZE, STERILE, 4" x 4", 12-PLY, 25'S	each	1000
Glasses, Safety (Large)	each	10
Glasses, Safety (Small)	each	10
GLOVE EXAM NON STERILE SYNTHETIC POWDER FREE BEADED CUFF VINYL XLG SMOOTH POLYMER COATED BX 100S	each	1000
GLOVE PATIENT EXAM 9.5 IN LONG N-DEX DSGN NITRILE RUBBER SZ SMALL 100S	each	2000
GLOVE PATIENT EXAM 9.5IN LG N-DEX DSGN NITRILE RBBR SZ MED 100S	each	4000
GLOVE PATIENT EXAMINING TREATMENT SZ 10 LG PURPLE 4.3 MIL 100S	each	4000
Gloves, Exam, Nitrile, Powder Free, Large	each	700
Gloves, Exam, Nitrile, Powder Free, Medium	each	700
Gloves, Exam, Nitrile, Powder Free, Small	each	700
GLOVES, SURGEONS, INNER LAYER, LATEX POWDER FREE, SIZE 6.5, STERILE, 200 PAIR	each	2000
GLOVES, SURGEONS, INNER LAYER, LATEX POWDER FREE, SIZE 7, STERILE, 200 PAIR	each	2000
GLOVES, SURGEONS, INNER LAYER, LATEX POWDER FREE, SIZE 7.5, STERILE, 200 PAIR	each	4000
GLOVES, SURGEONS, INNER LAYER, LATEX POWDER FREE, SIZE 8, STERILE, 200 PAIR	each	400
Gloves, Surgeons, Sterile, Non-Latex, Size 6.5 (PAIR)	each	20
Gloves, Surgeons, Sterile, Non-Latex, Size 7.0 (PAIR)	each	20
Gloves, Surgeons, Sterile, Non-Latex, Size 7.5 (PAIR)	each	40
Gloves, Surgeons, Sterile, Non-Latex, Size 8.0 (PAIR)	each	60
Gloves, Surgeons, Sterile, Non-Latex, Size 8.5 (PAIR)	each	10
GLOVES,MEN'S	each	20
Glucometer, Lancets (safety)	each	200
Glucometer, One Touch Ultra II, Test Strips	each	200
Glucometer, One Touch, Ultra II	each	3
GOWN HOSPITAL PATIENT BLUE PATTERN W/WHITE BACKGROUND BACK TIE LARGE	each	200
GOWN ISOLATION DISPOSABLE YELLOW LARGE ELASTIC CUFF 100S	each	60
Gown, Patient, Child (Large)	each	15
Gown, Patient, Child (Medium)	each	15
Gown, Patient, Child (Small)	each	15
Gown, Patient, Obesity	each	10
Gown, Patient, Solid	each	50
Gown, Provider, Impervious	each	150

Acute Care / 50-bed / Medical-Biomed Recommendations		
Description	Unit of Measure	Quantity
GRADUATE PITCHER	each	60
GS900 PROCEDURE LIGHT WITH MOBILE STAND	each	2
HAMMER REFLEX TESTING TAYLOR LARGE 7-8 LG 0.75 THK TRIANGULAR	each	15
Hamper, Stand, Single	each	20
HAND SANITIZER (8 oz)	each	600
Hand Sanitizer, Foam	each	50
HANDLE LARYNGOSCOPE	each	20
HANGING MULTICOMPARTMENT BAG	each	15
hCG URINE TEST (PREGNANCY)	boxes	2
Head Set, Magnifying Glass and Light	each	1
HEAD WARMING HAT	each	100
HEADLAMP MEDICAL-SURGICAL BLACK	each	20
Headlamp, LED	each	15
HEIMLICH VALVE	each	60
HEMOCCULT TEST KIT	boxes	2
HEMOVAC DRAIN WITH TROCAR	each	1
HIBICLENS 8 oz	bottles	200
Hi-Lighter Pack (4 colors)	each	5
HIV RAPID TEST KIT (CHEMBIO)	box per month	1
HOLDER CATHETER LEGBAND W/TAPELESS CATH LOCKING DVC 10S	each	100
HOLDER,BLOOD COLLECTING TUBE	each	500
Hooks, Shower Curtain	each	10
Humidifier	each	3
HUMIDIFIER INHALATION THERAPY APPARATUS 300MM RESERVOIR CAP 50S	each	40
HUMIDIFIER INHALATION THERAPY APPARATUS PLAS DISP IP 50S	each	100
HYDROGEN PEROXIDE TOPICAL SOLUTION USP 1 PINT (473ML)	each	48
IMPACT ULTRA-LITE MODEL 326/326M ASPIRATOR	each	20
INFRARED THERMOMETER	each	10
INTERAOSSEOUS NEEDLE, ADULT	each	40
INTERAOSSEOUS NEEDLE, EXTRA LONG	each	40
INTERAOSSEOUS NEEDLE, PEDIATRIC	each	40
INTERAOSSEOUS POWER DRIVER	each	10
INTRAVENOUS INJECTION SET 5 COMPONENTS 48S	each	750
INTROCAN SAFETY IV CATHETER 20 GA 1.25 IN LG PLASTIC 200S	each	400
INTUBATION INDICATOR KIT, CO2, DISPOSABLE, ADULT	each	25
INTUBATION INDICATOR KIT, CO2, DISPOSABLE, PEDIATRIC	each	25
ODOFORM IMPREGNATED GAUZE .50 X 5 YD STERILE	each	100
Irrigating Kit, Type 1, w/Syringe	each	25
IRRIGATION KIT CATHETER-NASOGASTRIC TUBE 20S	each	200
IRRIGATION SET UROLOGICAL INDUSTRIAL 12S	each	100
ISOLYSER POWDER	each	200
I-STAT AND CLINITEK PRINTER PAPER (THERMAL)	each	2
I-STAT BNP CARTRIDGE	each	2
I-STAT CHEM8+ CARTRIDGE	boxes	60
I-STAT CONTROL, BNP LEVEL 1	sets	2
I-STAT CONTROL, BNP LEVEL 3	sets	2
I-STAT CONTROL, PT LEVEL 1	sets	2

Acute Care / 50-bed / Medical-Biomed Recommendations		
Description	Unit of Measure	Quantity
I-STAT CONTROL, PT LEVEL 2	sets	2
I-STAT CONTROL, TRICONTROL LEVEL 1	sets	2
I-STAT CONTROL, TRICONTROL LEVEL 3	sets	2
I-STAT G3+ CARTRIDGE	boxes	2
I-STAT PT/INR CARTRIDGE	boxes	460
IV ADMIN SET, 15 DROP (PREFEREABLE NEEDLESS)	boxes	600
IV ADMIN SET, 60 DROP (PREFEREABLE NEEDLESS)	boxes	600
IV Administration Kit	each	200
IV J LOOP ALARIS EXTENSION SET W/SMARTSITE NEEDLE FREE VALVE 6IN. 100S	boxes	1200
IV OCCLUSIVE DRESSING STERILE DISP	each	600
IV POLE FOR STRETCHER	each	30
IV POLE W/WHEELS	each	13
IV Set (Child)	each	50
IV Starter Kit (Adult)	each	100
IV STARTER SET	boxes	50
IV, ADMIN SET, BURETTE, CHAMBER, 20"	each	50
Jug, Collapsible, 5 Gal.	each	1
KERLIX 4.5	boxes	300
Kit, Wound Dressing (Change Dressing Tray)	each	25
KNIFE GENERAL SURGICAL ACME DSGN PT W/NO.10 BLADE STER DISP 20S	each	150
LAB COAT, LARGE	each	13
LAB COAT, MEDIUM	each	13
LAB COAT, XL	each	13
Labels, 1" x 3"	each	200
LAMP, INCANDESCENT	each	50
LARYNGOSCOPE GREEN SYS ENT POCKET LIGHT ORIGINAL BLACK WATERPROOF	each	13
LARYNGOSCOPE SET FIBER OPTIC BATTERY OPERATED WITH CASE (1) PER CASE	each	13
Laryngoscope, MAC BLADE, #3 (GR Spec FO)	each	200
Laryngoscope, MILLER BLADE, #4 (GR Spec FO)	each	20
Laundry Detergent	each	3
Lid, Cup, Hot / Cold, 12 oz.	each	250
Lift, Patient w/ Sling (450 lbs)	each	1
LIFT-DRAW SHEET WHITE DISPOSABLE 80 IN. X 40 IN. WHITE 50S	per week each	750
LIGHT BULB FOR PETZL HEADLIGHT	each	75
LIGHT BULB LARYNGOSCOPE 2.5V GAS FILLED HIGH INTENSITY	each	75
LIGHT BULB LARYNGOSCOPE F/USE W/6515-01-450-9790	each	75
LIGHT GENERAL EXAM GREEN SERIES 300	each	10
LIGHT SOURCE MULTI-PURPOSE MEDICAL EXAM PTBL	each	10
Light, Goose Neck	each	25
Lighting, Perimeter Flood	each	5
Litter Stands, Support, Pair	each	5
Litter, De-Con Mesh Type	each	5
LUBRICANT SURGICAL 5 GRAM-PACK (STERILE) 144S	pack (sterile) 144s	25
Lubricant, Surgical	each	5
MAGILL FORCEPS	each	20

Acute Care / 50-bed / Medical-Biomed Recommendations		
Description	Unit of Measure	Quantity
MANIOMETERS FOR MEASURING CSF AND CVP PRESSURES	EACH needle REMOVER, remover quart	5
MARKER LABORATORY F/WET OR DRY SURFACE PERMANENT MARKINGS 10S	each	10
MARKER TUBE TYPE FELT TIP	each	75
Marker, Expo, 6/set w/ eraser	each	1
Marker, Fine Point (sharpie)	each	3
MASK REBREATHING BAG ORONASAL W/ADAPTER CHIN STYLE FLEX DISP50	each	100
MASK O2; NON-REBREATHING W/O SAFETY VENT; 7 FT OXYGEN SUPPLY TUBING; 50S	each	200
MASK FACE CARDIOPULMONARY RESUSCITATION LARGE DISP FILTERED 10S	each	100
MASK ORONASAL ADULT SIZE 5 CONTOUR FITTING 0.875 ADAPTER	each	100
MASK ORONASAL CHILD SIZE 2.875 ADAPTER FOR RESUSCITATOR	each	100
MASK ORONASAL HUDSON CHILD ELONGATED MED CONCENTRATION DISP 50S	each	100
MASK ORONASAL PLAS CLEAR GREENISH TINT UNIVERSAL SZ POCKET MASK	each	100
MASK OXYGEN PLASTIC DISPOSABLE 50S	each	200
MASK SURG ANTI-FOG NON-GLASS PLEATED LINT-FREE GREEN DISP 300S	each	400
MASK TRACHEOSTOMY AIRLIFE ADULT COLLAR SHAPED PLAS CLR FLEX 50S	each	60
Mask, Cone (3M)	each	25
Mask, CPAP (Large) #6 Large Adult w/harness (ZOLL Part No. 712-0003-00)	each	10
Mask, CPAP (Medium) #5 Adult w/harness (ZOLL Part No. 712-0002-00)	each	10
Mask, CPAP (Small) #4 Child w/harness (ZOLL Part No. 712-0004-00)	each	10
Mask, Duck (Regular)	each	25
Mask, Duck (Small)	each	25
Mask, Non-Rebreather (Adult)	each	25
Mask, Non-Rebreather (Child)	each	25
Mask, Surgical	each	50
MAT SLEEPING SELF-INFLATING 3-INCH THICK W/PATCH KT	each	150
Mat, Child	each	25
MATTRESS PAD EXPANSION CONTROL W/PUMP 6S	each	100
MAXI-PAD	each	50
MAYO STAND WITH TRAY	each	25
MEDICAL INSTRUMENT AND SUPPLY SET 30X18X20 IN. W/DIVIDER OLIVE DRAB	sets	15
METER PEAK FLOW RATE INDICATING EXPIRATORY FULL RANGE I.W. 12S	each	50
Meter, Peak Flow, Mouthpiece (Adult)	each	3
Meter, Peak Flow, Mouthpiece (Peds)	each	3
MICROSCOPE, COVER GLASS	boxes	2
MICROSCOPE, GLASS SLIDE, 25 MM X 75 MM X 1 MM, FROSTED END	boxes	2
MICROSCOPE, LENS PAPER, 4" X 6", 50 SHEETS/PK	boxes	2
MIRROR LARYNGEAL CRS PLAIN GLASS .437DIAMETER TYPE II SIZE 00	each	100

Acute Care / 50-bed / Medical-Biomed Recommendations		
Description	Unit of Measure	Quantity
MONITOR PATIENT VITAL SIGNS ZOLL PROPAQ M with printer (ZOLL Part No. 201-2251312-01/NSN 6515-01-671-2672) includes: 12-lead ECG Cable (Reorder No. 8300-0802-01); SpO2 Masimo patient cable (Reorder No. 8000-0341); SpO2 Masimo Adult reusable patient sensor (Reorder No. 8000-000371); NIBP hose (Reorder No. 8300-0002-01); NIBP Cuff kit; etCO2 sample pack; 2 Temperature probe, reusable, skin, adult (Reorder No. 8000-0670); 3 Invasive Pressure cable - Edwards (Reorder No. 8000-1787-01); RAINBOW, R1-25L ADULT ADHESIVE SENSORS, SpHb, SpO2, SpMet, single; ECG electrodes - pack of 4; ECG electrodes - pack of 6; ECG Paper 80mm (box of 6) (Reorder No. 8000-000901-01); Battery Lithium Ion, Surepower II (Reorder No. 8000-0580-01); AC Power adapter (Reorder No. 8300-0004); US Power cord (Reorder No. 8000-0100); Reference Guide-English (Reorder No. 1117-000006-01)	each	80
MONITOR PATIENT VITAL SIGNS ZOLL PROPAQ M, Battery Lithium Ion, Surepower II (ZOLL Part No. 000-0580-01/NSN 6140-01-601-1377)	each	2
MONITOR PATIENT VITAL SIGNS ZOLL PROPAQ M, Battery Single Bay Charger (ZOLL Part No. 8200-000100-01/NSN 6130-01-623-2275)	each	2
MONITOR PATIENT VITAL SIGNS ZOLL PROPAQ M, Electrodes, EKG 4 per pouch/120 pouches per case (ZOLL Part No. 8900-0004/NSN 6515-01-628-6605)	box	5
MONITOR PATIENT VITAL SIGNS ZOLL PROPAQ M, etCO2 FILTERLINE H SET, for Intub patients, Adult/Ped, 25 per case (ZOLL Part No. 8300-0521-01)	box	2
MONITOR PATIENT VITAL SIGNS ZOLL PROPAQ M, etCO2 FILTERLINE H SET, for Intub patients, Infant/Neonatal, 25 per case (ZOLL Part No. 8300-0522-01)	box	2
MONITOR PATIENT VITAL SIGNS ZOLL PROPAQ M, etCO2 Nasal FILTER LINE with O2, for Non-Intub patients Adult, (Smart Capno) 25 per case (ZOLL Part No. 8300-0524-01)	box	2
MONITOR PATIENT VITAL SIGNS ZOLL PROPAQ M, etCO2 Nasal FILTER LINE with O2, for Non-Intub patients Ped, (Smart Capno) 25 per case (ZOLL Part No. 8300-0525-01)	box	2
MONITOR PATIENT VITAL SIGNS ZOLL PROPAQ M, Ferno Military Systems Medical Headwall Rail Mounting System	each	80
MONITOR PATIENT VITAL SIGNS ZOLL PROPAQ M, NIBP Cuff, Adult (11) (ZOLL Part No. REUSE-11-2MQ/NSN 6515-01-616-4800)	each	5
MONITOR PATIENT VITAL SIGNS ZOLL PROPAQ M, NIBP Cuff, Adult-Large (12) (ZOLL Part No. REUSE-12L-2MQ/NSN 6515-01-618-7152)	each	5
MONITOR PATIENT VITAL SIGNS ZOLL PROPAQ M, NIBP Cuff, Adult-Small (10) (ZOLL Part No. REUSE-10-2MQ/NSN 6515-01-681-7585)	each	5
MONITOR PATIENT VITAL SIGNS ZOLL PROPAQ M, NIBP Cuff, Child (9) (ZOLL Part No. REUSE-09-2MQ/NSN 6515-01-628-6599)	each	5
MONITOR PATIENT VITAL SIGNS ZOLL PROPAQ M, NIBP Cuff, Child-Small (8) (ZOLL Part No. REUSE-08-2MQ/NSN 6515-01-646-1134)	each	5
MONITOR PATIENT VITAL SIGNS ZOLL PROPAQ M, NIBP Cuff, Infant (7) (ZOLL Part No. REUSE-07-2MQ/NSN 6515-01-646-0766)	each	5
MONITOR PATIENT VITAL SIGNS ZOLL PROPAQ M, NIBP Cuff, Thigh (13) (ZOLL Part No. REUSE-13-2MQ/NSN 6515-01-628-6600)	each	5
MONITOR PATIENT VITAL SIGNS ZOLL PROPAQ M, Paper, Thermal, 80mm Roll 6 per case (ZOLL Part No. 8000-000901-01/NSN 6515-01-628-6597)	each	2
MONITOR PATIENT VITAL SIGNS ZOLL PROPAQ M, Sleeve-cable, Blue (ZOLL Part No. 8000-002005-01/NSN 6515-01-670-0242)	each	80
MONITOR PATIENT VITAL SIGNS ZOLL PROPAQ M, Temperature Probe, Esophageal Rectal, Adult, Reusable (ZOLL Part No. 8000-0668/NSN 6515-01-531-7778)	each	80
MONITORING SET INTRA-COMPARTMENTAL PRESS BTRY OPER 5X3X2 LTWT	each	3
MONTGOMERY STRAPS (PAIR)	pairs	100

Acute Care / 50-bed / Medical-Biomed Recommendations		
Description	Unit of Measure	Quantity
MONTGOMERY STRAPS; 4 ADHESIVE STRAPS/4 CLOTH TAPE STRIPS PER BAG; 25 BAGS PER PACKAGE	pairs	200
Mop, Wet, Handle	each	5
Mop, Wet, Head	each	5
MORGAN LENS	each	50
NEBULIZER EMPTY 350ML WITH FI02 SETTINGS 28 TO 98% 50S	each	100
NEBULIZER MEDICINAL C/O MOUTHPIECE TEE 7FT TUBING 6IN FLEX TU 50S	each	100
NEEDLE BLOOD COLLECTING 21 GA 1.25 IN LUER LOCK GREEN 480S	each	400
NEEDLE C12 GP 22 GA 1.5 LG LUER 100S	each	400
NEEDLE FILTRATION 19 GA 5-MICRON 1.5 100S	each	400
NEEDLE HYPO BLD COLL 20 GA X 1.5 IN MULTIPLE SMPL VACUTAINER 1000S	each	400
NEEDLE HYPO C13A GP 18 GA 1.438-1.562 LUER STER 100S	each	400
NEEDLE HYPO C13A GP 20 GA 1.438-1.562, LUER STER 100S	each	400
NEEDLE HYPODERMIC SAFETY GLIDE 18 GAGE X 1.5 IN. NEEDLE 50S	each	400
NEEDLE HYPODERMIC SAFETY GLIDE 22 GAGE BY 1 1/2IN. STERILE 50S	each	400
NEEDLE HYPODERMIC SAFETY W/SHIELDING MECH 21 GA X 1-1/2 IN 50S	each	400
NEEDLE, BLOOD COLLECTION, 21G X 1-1/4"	boxes	30
NEEDLE, BUTTERFLY, BLOOD COLLECTION, 23G X 3/4" X 12"	boxes	30
Needle, Hypodermic, 20G x 1 1/2"	boxes	30
NET OPEN 10 YD X 1.75 IN WHITE	each	100
N-G TUBE 50S	each	50
Notepads, White	each	50
OB Kit	each	3
OBSOLETE - BATTERY POWER W/VENTILATOR, 6530-01-464-0267, AND SUCTION APPARATUS, SURGICAL, 6515-01-435-0050	vents (may need increase by scenario)	5
ONE TOUCH ULTRA CONTROL SOLUTION	boxes	15
ONE TOUCH ULTRA GLUCOSE METER ONLY	units	25
ONE TOUCH ULTRA GLUCOSE TEST STRIPS, 50S	bottles	100
OPHTHALMIC IRRIGATING SOLUTION, 120ML	each	150
Ostomy, Closed - End Pouch	each	25
Ostomy, Drainable Pouch	each	25
Ostomy, Wafer	each	50
OTOSCOPE OPHTHALMOSCOPE SET ELEC WELCH-ALLYN BTRY OPER POCKET	units	15
OXIMETER PULSE PORT FINGERTIP	each	30
Oximeter, Pulse	each	5
Oximeter, Pulse, Carrying Case	each	5
Oxygen Concentrator	each	5
Oxygen Cylinder Cart (1 cart per 25 patients)	each	2
OXYGEN MASK; PEDS; AGES 2 TO 7; CLEAR; 50S	each	100
Oxygen Nebulizer, Handheld		50
OXYGEN REGULATOR FOR D CYLINDER	each	60
OXYGEN TRANSPORT D CYLINDER	each	50
OXYGEN USP 99% CYLINDER TYPE H 1650 GALLON	type H gallon	45
Oxygen, Cylinder, Wrench	each	3
Oxygen, Hose	each	5
Oxygen, MiniLator	each	2
OXYGEN, NEBULIZER, CONDENSER AND DELIVERY UNIT	each	50

Acute Care / 50-bed / Medical-Biomed Recommendations		
Description	Unit of Measure	Quantity
Oxygen, Regulator, D	each	25
Oxygen, Tubing, 100'	each	50
Pacifiers, Orthodontic, Silicone (Large)	each	5
Pack, Cold (Instant)	each	50
Pack, Warm Solar-First Aid Size	each	50
PAD ABDOMINAL STERILE 16 IN X 12 IN 144S	each	1000
PAD COOLING CHEMICAL PLASTIC WHITE DISPOSABLE 9X6 16S	each	400
PAD HEAT TREATMENT INSTANT HEAT PACK KWIK HEAT BECOMES 110 DEG 4	each	400
PAD WRITING PAPER 8.5W 11LG WHITE A/A PULP TYPE	each	100
Pad, ABD	each	75
PAD, CHUX, 23" x 36", LIGHTWEIGHT, DISPOSABLE	each	500
Pad, Chux, Absorbent	each	100
Pad, Convuluted (Egg crate)	each	50
Pad, Easel	each	1
PAD, NONADHERENT, VERSI-FOAM; T.R.A.C. WHITEFOAM LARGE DRESSING; 5S	each	750
PADS MATERNITY CURITY 168S	each	400
Pads, Gauze (Sterile)	each	50
Pads, Mattress, Crib	each	5
Pallet, Hand Jack	each	1
Paper, Copy 8.5 x 11 (1 ream)	each	5
PAPER,TOILET	each	500
Paste, Stomahesive 2oz	each	1
PATIENT ID BAND	each	250
Patient lift, 1000 lb. Hydraulic w /washable sling		1
PELVIC BINDERS	each	20
PEN BALL-POINT BLACK FINE POINT POCKET RETRACTABLE	each	500
PENCIL NONINDELIBLE GRAPHITE LEAD NO.2 THIN IV TYPE 2 NUMBER	per each	500
PENROSE DRAIN 1"	each	60
PENROSE DRAIN- 1/4"	each	20
PENROSE DRAIN-1/2"	each	20
Pens, Standard, Black / Blue	each	50
PERSONAL HYGIENE KIT 30S	each	250
PETROLATUM GAUZE ACCORDION FOLD STER WHITE 18 IN X 3 IN	per each	500
PICCOLO GENERAL CHEMISTRY 13 PANEL	boxes	50
PICCOLO PRINTER PAPER	boxes	50
PICCOLO, BRT, GENERAL CHEMISTRY CONTROL WITH LEVEL 1 AND 2	sets	2
Pillow (126 EA)	each	50
Pillow (BEDPACK 2 EA per bag x 25)	each	13
Pillow Case, Disposable (2 EA per 25 x 5))	each	50
Pillow Case, Disposable (200 EA per x 5)	each	5
Pillow Case, Disposable (5 CS x 100)	each	50
PILLOW PNEUMATIC COTTON RUBBER KHAKI OR OLIVE DRAB 16.5X13INCHES	each	300
PILLOWCASE COTTON-POLYESTER 36.0X20.5IN GREEN GRAY NONDISPOSABLE	each	150
PILLOWCASE NONWOV FAB DISP AQUA 20X29 IN 200S	each	500
PIN,SAFETY	each	500
PIPETTE TIP, 0.1 ML, DISPOSABLE	boxes	40

Acute Care / 50-bed / Medical-Biomed Recommendations		
Description	Unit of Measure	Quantity
PIPETTE, MICRO, 0.1 ML	each	75
Plate, Dinner, Heavyweight (4 PKG per CS x 4)	cases	13
Plugs, Child Protective	each	15
Power Cord, Electric, 100'		5
Power Cord, Electric, 50'		5
Power, Outlet Box, 6-Outlet Surge Type w/Cord	each	1000
Prep Pad, Alcohol	each	250
PREP RAZOR	each	40
PREP TRAY SURGICAL SKIN WITH BETADINE 20S	each	1000
PRESSURE BAGS FOR IV FLUIDS	units	20
PRESSURE MONITOR KIT WITH 18 GAGEX2.50 NEEDLE 3ML SYR STER 6S	units	10
Privacy Screen, 3 Fold Panel (15 EA per)	each	8
PROCEDURE MASK WITH FACE SHIELD AND EARLOOPS	masks	1000
PROPAQ EKG PAPER - (included in ZOLL Propaq MD)	n/a	n/a
Protective Underwear Pullups, Extra Large	packs	3
Protective Underwear Pullups, Large	packs	3
Protective Underwear Pullups, Medium	packs	3
Protective Underwear Pullups, Small	packs	3
Protectors, Paper Sheet, Non-Glare	each	50
Protectors, Paper Sheet, Non-Glare	each	50
PULSE OXIMETER KIT, NONIN 9840, AIRWAY ADAPTER, DISPOSABLE	each	50
PULSE OXIMETER KIT, NONIN 9840, CO2 END TIDAL, NON-DISPOSABLE	each	13
PULSE OXIMETER KIT, NONIN 9840, SENSOR (Adult, Ped, Neo), NON-DISPOSABLE	each	13
PULSE OXIMETER KIT, NONIN 9840, SENSOR, ADULT, DISPOABLE	each	50
PULSE OXIMETER KIT, NONIN 9840, SENSOR, NEONATAL, DISPOSABLE	each	10
PULSE OXIMETER KIT, NONIN 9840, SENSOR, PEDIATRIC, DISPOSABLE	each	50
PULSE OXIMETER KIT, NONIN, HANDHELD	unit	13
PUMP INTRAVENOUS INFUSION 3-CHANNEL VOLUMETRIC PORTABLE	if multichannel not available then CME America, BodyGuard 121 and increased quantity. channel portable	25
RADIOPAQUE SAFETY IV CATHETER 14 GA 1.25 IN LG PLASTIC STERILE 200S	each	75
Razor, Disposable	each	25
REFRIGERATOR FREEZER	each	20
REGULAR PRESSURE MED GAS/OXYGEN/CGA 540/TUBE TYPE FLOW/15LPM/TANK GAUGE 4000 LB PSI	each	25
REGULATOR FLOW RATE EXTENSION SET LUER LOCK PORT LATEX FREE 18 IN. 48S	each	20
Repellent, Insect	each	25
RESTRAINT LOCKING LEATHER SET WRIST ANKLE W/FOAM PADDING	each	20
RESUSCITATOR HAND-POWERED ADULT SIZE 4 AND 5 CHILD SIZE 3	per week (Ambu Bag)	20
RESUSCITATOR MOUTH-TO-MASK FILTERED MASK ORONASAL ADULT SZ DISP 20S	each	50
RING CUTTER	each	2
RING CUTTER, BLADES	each	5
ROBE SEERSUCKER LG 12S	each	50
Rope Nylon		1
SAFETY NEEDLE 25 GAUGE STERILE	each	500

Acute Care / 50-bed / Medical-Biomed Recommendations		
Description	Unit of Measure	Quantity
Safety Pin, Large	each	50
Safety Pin, Medium	each	50
SAHARA CHEST TUBE DRAINAGE SYSTEM	each	25
SALEM SUMP W/FUNNEL 16FR 48L DBL LUMEN	each	25
SAM SPLINT MALLEABLE 36 X 4.5, GRAY, 12S	each	50
SCALPEL BLADE KNIFE NO. 10 CUTTING	each	50
SCALPEL SURGICAL SAFETY SHIELDED SIZE NO. 10 DISPOSABLE STERILE 100	each	50
Scalpel, #10, (HANDLE AND BLADE) Disposable	each	50
Scalpel, #11, (HANDLE AND BLADE) Disposable	each	50
Scissor, Lister	each	1
Scissors	each	13
SCREEN BEDSIDE ALUMINUM 68X76 WASHABLE VINYL CURTAIN 52X20	each	50
SCRUB TOP SZ LG	each	50
Set, Gravity Feeding	each	25
Shampoo, Personal	each	50
SHARPIE FINE POINT	each	250
SHARPS CONTAINER 2 GALLON	each	150
SHARPS CONTAINER WITH NEEDLE REMOVER, 1 QUART	EACH needle REMOVER, remover quart	75
Sharps Container, Large	each	4
Sharps Container, Small	each	16
Shaving Cream, Non-Aerosol	each	10
SHEET BED PLAS ALUM COATED 72X20IN BLUE FITTED DISP 50S	each	1000
Sheet, Bed, White, Disposable	each	300
Sheet, Bed, White, Disposable(2 ea X 25 X 10)	each	100
SHIELD EYE SURG GOFFMAN SGL CONSTRUCTION CATARACT OPERATION 50S	each	25
Shield, Face (2 X 96)	each	48
SHOES SHOWER BLACK RBBR W/CROSS STRAP NON-SLIP ADULT X-LARGE 36S	each	50
SHOES SHOWER RBBR BLACK ADULT SZ SHOE W/CROSS STRAP SZ MEDIUM72S	each	50
SHOES SHOWER RBBR BLACK W/CROSS STRAP NON-SLIP ADULT SZ SMALL72S	each	50
SHOES SHOWER RUBBER BLACK W/CROSS STRAP ADULT SZ LARGE 72S	each	50
Shower Curtain	each	5
Shower Seat w/Back (700 lbs)	each	5
Sign Language Board	each	4
SILVERLON ELASTIC BURN WRAPS 4 X 66	each	150
SILVERLON WOUND CONTACT DRESSING 4 IN X 4 IN	each	150
SKIN CLEANSER AND SHAMPOO AND BODY WASH MEDICATED 4FLOZ BTL 72S	each	600
SKIN STAPLER	each	38
Slide Board, PT Transfer	each	3
Sling, Patient Lift, 450 lbs.	each	1
Sling, Patient Lift, Washable, 1000 lbs.	each	1
SOAP TOILET NONMEDICATED CAKE I.W. 0.75OZ 1000S	each	150
Soap, Bar (50 bags x 5)	each	50
Soap, Lotion	each	100
SODIUM CHLORIDE INHALATION SOLUTION USP 3ML VIAL 100S PG	each	1000

Acute Care / 50-bed / Medical-Biomed Recommendations		
Description	Unit of Measure	Quantity
SPECULUM OTOSCOPE 2.75 MM (850) PER PACKAGE	packages	3
SPECULUM OTOSCOPE 4.25 MM (850) PER PACKAGE	packages	3
SPHYGMOMANOMETER ANEROID CHILD WITH CASE	each	10
SPHYGMOMANOMETER ANEROID SZ ADULT LATEX FREE W/CARRYING CASE	each	20
SPONGE SURGICAL GAUZE COMPRESSED 8 X 4 WHITE NONSTERILE 200S	packages	25
SPONGE, LAP, Sterile, 5-pack	each	25
SPONGES 8 X 4 12 PLY STERILE, 10 SPONGES PER PEEL TRAY	each	25
Stand, IV	each	35
Staple Remover	each	4
STAPLE REMOVER STERILE DISP	each	50
Stapler	each	3
Station, Hand Wash (2 EA Per)	each	25
Station, Hand Wash, Portable, Wheelchair Acc.Accessible	each	3
Step Stool	each	10
Stethoscope	each	4
STETHOSCOPE LITTMAN CLASSIC II	each	25
Stickers, Kids (Rolls)	each	3
Stockinette 4" Roll	each	50
STOPCOCK 3-WAY	each	150
STOPCOCK 4 WAY 50S	each	150
STRAINER UROLOGICAL WHITE W/BUILT IN RIDGE FOR GRIPPING	each	50
Straw, Drinking	each	500
Stretcher (gurney)	each	5
Stretcher, Bariatric (gurney)	each	1
Stretcher, IV Rod	each	6
STYLET CATHETER-TUBE ALUMINUM 14FR ADULT SIZE 15 INCH LENGTH STERILE 20S	each	38
Suction Catheter 14 FR	each	20
SUCTION CATHETER KIT TRACH 14 FR STERILE	trach	100
SUCTION SET TRACHEAL TRI-FLOW CATH 14FR 22IN LONG IND PKG 100S	each	100
SUCTION TUBING, NON-STERILE, 100	each	250
SUCTION YANKAUER W/O CONTROL VENT W/72 IN SUCT TUBNG	each	150
Sunblock	each	25
SURGICAL DRAPE, U Split with Tube Holders (76" x 120")	each	50
SURGICAL SPONGE 4X4 12 PLY GAUZE WHITE STERILE PEEL TUB 1280S	each	250
SUTURE KIT SURGICAL 10 COMPONENTS FORCEPS SCISSORS SWABS STERILE DISPOSABLE 20S	each	100
Suture Kit, Laceration Tray (2 X 16)	each	6
SUTURE REMOVAL KIT, STERILE	each	50
Suture, Monosof 4-0 18" black PC-3/PC-11 needle	each	3
Suture, Monosof 5-0 18" black p-3/p-13 needle	each	3
SYRINGE NEEDLE INSULIN 1 ML CAP 28 GA SGL SCALE 100S	each	600
SYRINGE AND NEEDLE HYPODERMIC SAFETY 3ML 20GAGE 100S	each	350
SYRINGE AND NEEDLE INSULIN SAFETY-LOK 29 G X 1/2 50 UNIT 0.5ML 400S STERILE	each	600
SYRINGE GP 3ML CAP LUER TIP 200S	each	500
SYRINGE HYPO GP 10ML CAP LUER LOCK W/O NEEDLE PLAS STER 400S	each	400
SYRINGE HYPODERMIC 60CC STERILE LUER LOCK 100S	each	400

Acute Care / 50-bed / Medical-Biomed Recommendations		
Description	Unit of Measure	Quantity
SYRINGE HYPODERMIC LUER LOCK PLAS STER DISP 20CC STERILE 192S	each	400
Syringe, Luer-Lock, 5cc	each	120
Syringe, Luer-Lock, Disposable 10cc	each	60
Syringe, Piston 60cc	each	20
T.R.A.C. WHITEFOAM SMALL DRESSING KIT; PVA; SMALL; FREEDOM VAC; 5S	each	50
Table, Folding (9 EA x 6)	each	5
Tag, Triage		60
TAPE ADHESIVE SURGICAL 1 X 360 12S	rolls	250
Tape Dispenser w/ 6 rolls of tape	rolls	15
TAPE MEASURING LINEN OR COTTON WOVEN OR FIBER SYNTHETIC 72" CAP	each	75
TAPE PRESSURE SENSITIVE ADHESIVE 3/4 INCHES BY 8-1/3 YARDS	rolls	250
Tape, Coban, 1"	rolls	50
Tape, Coban, 4"	rolls	50
Tape, Duct	rolls	5
Tape, Electrical	rolls	5
Tape, Masking	rolls	5
Tape, Surgical, Durapore 1"	rolls	15
Tape, Surgical, Medipore 2"	rolls	15
Tarp	each	5
TELFA PAD LARGE 3IN X 8IN STERILE 50S	each	1000
TEST KIT OCCULT BLOOD DETERMINATION 100 TESTS	test	500
TEST STRIPS AND COLOR CHART 100 STRIPS PER BOTTLE	each	1
TEST STRIPS AND COLOR CHART GLUCOSE AND PROTEIN IN URINE 100S (MULTISTIX SG-2)	bottles	25
THERMOMETER DIGITAL HUMAN ORAL/RECTAL	each	55
THERMOMETER DISPOSABLE 2000S	each	50
THERMOMETER KIT W/PROBES DIGITAL SURETEMP PLUS	each	20
THERMOMETER PROBE COVER FOR DIGITAL THERMOMETER	each	1000
Thermometer, Bat Powered w/Probe (Welch Allyn)	each	3
Thermometer, Probe Cover (Welch Allyn)	each	250
THORACENTESIS SET STERILE DISP 16GA X 6IN POLYTETRAFLUOROETHYLENE CATHETER ASSY 10S	each	25
Tissue, Facial	each	50
Toilet Brush & Cup Combo	each	50
Toilet Paper	each	150
Tongue Depressor	each	50
Tool Kit	each	1
TOOMEY SYRINGE 70CC CAP STER 50S	each	350
Toothbrush, Adult	each	50
Toothbrush, Child	each	10
Toothpaste	each	50
TOURNIQUET; VACUTAINER BRAND; 1 IN BY 18 IN; 25S	each	500
Tourniquets	each	60
Towel, Bath, Cotton	each	60
Towel, Bath, Cotton (60 x 5)	each	60
Towel, Bath, Cotton (2 EA x 25 x 10)	each	60
Towel, Paper Roll	each	50
TOWEL,BATH	each	6000

Acute Care / 50-bed / Medical-Biomed Recommendations		
Description	Unit of Measure	Quantity
TOWELETTE DISINFECTING CAVIWIPES 160S	each	100
TOWELETTE SKIN CLEANSING BABY WIPES SCENTED ALOE 1200S	each	500
TOWELETTE,BENZALKONIUM CHLORIDE IMPREGNATED	each	1000
Towelettes, Antimicrobial	each	3000
TPIII CABLE, FOR USE WITH PROPAK	DEFIBS/MONITORS	6
TRAC TUBING CAP KCI WOUND THERAPY UNIT 10S	each	45
TRACH TAPES	each	40
TRACHEOSTOMY CARE SET DISP 24S STER ITEMS PACKED IN ORDER OF USE	units	3
Transcutaneous pacer	each	15
Transfer Bench w/ Back, 700lb	each	3
Trauma Pack, Back Pack, Empty		2
Trauma Pack, Back Pack, Full	each	13
Trauma Pack, Bag, Empty		2
Trauma Pack, Bag, Full	each	13
TRAY INSTRUMENT CORROSION RESISTING STEEL 10.5LG 10W 3.5DEEP	each	15
TRAY INSTRUMENT CRS 16.75X9.25X2.50 INCHES RECTANGULAR	each	15
Tray, Tracheostomy Care Kit	each	1
TROUSERS MENS PAJAMA MEDIUM ANKLE LG COTTON/POLYESTER BLUE	each	150
TROUSERS MENS PAJAMA SMALL ANKLE LG COTTON/POLYESTER BLUE	each	150
TROUSERS MENS PAJAMA SZ 29.50 LGE ANKLE LG COTTON/POLYESTER BLUE	each	150
TROUSERS MENS PAJAMA XLGE ANKLE LG COTTON/POLYESTER BLUE	each	150
TROUSERS SCRUB MED ELAS WAIST RIGHT HIP POCKET 30S	each	150
T-SHAPED PLASTIC 5 IN 1 CONNECTOR	each	100
TUBE ENDOTRACH 7.0 MM 10S	each	40
TUBE FEEDING BAG	each	40
TUBE FEEDING NASAL W/LUER TAPER END INFANT 8 FR 15 50S	each	25
TUBE FEEDING SURG E17 NASAL W/LUER TAPER DISP OPAQUE 12FR 10S	each	25
TUBE GAUZE 50 YD X .875 IN WHITE NONSTERILE	each	200
TUBE INHALER PLAS 84 LG FORCE-FIT FLARED TIPS NONSTER DISP 50S	each	20
TUBE NASAL FEEDING PREMATURE INFANT 5FR DIA CLOSED TIP 15IN LG 200S	each	15
TUBE TRACH NASAL/RAE E12 W/CUFF 7.5MM DIA LP CUFF MURPHY EYE 10S	each	40
TUBE TRACHEAL MURPHY E12 W/CUFF 7.0MM ID 30CM LG W/15MM CONN 10S	each	40
TUBE TRACHEOSTOMY SHILEY DSGN 80MM LG 36FR TUBULAR STYLE PLASTIC	each	40
TUBE, BLOOD COLLECTION, EDTA, 4 ML, PURPLE TOP	tubes	250
TUBE, BLOOD COLLECTION, HEPARIN, 4 ML, GREEN TOP	packages	15
TUBE, BLOOD COLLECTION, PLAIN, 7 ML, RED TOP	packages	20
TUBE, BLOOD COLLECTION, VAC-U TAINER BARREL	packages	6
TUBE, CAPILLARY, 100uL, LITHIUM HEPARIN	packages	15
TUBE, DRAINAGE, SURGICAL, THORACIC 12 Fr, Straight (Latex Free)	each	25
TUBE, DRAINAGE, SURGICAL, THORACIC 16 Fr, Straight (Latex Free)	each	25
TUBE, DRAINAGE, SURGICAL, THORACIC 36 FR, Straight (Latex Free)	each	25
Tube, Nasal Gastric (14FR)	each	10
Tube, Nasal Gastric (16FR)	each	10
TUBE, NASAL GASTRIC (NGT), 10 Fr (Latex Free)	each	25
TUBE, NASAL GASTRIC (NGT), 16 Fr (Latex Free)	each	25
TUBE, VAC BLOOD, 2.7 ML, BLUE TOP, 3.2% CITRATE SOLN, 50S	packages	5

Acute Care / 50-bed / Medical-Biomed Recommendations		
Description	Unit of Measure	Quantity
TUBE, VAC BLOOD, 4 ML, K2EDTA, LAVENDER TOP, PLASTIC, 1200S	packages	10
Tube, Yankauer	each	10
TUBING BREATHING CORRUGATED 100FT ROLL	sets	200
TUBING TRANSDUCER A-LINE 60 LG DISP SQUEEZE FLUSH DEVICE 20S	each	50
Tubing, CPAP 6 ft	each	5
TUNING FORK SET W/STEEL CASE MARKED W/CADUCEUS 5 COMPONENTS	each	3
ULTRASONIC UNIT BLOOD FLOW DETECTION 115/120V 50/60 HZ DOPPLER	units	5
ULTRASOUND HANDHELD UNIT	units	1
ULTRASOUND UNIT, Sonosite Edge II	units	3
UNNA BOOT DRESSING	each	50
URETHAL CATHETERIZATION KIT PRECISION 400 URINE METER FOLEY 16 FR 5 CC 10S	each	50
URETHRAL CATHETER KIT FLOCATH® QUICK™ STRAIGHT TIP HYDROPHILIC COATED PVC 6 Fr. 16 Inch	each	25
URETHRAL CATHETER KIT FLOCATH® QUICK™ STRAIGHT TIP HYDROPHILIC COATED PVC 8 Fr. 16 Inch	each	25
URINAL MALE PATIENT PLAS STURDY HANDLE HINGED CAP	each	100
Urinal, Male, Disposable	each	10
VALVE ANTI-REFLUX NASO GASTRIC ONE WAY PLASTIC DISPOSABLE 10S	each	100
VALVE PORT NEEDLE-FREE POSITIVE BOLUS SMARTSITE 1.45IN LENGTH 100S	each	30
VELCRO TAPE HOOK SIDE 2 IN X 25 YD (GOES W/8315013583556)	each	20
VELCRO TAPE PILE SIDE 2 IN WIDE X 25 YD (GOES W/8315013583555)	each	20
VENTILATOR CIRCUIT ADULT/PEDS DISP (ZOLL Part No. 820-0106-00/NSN 6515-01-608-3283)	each	80
VENTILATOR CIRCUIT INFANT DISP (ZOLL Part No. 820-0107-00)	each	4
VENTILATOR PORTABLE WITH INTERNAL BATTERY CHARGER, EMV+ 731 (ZOLL Part No. 800-EMVP-04/NSN 6515-01-586-5898) includes: Circuit Vent Adult/Ped; Circuit Vent Infant; Pulse Oximeter probe; Oxygen hose 6 feet; AC Power Supply with US Line Cord; DC 12 volt external power cable; Quick Reference Guide	each	80
VENTILATOR, BACTERIAL/VIRAL FILTER (ZOLL Part No. 465-0024-00) 50 per case	case	1
VENTILATOR, HME Adult (ZOLL Part No. 820-0053-00) 50 per case	case	1
VENTILATOR, HME Infant (ZOLL Part No. 820-0110-00) 30 per case	case	1
VENTILATOR, HME Peds (ZOLL Part No. 820-0109-00) 50 per case	case	1
VENTRICULOSTOMY BAGS (FOR BURR HOLES AND TAP SHUNTS)	each	25
VIDEO LARYNGOSCOPE	each	3
VIDEO LARYNGOSCOPE BLADE, MAC SIZE 1	preferred is Verathon Glidescope Go LoPro S1 each	40
VIDEO LARYNGOSCOPE BLADE, MAC SIZE 2	preferred is Verathon Glidescope Go LoPro S2 each	40
VIDEO LARYNGOSCOPE BLADE, MAC SIZE 3	preferred is Verathon Glidescope Go LoPro S3 each	40
VIDEO LARYNGOSCOPE BLADE, MAC SIZE 4	preferred is Verathon Glidescope Go LoPro S4 each	40
VITAL SIGN MONITORS	units	25
Walker, 300 lbs	each	3
Walker, 700 lbs	each	2

Acute Care / 50-bed / Medical-Biomed Recommendations		
Description	Unit of Measure	Quantity
Walkie-Talkie Set	each	2
Wash Cloth, Cotton, White	each	60
Wash Cloth, Disposable, Face	each	200
WASHCLOTH COTTON 12X12IN SOLID WHITE STRIPE TERRY NONDISPOSABLE	each	750
WASTE RECEPTACLE RND W/TOP GRAY 32GAL 28IN O/A H 22IN O/A DIA	each	40
Water, Sterile	each	50
WEBRIL UNDER CAST PADDING, 4 INCH	each	50
WEBRIL UNDER CAST PADDING, 6 INCH	each	50
Wedge, Foam	each	2
Wheel Kit, Walker, 700 lbs.	each	1
Wheelchair, 22"	each	2
Wheelchair, 26"	each	2
Wheelchair, 18"	each	2
Wheelchair, 24"	each	2
Wipes, Baby (Tub)	boxes	25
WOODEN APPLICATOR, 6"	boxes	3
Y CONNECTOR ACTIVAC THERAPY UNIT 5S	boxes	2
YOKE-ADAPTER COMPRESSED GAS CYLINDER FLUSH TYPE OUTLET	units	25
Y-SHAPED CONNECTOR	each	100

Acute Care / 50-bed / Pharmacy Recommendations

Acute Care / 50-bed / Pharmacy Recommendations		
Item Description	Unit of Measure	Quantity
AcetaminoC3:E251phen Suppositories 325mg pkg of 12	PG=Package	2
ACETAMINOPHEN TABLETS USP 0.325GM 1000S	BT=Bottle	6
ACETYLCYSTEINE SOLUTION USP 20% 30ML BOTTLE 3 PER PACKAGE	PG	2
ADENOSINE 12 MG/4 ML SYRINGE 4ML, 10S	PG	2
Albuterol Inhalation Solution 0.083%, 3mL ampoule box of 25	BX=Box	6
Albuterol Inhaler 90mcg 200 actuations	EA=Each	16
Albuterol Sulfate Syrup 2mg/5mL, 480mL	BT	4
Alcohol Prep Pads Box of 200	BX	2
ALTEPLASE FOR INJECTION 58000000 INTERNATIONAL UNITS	EA	2
ALUMINUM HYDROXIDE GEL DRIED MAGNESIUM TRISILICATE TABLETS 100S	BT	2
AMIODARONE HCL Inj. 150mg/3ml vial pkg of 25	PG	2
AMMONIA INHALANT SOLUTION AROMATIC 0.333ML AMPUL 10 PER PACKAGE	PG	4
AMOXICILLIN AND CLAVULANATE POTASSIUM TABLETS USP 20 TABS/BOTTLE	BT	24
AMPICILLIN AND SULBACTAM FOR INJECTION USP 3GM VIAL 10/PG	PG	16
ARTIFICIAL TEARS SOLUTION 15 ML DROPPER BOTTLE	BT	72
ASPIRIN 81 MG TABLETS	BT	4
ASPIRIN TABLETS USP 0.325GM 100S	BT	20
ATENOLOL TABLETS USP 50MG 100 TABLETS PER BOTTLE	BT	2
Atropine 0.4mg/mL 20ml 10S	PG	4
Atropine Inj 1ml Vial 25 vials per pg	PG	4
ATROPINE SULFATE INJECTION USP 0.1MG/ML 10ML ANSYR PLAS SYR 10S	PG	4
Azithromycin 500mg/vial 10S	PG	4

Acute Care / 50-bed / Pharmacy Recommendations		
Item Description	Unit of Measure	Quantity
Azithromycin Suspension 200mg/5mL, 30mL	BT	8
AZITHROMYCIN TABLETS 250MG 18 TABLETS PER PACKAGE (3 Z PAKS)	PG	48
AZITHROMYCIN TABLETS 250MG 30 TABLETS PER BOTTLE	BT	6
BACITRACIN OINTMENT USP 500UN/GM .87GM PACKET I.S. 144PACKETS/PG	PG	4
BACITRACIN ZINC OINTMENT USP 500 UNITS PER GRAM 14.2 GM .5 OZ	TU-Tube	72
BELLADONNA ALKALOIDS WITH PHENOBARBITAL ELIXIR 4FL OZ/118ML BT	BT	12
BENZOCAINE GEL USP 10% ZILACTIN-B 0.25 OZ	TU	50
BENZOCAINE MENTHOL CETYLPYRIDINIUM THROAT LOZENGES SUGAR FREE 16	PG	8
Benzocaine Spray 20% 2FLOZ or 60 mL container	EA	2.5
BENZOIN TINCTURE SWAB STICK INDIV PKG 500S		2
BENZONATATE CAPSULES USP 100 MG 100S	BT	24
BENZOYL PEROXIDE GEL USP 10% 1.5OZ OR 42.5GM TUBE	TU	20
BETADINE PAINT 4 OZ BOTTLE		30
Betadine scrub 4oz bottle	bt	6
Bisacodyl Suppositories 10mg box of 12	bx	4
BISMUTH SUBSALICYLATE TABLETS CHEWABLE SUGAR FREE I.S. 30/PG	PG	30
BUPIVACAINE AND EPINEPHRINE INJECTION USP 1.8ML CARTRIDGE 50/CAN	CN	2
BUPIVACAINE HYDROCHLORIDE INJECTION USP .50% 30ML VIAL 10S	PG	2
BUPIVACAINE HYDROCHLORIDE INJECTION USP 50ML VIAL	VI=Vial	6
BUPROPION HYDROCHLORIDE SUSTAINED RELEASE TABLETS 150MG 60S	BT	10
BUPROPION HYDROCHLORIDE TABLETS 150MG 60 TABLETS PER BOTTLE	BT	10
CALAMINE LOTION USP 6 FL OZ BOTTLE	BT	20
CALCIUM CHLORIDE INJECTION USP 100MG/ML 10ML SYRINGE 10/PACKAGE	PG	2
CARBAMIDE PEROXIDE OTIC SOLUTION 0.5FL OZ BOTTLE	BT	12
CEFAZOLIN INJECTION USP 1GM CEFZOLIN 10ML VIAL 25S	PG	4
CEFTRIAXONE SODIUM STERILE USP 1GM VIAL 10 VIALS PER PACKAGE	PG	12
CEPHALEXIN CAPSULES USP EQUIVALENT TO 250MG 100 PER BOTTLE	BT	8
CHARCOAL ACTIVATED SUSPENSION 50GM 240ML BOTTLE	BT	6
CLINDAMYCIN INJECTION USP 150MG/ML 6ML VIAL 25 VIALS/PACKAGE	PG	2
CLOTRIMAZOLE CREAM USP TOPICAL 1% 15GM	TU	48
CLOTRIMAZOLE CREAM USP TOPICAL 1% 30 GRAM	TU	10
CYCLOBENZAPRINE HYDROCHLORIDE TABLETS USP 10MG 100TABLETS/BOTTLE	BT	8
CYCLOPENTOLATE HYDROCHLORIDE OPHTHALMIC SOLUTION USP 5ML BOTTLE	BT	12
DEXAMETHASONE SODIUM PHOSPHATE INJECTION USP 4MG/ML 30 ML VIAL	VI	2
DEXTROAMPHETAMINE SULFATE TABLETS USP 5MG 100 TABLETS PER BOTTLE	BT	4
DEXTROMETHORPHAN HYDROBROMIDE AND GUAIFENESIN SYRUP 118ML BOTTLE	BT	48
Dextrose 5% & Sodium Chloride 0.45% Inj., 1000mL IV bag case of 12	CS	8
Dextrose 5% & Sodium Chloride 0.9% Inj., 1000mL IV bag case of 12	CS	8
Dextrose Inj. 5%, 50mL IV bag case of 80	CS	4
DEXTROSE Inj. 50%, 50mL syringe pkg of 10	PG	4
DIAZEPAM INJECTION USP 5MG/ML 2 ML UNIT 10 PER PACKAGE	PG	2
DIAZEPAM TABLETS USP 5MG INDIVIDUALLY SEALED 100S	PG	4
DIBUCAINE OINTMENT USP 1% WITH RECTAL APPLICATOR 1OZ COLLAPSIBLE	PG	6
Dietary Supplement Therapeutic INDIV 250ml/container 24S	PG	2
Dietary Supplement Therapeutic powder form vanilla 14oz can 6S	PG	2
Dietary Supplement Therapeutic Vanilla Flavor 8 oz can 24S	PG	2

Acute Care / 50-bed / Pharmacy Recommendations		
Item Description	Unit of Measure	Quantity
DIGOXIN INJECTION USP 0.25MG/ML 2ML AMPUL 10 AMPULS PER PACKAGE	PG	2
DILTIAZEM HYDROCHLORIDE CAPSULES 60MG 100 CAPSULES PER BOTTLE	BT	2
DIMENHYDRINATE TABLETS USP 50MG 100 TABLETS PER BOTTLE	BT	2
Diphenhydramine Elixir 12.5mg/5mL, 120ml	EA	4
Diphenhydramine HCl Inj. 50mg/mL, 1mL vial pkg of 25	PG	2
DIPHENHYDRAMINE HYDROCHLORIDE CAPSULES USP 25MG 1000 CAPS/BOTTLE	BT	2
Dobutamine for Inj. 12.5mg/mL 20ml vial 10s	PG	4
Dopamine HCL and Dextrose Inj. 250mL bag 12 S	PG	2
DOXYCYCLINE HYCLATE TABLETS 100MG FILM COATED 100S	BT	20
Droperidol Inj. 2.5mg/mL 2ml Syringe needle Unit 10mL 10S	PG	6
Enalapril Inj. 1.25mg/mL, 2mL vial pkg of 10	BX	2
Enoxaparin Inj. 40mg/0.4mL syringe box of 10	BX	2
Epinephrine Auto Injector 0.3mg	PG	6
Epinephrine Auto Injector, Jr, 0.15mg	PG	6
Epinephrine Inj. 1:1,000 (1mg/mL), 30mL vial	VI	10
EPINEPHRINE INJECTION 1MG/ML, 1ML, 25S	PG	4
EPINEPHRINE INJECTION USP 0.1 MG/ML 10ML LIFESHIELD SYRINGE 10S	PG	4
ERYTHROMYCIN OPHTHALMIC OINTMENT USP 5MG/GM 1GM TUBE 50/PACKAGE	PG	2
ESMOLOL HYDROCHLORIDE INJECTION STERILE 10MG/ML 10ML VIAL 25S	PG	4
ETOMIDATE INJECTION 2 MG/ML 20ML SINGLE DOSE VIAL 10S	PG	2
FAMCICLOVIR TABLETS 125MG 30 TABLETS PER BOTTLE	BT	12
FENTANYL CITRATE INJECTION USP 0.05MG/ML 5ML AMPUL 10S	PG	4
FLUCONAZOLE TABLETS 150MG I.S. 12S	PG	4
FLUMAZENIL INJECTION 0.1MG/ML 10ML VIAL 10 VIALS PER PACKAGE	PG	2
FLUOCINONIDE CREAM USP 0.05% TOPICAL ADMINISTRATION 15GM COLLAPS	TU	12
FLUORESCIN SODIUM OPHTHALMIC STRIPS USP 1MG STERILE 100S	PG	6
FLUTICASONE PROPIONATE INHALATION AERSOL HFA/110MCG/12GM/120DOSE	EA	16
FLUTICASONE PROPIONATE INHALATION AERSOLHFA220MCG/12GM/120 DOSES	EA	16
FLUTICASONE PROPIONATE NASAL SPRAY 16GM 120 ACTUATIONS	EA	40
FOSPHENYTOIN SODIUM INJECTION,USP 10S	PG	4
Furosemide Inj. 10mg/mL, 10mL vial pkg of 25	PG	2
GENTAMICIN SULF OPHTH SOL USP EQUIV 3.0MG GENTAMICIN PER ML 5ML	BT	20
GENTAMICIN SULFATE INJECTION USP 40MG EQUIV/ML 2ML VIAL 25/PG	PG	2
GENTAMICIN SULFATE OPHTHALMIC OINTMENT USP 3.5 GRAM TUBE	TU	10
GLOBULIN TETANUS IMMUNE USP SYRINGE 250 UNITS PREFILLED	EA	2
GLYCOPYRROLATE INJECTION USP 0.2MG PER ML 20ML MULTI-DOSE VI 10S	PG	2
GUAIFENESIN AND CODEINE PHOSPHATE SYRUP 4FL OZ OR 120ML BOTTLE	BT	48
HAEMOPHILUS B POLYSACCHARIDE CONJUGATE VACCINE 5 VIALS/PACKAGE	PG	4
HALOPERIDOL INJECTION USP 5MG/ML 1ML AMPUL 10 AMPULES/PACKAGE	PG	2
HEPARIN SODIUM INJECTION USP 10000 UNITS PER ML 1ML VIAL 25S	PG	2
HETASTARCH IN SODIUM CHLORIDE INJECTION 500ML BAG 12 BAGS/PG	PG	0.5
HYDROCODONE BITARTRATE AND ACETAMINOPHEN TABLETS USP 5MG/325MG 1	BT	10
HYDROCORTISONE & ACETIC ACID OTIC SOL USP 1%/2% 10ML DROPPER BTL	BT	16
HYDROCORTISONE CREAM USP 1% 1 OZ (28.35 GM) TUBE	TU	96
HYDROGEN PEROXIDE TOPICAL SOLUTION USP 1PINT (473 ML)	BT	24
HYDROXYZINE HYDROCHLORIDE INJECTION USP 50MG/ML 1ML VIAL 25S	PG	2

Acute Care / 50-bed / Pharmacy Recommendations		
Item Description	Unit of Measure	Quantity
HYDROXYZINE HYDROCHLORIDE TABLETS USP 25MG 500 TABLETS/BOTTLE	BT	2
IBUPROFEN TABLETS USP 800 MG 500 TABLETS PER BOTTLE	BT	20
IMIPENEM AND CILASTATIN SODIUM F/INJ 500MG-500MG 25S	PG	2
INDINAVIR SULFATE CAPSULES 400 MG 180 CAPSULES PER BOTTLE	BT	2
Inhalation Chamber Spacer for MDI	EA	10
Inhalation Chamber with Mask, size Medium	EA	10
INSULIN GLARGINE, 10ML	VI	4
INSULIN HUMAN INJECTION USP 100UN/ML 10ML MULTIPLE DOSE VIAL	VI	8
INSULIN HUMAN ISOPHANE SUSPENSION 100USP UN/ML 10ML VIAL	VI	8
IPRATROPIUM BROMIDE INHAL AEROSOL W/HYDROFLUOROALKANE 17MCG 13GM	EA	12
Ipratropium Bromide Inhalation Solution 0.2%, 2.5mL ampoule box of 25	BX	2
Isentress (raltegravir)--HIV prophylaxis	BT	2
ISONIAZID TABLETS USP 300 MG 100S	BT	2
KETAMINE HYDROCHLORIDE INJECTION USP 10ML VIAL 10 VIALS/PG	PG	4
KETOCONAZOLE CREAM 2% 15GM TUBE	TU	20
KETOROLAC TROMETHAMINE INJECTION USP 30MG/ML 1ML UNIT 10/PACKAGE	PG	8
LEVABUTEROL TARTRATE 45MCG INHALATION WITH ADAPTER 15GM	PG	48
LEVOFLOXACIN SOLUTION FOR INJECTION 750MG/30ML SINGLE USE VIAL	VI	40
LEVOFLOXACIN TABLETS 500 MG 50 TABLETS PER BOTTLE	BT	16
LEVONORGESTREL AND ETHINYL ESTRADIOL TABLETS USP 168S	PG	12
LIDOCAINE HCL and Dextrose Inj. 500ml Bag 24S	PG	2
Lidocaine HCL and Epinephrine Inj. 20ml Vial 5S	PG	2
Lidocaine HCL Injection USP 50ml vial 25S	PG	2
LIDOCAINE HYDROCHLORIDE INJECTION USP 10ML BOTTLE 5 PER PACKAGE	PG	4
LIDOCAINE HYDROCHLORIDE JELLY USP 2% 30 ML TUBE W APPLICATOR 12S	PG	2
LIDOCAINE OINTMENT USP 5% 35 GM TUBE	TU	8
Lidocaine/Prilocaine Cream 2.5%/2.5%, 5gm pkg of 5	PG	2
LISINAPRIL TABLETS 10MG 100 TABLETS PER BOTTLE	BT	20
LOPERAMIDE HYDROCHLORIDE CAPSULES USP 2MG 100 CAPSULES/BOTTLE	BT	8
LORATADINE TABLETS,10MG BT 90S	BT	8
LORAZEPAM 1mg BTL of 100	BT	2
LUBRICANT OPHTHALMIC TOPICAL STERILE MINERAL OIL 0.125 OZ OR 3.5	TU	8
LUBRICANT SURGICAL 5 GRAM 144S	PG	2
Magnesium Sulfate Inj. 50% (500mg/mL), 10mL syringe pkg of 10	PG	2
MANNITOL INJECTION USP 25% 50ML SINGLE DOSE VIALS 25 VIALS/PG	PG	2
MECLIZINE HYDROCHLORIDE TABLETS USP CHEWABLE 25 MG 100S	BT	2
MENINGOCOCCAL POLYSACCHARIDE DIPHTHERIA TOX CONJUGATE VIAL 5S	PG	4
MEPERIDINE HYDROCHLORIDE INJECTION USP 50MG/ML 1ML UNIT 10/PG	PG	24
METFORMIN HYDROCHLORIDE TABLETS 500MG 100 TABLETS PER BOTTLE	BT	4
METHOCARBAMOL TABLETS USP 500MG 500 TABLETS PER BOTTLE	BT	2
METHYLPREDNISOLONE SOD SUCCINATE F/INJ USP 2GRAMS IN 50ML VIAL	PG	4
METHYLPREDNISOLONE SODIUM SUCCINATE FOR INJECTION USP POWDER INT	VI	2
METOCLOPRAMIDE INJECTION USP 5MG/ML 2ML VIAL 25 PER PACKAGE	PG	2
METOCLOPRAMIDE TABLETS USP 10MG 100 TABLETS PER BOTTLE	BT	2
Metoprolol Inj. 1mg/mL, 5mL vial pkg of 10 vials	PG	2
METOPROLOL TARTRATE TABLETS 50MG 100 TABLETS PER BOTTLE	BT	20
METRONIDAZOLE INJECTION USP STERILE 5MG/ML 100ML BAG 24/PACKAGE	PG	2

Acute Care / 50-bed / Pharmacy Recommendations		
Item Description	Unit of Measure	Quantity
METRONIDAZOLE TABLETS USP 250MG 250 TABLETS PER BOTTLE	BT	2
MIDAZOLAM HYDROCHLORIDE INJECTION 5MG/ML 1ML VIAL 10/PACKAGE	PG	8
MILK OF MAGNESIA USP 12 FL OZ (355 ML)	BT	6
MORPHINE SULFATE INJECTION 10MG/ML 1ML 10S	PG	8
MOXIFLOXACIN OPTHALORIDE OPTHALMIC SOL 5MG/ML 0.5% 3ML BOTTLE	BT	12
NALOXONE HCL Inj. 0.4mg/mL, 1ml vial pkg of 10	PG	6
NAPHAZOLINE HCL AND PHENIRAMINE MALEATE OPTH SOL USP 15ML	BT	30
NAPROXEN TABLETS USP 500 MG 500S	BT	8
NEOMYCIN AND POLYMYXIN B SULFATES AND HYDROCORTISONE OTIC SUSPEN 12/pkg	PG	2
NEOSTIGMINE METHYLSULFATE INJECTION, FOR INTRAVENOUS USE	PG	2
NICOTINE TRANSDERMAL SYSTEM 14 MG FOR 24 HOURS 7 PER PACKAGE	PG	10
NICOTINE TRANSDERMAL SYSTEM 21 MG FOR 24 HOURS 7 PER PACKAGE	PG	10
NICOTINE TRANSDERMAL SYSTEM 7 MG FOR 24 HOURS 7 PER PACKAGE	PG	10
NITROGLYCERIN LINGUAL AEROSOL 0.4MG 200 SPRAYS PER BOTTLE	EA	10
NITROGLYCERIN TABLETS USP 0.4MG 25 TABLETS PER BOTTLE 4 BOTTLES	PG	4
NITROPRESS 50 MG PER 2ML, VIAL	VI	6
Norepinephrine Bitartrate Inj USP 4mL ampul 10S	PG	2
NORETHINDRONE AND ETHINTL ESTRADIOL TABLETS USP 168S	PG	6
ONDANSETRON INJECTION USP 2MG/ML 2ML SINGLE DOSE VIAL 25 VIALS P	PG	4
OPHTHALMIC IRRIGATION 120 ML	BT	8
Oral Electrolyte Solution (Gatorade or Equivalent) powder formulation (pkg of 8)	PG	6
OXYCODONE AND ACETAMINOPHEN TABLETS USP 100 TABLETS PER PACKAGE	PG	8
OXYMETAZOLINE HYDROCHLORIDE NASAL SOLUTION USP 15ML SPRAY BOTTLE	BT	96
Pantoprazole 40mg IV Inj vial pkg of 10	PG	2
Pantoprazole 40mg po Tablet BTL	BT	4
Pedialyte 1L bottle 12 per case	CS	2
Penicillin G Potassium for Inj. USP 20MU	BT	10
PENICILLIN V POTASSIUM 250MG TABLETS USP 100 TABLETS/BT	BT	16
PERMETHRIN CREAM 60GM TUBE	TU	10
PETROLATUM WHITE USP 1 OZ (28.35 GM)	TU	10
PHENAZOPYRIDINE HYDROCHLORIDE TABLETS USP 100MG 100 TABLETS/BT	BT	2
PHENYLEPHRINE HYDROCHLORIDE INJECTION USP 1% 1 ML 25S	BX	2
PHENYTOIN SODIUM Inj. 50mg/mL, 5mL vial	PG	2
PNEUMOCOCCAL VACCINE 10S	PG	4
POTASSIUM CHLORIDE FOR INJECTION CONCENTRATE USP 50ML BAG 24/PG	PG	2
PREDNISOLONE ACETATE OPTHALMIC SUSPENSION 1% 5 ML	BT	12
PREDNISONE TABLETS USP 20MG I.S. 100 TABLETS PER PACKAGE	PG	2
PROCAINAMIDE HYDROCHLORIDE INJECTION USP 100MG/ML 10ML VIAL 25S	PG	2
PROMETHAZINE HYDROCHLORIDE INJECTION USP 25MG/ML 1ML AMPUL 25/BX	BX	4
PROPOFOL INJECTION 10MG/ML 50ML VIAL 20 VIALS PER PACKAGE	PG	4
PSEUDOEPHEDRINE HYDROCHLORIDE/GUAIFENESIN EXTENDED-RELEASE TABLET	PG	60
PYRIDOXINE HYDROCHLORIDE TABLETS USP 50MG 100 TABLETS PER BOTTLE	BT	20
RANITIDINE INJECTION USP 25MG/ML 2ML SINGLE DOSE VIAL 10/PACKAGE	PG	4
RANITIDINE TABLETS USP 150MG 60 TABLETS PER BOTTLE	BT	24
RINGER'S INJECTION LACTATED USP 1000ML BAG 12 BAGS PER PACKAGE	PG	12
SELENIUM SULFIDE LOTION USP 2.5% TOPICAL 120 ML BOTTLE	BT	8

Acute Care / 50-bed / Pharmacy Recommendations		
Item Description	Unit of Measure	Quantity
SERTRALINE HYDROCHLORIDE TABLETS 100MG 30S	BT	30
SEVOFLURANE LIQUID FOR INHALATION 250 ML BOTTLE	BT	8
SIMETHICONE TABLETS USP 80MG 100 TABLETS PER PACKAGE	PG	2
SODIUM BICARBONATE INJ USP 8.4% SYRINGE-NEEDLE UNIT 50ML 10S	PG	2
SODIUM CHLORIDE INHALATION SOLUTION USP 5ML CONTAINER 100/PG	PG	2
SODIUM CHLORIDE INJ USP 3% 500 ML PLASTIC BAG 24s	PG	2
Sodium Chloride Inj. 0.9%, 250mL IV bag 24/case	CS	2
Sodium Chloride Inj. 0.9%, 500mL IV bag 24/case	CS	2
Sodium Chloride Inj. 0.9%, 50mL IV bag 80/case	CS	2
Sodium Chloride Inj. 0.9%, Bacteriostatic, 30mL vial pkg of 25	PG	2
SODIUM CHLORIDE INJECTION USP 0.9% 100ML BAG 64 BAGS PER PACKAGE	PG	2
SODIUM CHLORIDE INJECTION USP 0.900% 10ML VIAL 25 VIALS/PACKAGE	PG	2
SODIUM CHLORIDE INJECTION USP 1000ML BAG 12 BAGS PER PACKAGE	PG	12
SODIUM CHLORIDE IRRIGATION USP 0.9% 1000 ML BOTTLE 12/PACKAGE	PG	6
Sodium phosphates Enema USP Disp Rect (4.5OZ) (133ML)	BT	6
Solu Cortef Hydrocortisone Sodium Succinate for Inj. 250mg 2ml vial	vials	4
SUCCINYLCHOLINE CHLORIDE INJECTION USP 20MG/ML 10ML VIAL 25/PG	PG	4
SUCRALFATE TABLETS 1GM 100 TABLETS PER BOTTLE	BT	2
SULFADIAZINE SILVER CREAM 1% TOPICAL 85GM TUBE	TU	40
SUMATRIPTAN SUCCINATE TABLETS 100MG 9TT	PG	10
TERAZOSIN HYDROCHLORIDE CAPSULES EQUIVALENT TO 1 MG 100 TABS/BT	BT	2
TERBINAFINE CREAM 1% TOPICAL 30 GRAM TUBE	TU	24
Tetanus & Diphtheria Toxoids Abs Inj., Adult, 0.5mL syringe pkg of 10	PG	2
Tetanus & Diphtheria Toxoids Abs Inj., Peds, 1mL vial pkg of 10	PG	2
TETRACAINE HYDROCHLORIDE OPHTHALMIC SOLUTION 0.5% 15 ML	BT	10
TIMOLOL MALEATE OPHTHALMIC SOLUTION USP 5ML BOTTLE WITH TIP	BT	10
TOBRAMYCIN OPHTHALMIC OINTMENT USP 3.5GM TUBE	TU	10
TRAMADOL ACETAMINIPHEN TABLETS 100S	BT	6
TRIAMCINOLONE ACETONIDE CREAM USP TOPICAL 0.1% 15 GM	TU	24
TRIAMCINOLONE ACETONIDE DENTAL PASTE USP 5GM	TU	20
Truvada (emtricitabine/tenofovir)--HIV prophylaxis	BT	2
VANCOMYCIN HYDROCHLORIDE STERILE USP 1GM VIAL 10 VIALS/PACKAGE	PG	2
VECURONIUM BROMIDE FOR INJECTION 10 MG 10ML VIALS 10/PKG	PG	2
VENLAFAXINE HYDROCHLORIDE CAPSULES EXTENDED RELEASE 24-HRS 90S	BT	20
VERAPAMIL HYDROCHLORIDE EXTENDED-RELEASE TABLETS USP 240MG 100S	BT	2
WARFARIN SODIUM TABLETS USP 5MG 100 TABLETS PER BOTTLE	BT	2
WATER FOR INJECTION STERILE USP VIAL WITH FLIP TOP 20 ML 25/PG	PG	4
WATER FOR IRRIGATION STERILE USP 1000ML BOTTLE 16 PER PACKAGE	PG	6
ZINC OXIDE OINTMENT USP 1 OZ (28.35 GM)	TU	20
ZOLPIDEM TARTRATE TABLETS 10 MG 100 TABLETS PER PACKAGE	PG	4

Mobile Lifesaving Kit (2)

Mobile Lifesaving Kit (2)		
Item Description	Unit of Measure	Quantity
<< SUPPLEMENTAL REQUIREMENTS >> << Advanced Cardiovascular Life Support Drug Bag (ACLS)(QTY-1) Must Be Added Prior To Deployment >>	each	
Airway, King LTS-D, #3, (Yellow) (Latex Free)	each	2
Airway, King LTS-D, #4, (Red) (Latex Free)	each	2
Airway, King LTS-D, #5, (Purple) (Latex Free)	each	2
Airway, Laryngeal Mask (LMA), #2, Disposable (Latex Free)	each	2
Airway, Laryngeal Mask (LMA), #3, Disposable (Latex Free)	each	2
Airway, Management, Tracheal Hook	each	2
Airway, Nasopharyngeal, 12 Fr (Latex Free)	each	4
Airway, Nasopharyngeal, 14 Fr (Latex Free)	each	4
Airway, Nasopharyngeal, 24 Fr (Latex Free)	each	8
Airway, Oral, 100 mm (Adult)	each	8
Airway, Oral, 40 mm (Neonatal/Infant)	each	10
Airway, Oral, 80 mm (Sm Adult/Child)	each	8
Alcohol Pad, Isopropyl, 2" x 2", Sterile	each	60
Arm Board, Padded, Short	each	4
Bag, Infectious Waste, Red, 25" x 34"	each	6
Bandage, Elastic, 2" (Latex Free)	each	8
Bandage, Elastic, 4" (Latex Free)	each	4
Bandage, Flexible, Small (Band-Aid Type) (Latex Free)	each	40
Bandage, Flexible, X-Large (Band-Aid Type) (Latex Free)	each	20
Bandage, Kerlix, Sterile, 4.5" x 4.1 Yd	each	8
Bandage, Moleskin, Small	each	12
Bandage, Tegaderm, IV Op Site Dressing	each	8
Bandage, Triangular	each	4
Battery, Alkaline, Size AA (1.5 Volt)	each	8
Battery, Alkaline, Size AAA (1.5 Volt)	each	4
Battery, Alkaline, Size C (1.5 Volt)	each	8
Battery, Alkaline, Size C (1.5 Volt)	each	8
Blanket, Mylar	each	4
Catheter, (IV), 14G x 3¼", Chest Decompression (Latex Free)	each	12
Catheter, (IV), 18G x 1.16", Green, Safety Tip (Latex Free)	each	8
Catheter, (IV), 20G x 1.16", Pink, Safety Tip (Latex Free)	each	8
Catheter, (IV), 22G x 1", Blue, Safety Tip (Latex Free)	each	8
Catheter, (IV), 24G x 3/4", Yellow, Safety Tip (Latex Free)	each	8
Cervical Collar, Adjustable, Plastic	each	4
Chest Seal, BOLIN (May contain Latex)	each	8
Defibrillator, ZOLL Propaq MD, Cable Sleeve, Blue (Part No. 8000-002005-01/NSN 6515-01-670-0242)	each	2
Defibrillator, ZOLL Propaq MD, AC Power Adapter/Charger (Included in ZOLL Propaq MD - Basic/Reorder No. 8300-0004)	n/a	n/a
Defibrillator, ZOLL Propaq MD, etCO2 FILTERLINE H SET for Intub patients, Adult/Ped - case of 25 (Part No. 8300-0521-01)	each	4
Defibrillator, Propaq-MD, Filter Line, Adult/Ped (Not required)	n/a	n/a

Mobile Lifesaving Kit (2)		
Item Description	Unit of Measure	Quantity
Defibrillator, ZOLL Propaq MD, etCO2 Nasal FILTER LINE with O2, for Non-Intub patients Adult, (Smart Capno) case of 25 (Part No. 8300-0524-01)	each	4
Defibrillator, Propaq MD, etCO2 Nasal FILTER LINE with O2, for Non-Intub patients Ped, (Smart Capno) case of 25 (Part No. 8300-0525-01)	each	4
Defibrillator, ZOLL Propaq MD, Paper, Thermal, 80mm Roll (Included in ZOLL Propaq MD - Basic/Reorder No. 8000-000901-01)	n/a	n/a
Defibrillator, ZOLL Propaq MD - Basic (Part No. 301-2441312-01) includes 12-lead ECG cable (Reorder No. 8300-0802-01); SpO2 Masimo patient cable (Reorder No. 8000-0341); SpO2 Masimo Adult reusable patient sensor (Reorder No. 8000-000371); NIBP hose (Reorder No. 8300-0002-01); NIBP Cuff - Adult (Reorder No. REUSE-11-2MQ); etCO2 sample pack; Multifunction therapy cable (Reorder No. 8300-0783); Multifunction therapy CPR connector (Reorder No. 8000-0370); Multifunction defib CPR electrodes - Adult (Reorder No. 8900-0402); ECG electrodes - pack of 4; ECG electrodes - pack of 6; ECG Paper 80mm - box of 6 (Reorder No. 8000-000901-01); Battery Lithium Ion, Surepower II (Reorder No. 8000-0580-01); AC Power adapter (Reorder No. 8300-0004); US Power cord (Reorder No. 8000-0100); Reference Guide-English (Reorder No. 1117-000005-01)	each	2
Defibrillator, ZOLL Propaq MD, Battery Single Bay Charger (Part No. 8200-000100-01/NSN 6130-01-623-2275)	each	2
Defibrillator, ZOLL Propaq MD, Battery Lithium Ion, Surepower II (Part No. 8000-0580-01/NSN 6140-01-601-1377)	each	4
Defibrillator, ZOLL Propaq MD, Cable, 12 Lead ECG (6 Wire & 4 Wire Combo) (Not required included in ZOLL Propaq MD - Basic/Reorder No. 8300-0802-01)	n/a	n/a
Defibrillator, ZOLL Propaq MD, Cable, Multi-Function (red) (Included in ZOLL Propaq MD - Basic)	n/a	n/a
Defibrillator, ZOLL Propaq MD, Electrodes, EKG - 4 per pouch/case of 120 pouches (Part No. 8900-0004/NSN 6515-01-628-6605)	case	2
Defibrillator, ZOLL Propaq, Electrodes, Multi Function, Adult (Part No. 8900-0402/NSN 6515-01-646-4191)	each	6
Defibrillator, ZOLL Propaq MD, Electrodes, Multi Function, Pedi (Part No. 8900-0810-01/NSN 6515-01-519-6135)	each	4
Defibrillator, ZOLL Propaq MD, NIBP Cuff, Adult (11) (Part No. REUSE-11-2MQ/NSN 6515-01-616-4800)	each	2
Defibrillator, ZOLL Propaq MD, NIBP Cuff, Child (9) (Part No. REUSE-09-2MQ/NSN 6515-01-628-6599)	each	2
Defibrillator, ZOLL Propaq MD, NIBP Cuff, Infant (7) (Part No. REUSE-07-2MQ/NSN 6515-01-646-0766)	each	2
Defibrillator, ZOLL Propaq MD, NIBP Cuff, Adult-Large (12) (Part No. REUSE-12L-2MQ/NSN 6515-01-618-7152)	each	2
Defibrillator, ZOLL Propaq MD, NIBP Cuff, Adult-Small (10) (Part No. REUSE-10-2MQ/NSN 6515-01-681-7585)	each	2
Defibrillator, ZOLL Propaq MD, NIBP Cuff, Child-Small (8) (Part No. REUSE-08-2MQ/NSN 6515-01-646-1134)	each	2
Defibrillator, ZOLL Propaq MD, NIBP Cuff, Thigh (13) (Part No. REUSE-13-2MQ/NSN 6515-01-628-6600)	each	2

Mobile Lifesaving Kit (2)		
Item Description	Unit of Measure	Quantity
Defibrillator, ZOLL Propaq MD, NIBP Dual Lumen Tubing Assembly (Included in ZOLL Propaq MD - Basic)	n/a	n/a
Defibrillator, ZOLL Propaq MD, Power Cord (Not required included in ZOLL Propaq MD - Basic)	n/a	n/a
Defibrillator, ZOLL Propaq MD, Sensor, SPO2, Cable Extension, Reusable (Included in ZOLL Propaq MD - Basic)	n/a	n/a
Defibrillator, ZOLL Propaq MD, Sensor, SPO2, SpCO and SpMet Sensor, Reusable (Included in ZOLL Propaq MD - Basic)	n/a	n/a
Defibrillator, ZOLL Propaq MD, Skin Temperature Probe, Adult, Reusable (Part No. 8000-0670/NSN 6515-01-614-6436)	each	2
Defibrillator, ZOLL Propaq MD, Carrying Case (Part No. 8000-000403-01)	each	2
Dial-a-Flow Extension Set (Latex Free)	each	2
Dressing, Multi Trauma, 12" X 30"	each	2
Emergency Cricothyrotomy Kit (QuickTrach), Adult (Latex Free)	each	2
Emergency Cricothyrotomy Kit (QuickTrach), Ped (Latex Free)	each	2
ET Tube Holder, Thomas, Adult	each	4
ET Tube Holder, Thomas, Pediatric	each	2
Flashlight, Penlight	each	2
Forceps, Magill, Adult	each	2
Forceps, Magill, Pediatric	each	2
Gauze, Vaseline, Sterile, 3" x 36"	each	4
Gloves, Examination, Nitrile, Large (Powder Free & Latex Free)	each	80
Gloves, Examination, Nitrile, Medium (Powder Free & Latex Free)	each	80
Glucometer Kit (One-Touch Ultra): Battery, Lithium (3.0 Volt)	each	4
Glucometer Kit (One-Touch Ultra): Glucose Meter	each	2
Glucometer Kit (One-Touch Ultra): Lancets	each	20
Intubation Indicator Kit, CO ₂ , Disposable, Adult	each	4
Intubation Indicator Kit, CO ₂ , Disposable, Pediatric	each	2
IV, Admin Set, Gravity, 15 Drop, Needleless (Latex Free)	each	6
Laryngoscope, Handle (GR Spec Fiber Optic)	each	4
Laryngoscope, Handle, Pediatric (GR Spec Fiber Optic)	each	2
Laryngoscope, Mac Blade, #2 (GR Spec FO)	each	2
Laryngoscope, Mac Blade, #3 (GR Spec FO)	each	4
Laryngoscope, Mac Blade, #4 (GR Spec FO)	each	4
Laryngoscope, Miller Blade, #0 (GR Spec FO)	each	2
Laryngoscope, Miller Blade, #1 (GR Spec FO)	each	2
Laryngoscope, Miller Blade, #2 (GR Spec FO)	each	2
Laryngoscope, Miller Blade, #3 (GR Spec FO)	each	2
Lubricant, Surgical, Single Use Packets, 3-5 grams each	each	30
Marker, Permanent, Black, Regular Tip (Sharpie Type)	each	8
Mask, Bag Valve (Ambu Bag), Pediatric (Latex Free), with Adjustable Peep Valve	each	2
Mask, Bag Valve, Pocket, Adult (Hockey Puck)	each	4
Mask, Oxygen, Non-Rebreather, Adult (Latex Free)	each	4
Mask, Oxygen, Non-Rebreather, Pediatric (Latex Free)	each	4
Mask, Surgical, Cupped	each	8
Needle, 18G x 1½", Safety Tip	each	10

Mobile Lifesaving Kit (2)		
Item Description	Unit of Measure	Quantity
Needle, 25G x 5/8", Safety Tip	each	10
Needle, Intraosseous (IO), EZ-IO, Adult (Inc needle, fluid transfer line & armband)	each	2
Needle, Intraosseous (IO), EZ-IO, Extra Long (Inc needle, fluid transfer line & armband)	each	2
Needle, Intraosseous (IO), EZ-IO, Pediatric (Inc needle, fluid transfer line & armband)	each	2
Needle, Intraosseous (IO), EZ-IO, Power Driver	each	2
Needle, Spinal, 18G x 6", Non-Safety Tip	each	2
Notebook, Spiral, 3" x 5"	each	4
One Touch Ultra Control Solution	bottle	2
One Touch ULTRA Test Strips, 50 strips	bottle	2
Oxygen Case, CART	each	2
Oxygen, Cylinder, "D", Aluminum w/Toggle Valve	each	4
Oxygen, Cylinder, "D", Regulator (0-15L)	each	2
Oxygen, Cylinder, "D", Wrench	each	2
Oxygen, Cylinder, "D",Regulator (0-15L),Gasket	each	6
Oxygen, Nasal Cannula, with 7' Tubing, Latex Free	each	4
Oxygen, Nebulizer, Inline, Handheld (Latex Free)	each	4
Pack, Cold, Crush Activated, Urea Based, 4" x 6"	each	4
Pad, ABD/COMBINE, Sterile	each	4
Pad, Gauze, Non Adherent, Sterile, 3" x 4" (Telfa)	each	8
Patient Treatment Forms	each	100
PEEP Valve, Adjustable, Disposable	each	6
Pen, Ball Point, Black, Medium Point (NO GEL)	each	2
Pulse Oximeter, Fingertip	each	2
QuikClot ACS Plus	each	4
Razor, Disposable	each	4
Scalpel, #10, Disposable	each	2
Seal, Tug Tight, 12", Consecutively Numbered, Green	each	24
Sharps Shuttle, Small Conical	each	4
Shears, Trauma	each	2
Shield, Full Faceguard, Clear	each	16
Sodium Chloride Inj. 0.9%, 100mL IV bag	each	8
Sodium Chloride Inj. 0.9%, 500mL IV bag	each	8
Sphygmomanometer, Aneroid Set, w/Case, Adult (Latex Free)	each	2
Sphygmomanometer, Aneroid Set, w/Case, Child (Latex Free)	each	2
Splint, SAM	each	4
Sponge, Gauze, 4" x 4", Sterile (may contain 1 or 2 per pack)	pack	28
Stethoscope, Single Head, Black (Latex Free)	each	4
Stylete, Intubation, Adult	each	4
Stylete, Intubation, Pediatric	each	2
Suction, Bulb, Neo-natal (For Irrigation & Suction), 1 oz, Sterile (Latex Free)	each	2
Suction, Handheld, Disposable (Easy Suction)	each	2
Suction, Handheld, Disposable (Easy Suction), Catheter, Pediatric	each	2
Suture, Skin Adhesive, Individual Packets	each	6

Mobile Lifesaving Kit (2)		
Item Description	Unit of Measure	Quantity
Suture, Stapler Remover	each	2
Suture, Surgical Stapler, 15 pack, Regular	each	2
Swabs, Betadine	each	12
Syringe, 10cc, Luer-Lok, Disposable (Latex Free)	each	14
Syringe, 35cc, Luer-Lok, Disposable (Latex Free)	each	2
Syringe, 60cc, Luer-Lok, Disposable (Latex Free)	each	2
Syringe, Toomey, with Luer-Lok Adapter, Disposable (60 or 70 cc) (Latex Free)	each	2
Syringe/Needle, 1cc, w/25g x 5/8" Needle (Safety Tip), TB (Latex Free)	each	10
Syringe/Needle, 3cc, w/21g x 1½" Needle (Safety Tip) (Latex Free)	each	10
Syringe/Needle, 5cc or 6cc, w/20g x 1½" Needle (Latex Free)	each	4
Tag, Triage	each	40
Tape, Broselow	each	2
Tape, Surgical, Durapore, 1"	each	6
Tape, Surgical, Durapore, 3"	each	2
Thermometer, Digital , Battery Powered	each	2
Thermometer, Digital, Sheaths, Disposable	each	200
Tie Down, Ratchet (1" Strap, 'S' Hook)	each	2
Tongue Blades, 6", Sterile	each	8
Tourniquet, 1" x 18", Disposable (Latex Free)	each	4
Tourniquet, CAT, Military Type	each	8
Tube, Drainage, Surgical, Heimlich Valve (Latex Free)	each	4
Tube, Endotracheal, 2.5, w/o Cuff (Latex Free)	each	2
Tube, Endotracheal, 3.0, w/o Cuff (Latex Free)	each	2
Tube, Endotracheal, 3.5, w/o Cuff (Latex Free)	each	2
Tube, Endotracheal, 4.0, w/o Cuff (Latex Free)	each	2
Tube, Endotracheal, 4.5, w/o Cuff (Latex Free)	each	2
Tube, Endotracheal, 5.5, with Cuff (Latex Free)	each	2
Tube, Endotracheal, 6.0, with Cuff (Latex Free)	each	4
Tube, Endotracheal, 7.0, with Cuff (Latex Free)	each	4
Tube, Endotracheal, 8.0, with Cuff (Latex Free)	each	4
Tube, Endotracheal, Introducer 15Fr x 70cm	each	4
Tube, Extension (Cook) (For Use with Hemlich Valve) (Latex Free)	each	4
Tweezers	each	2

Mobile Lifesaving Kit – Augmented (2)

Mobile Lifesaving Kit – Augmented (2)		
Item Description	Unit of Measure	Quantity
Applicator, Chloraprep Foam Sponge, 3ml, Sterile	Each	12
Applicator, Cotton Tip, Sterile, 2-pack	PK	12
Bacitracin Ointment 1 oz.	Each	12
Bag, Infectious Waste, Red, 25" x 34"	Each	6
Bag, Recloseable, 9" x 12" (4 ml)	Each	40

Mobile Lifesaving Kit – Augmented (2)		
Item Description	Unit of Measure	Quantity
Bandage, Elastic, 4" (Latex Free)	Each	12
Bandage, Flexible, Small (Band-Aid Type) (Latex Free)	Each	200
Bandage, Kerlix, Sterile, 4.5" x 4.1 Yd	Each	12
Bandage, Moleskin, Small	Each	24
Bandage, Tegaderm, 10cm x 12cm (4"x4¾")	Each	24
Bandage, Triangular	Each	24
Basin, Wash, Plastic, 7 Quart, Rectangular	Each	8
Battery, Alkaline, Size AA (1.5 Volt)	Each	20
Blanket, Mylar	Each	12
Catheter, (IV), 18G x 1.16", Green, Safety Tip (Latex Free)	Each	12
Catheter, (IV), 20G x 1.16", Pink, Safety Tip (Latex Free)	Each	12
Catheter, (IV), 22G x 1", Blue, Safety Tip (Latex Free)	Each	6
Catheter, (IV), 24G x 3/4", Yellow, Safety Tip (Latex Free)	Each	6
Catheter, Foley, Tray, 16 Fr, Closed System (Latex Free)	Each	4
Catheter, Foley, Tray, 18 Fr, Closed System (Latex Free)	Each	4
Cleanser, Antibacterial Hand, w/pump, 7-10 oz	Each	2
Cup, Medicine, Plastic, 1 oz	Each	200
Curette, Ear, 4mm, Disposable	Each	12
Defibrillator, LifePak-12, Electrodes, Life Patch, Adult, PK/4	PK/4	40
Dressing, Adaptic Nonadherent, Gauze, 3"x 8" (7.6cm x 20.6cm)	Each	12
Epistaxis Device, Rapid Rhino, 5.5cm	Each	4
Epistaxis Device, Rapid Rhino, 7.5	Each	4
Flashlight, Eye Exam Penlight, COBALT Blue (for eye exam only)	Each	2
Fluorescein Sodium Ophthalmic Strips, Sterile	Each	4
Gloves, Examination, Nitrile, Large (Powder Free & Latex Free)	Each	200
Gloves, Examination, Nitrile, Medium (Powder Free & Latex Free)	Each	200
Gloves, Examination, Nitrile, Small (Powder Free & Latex Free)	Each	50
Gloves, Surgeons, Sterile, Size #6.5 (Latex Free)(Pack of 2 gloves)	PR	12
Gloves, Surgeons, Sterile, Size #7.5 (Latex Free)(Pack of 2 gloves)	PR	12
Gloves, Surgeons, Sterile, Size #8 (Latex Free)(Pack of 2 gloves)	PR	12
Glucometer Kit (One-Touch Ultra): Glucose Meter	Each	2
Glucometer Kit (One-Touch Ultra): Lancets	Each	20
Gown, Isolation, Protection	Each	10
Hand Sanitizer, Alcohol Based, 2-4oz	Each	12
Insect Repellent, <35% Deet, Lotion, 2 oz	Each	10
Insertion Tray, Chest Drain, Pleura	Each	4
IV, Admin Set, Burette Chamber, 20"	Each	6
IV, Admin Set, Gravity, 15 Drop, Needleless (Latex Free)	Each	12
IV, Extension, Tubing, 30" (Latex Free)	Each	12
IV, Starter Set	Each	12
Mask, N95, Particulate Respirator, Reg, 3-M	Each	40
Mask, Surgical, Cupped	Each	24
Needle, 19G x 1 1/2", Safety Tip	Each	12
Needle, 22G x 1½", Safety Tip	Each	24
Needle, 25G x 5/8", Safety Tip	Each	12
Obstetrical Kit, Emergency	Each	2
One Touch Ultra Control Solution	Each	2

Mobile Lifesaving Kit – Augmented (2)		
Item Description	Unit of Measure	Quantity
One Touch ULTRA Test Strips, 50 strips	Each	2
Ophthalmic Irrigating Solution 120mL	Each	2
Oxygen, Connector, 6-in-One (Y)	Each	4
Oxygen, Cylinder, "D", Regulator (0-15L)	Each	2
Oxygen, Cylinder, "D",Regulator (0-15L),Gasket	Each	6
Oxygen, Nasal Cannula, with 7' Tubing, Latex Free	Each	12
Oxygen, Nebulizer, Filter	Each	10
Oxygen, Nebulizer, Inline, Handheld (Latex Free)	Each	18
Oxygen, Tubing Connector Straight, 5 in 1	Each	2
Oxygen, Tubing, 7', Individually Wrapped	Each	4
Oxygen, Tubing, Low Pressure, Connector, Straight Type	Each	4
Pack, Cold, Crush Activated, Urea Based, 4" x 6"	Each	48
Packing, Nasal, 1/2", Plain	Each	6
Pad, Chux, 23" x 36", Lightweight, Disposable	Each	24
Power Outlet Box, 4 or 6 Outlet Surge Type, w/Cord	Each	2
Pulse Oximeter Kit, Nonin 9840, Airway Adapter, Disposable	Each	6
Pulse Oximeter Kit, Nonin 9840, CO2 End Tidal, Non-Disposable	Each	2
Pulse Oximeter Kit, Nonin 9840, Sensor (Adult, Ped, Neo), Non-Disposable	Each	2
Pulse Oximeter Kit, Nonin 9840, Sensor, Adult, Disposable	Each	26
Pulse Oximeter Kit, Nonin 9840, Sensor, Neonatal, Disposable	Each	2
Pulse Oximeter Kit, Nonin 9840, Sensor, Pediatric, Disposable	Each	2
Pulse Oximeter Kit: Nonin, Handheld	Each	2
Ring Cutter	Each	2
Ring Cutter, Blades	Each	2
Safety Pins, Large	Each	288
Scalpel, #10, Disposable	Each	12
Sharps Container, w/Needle Remover, 1 Quart	Each	2
Shears, Trauma	Each	6
Soap, Hibiclens, 4 oz	Each	12
Sodium Chloride Inj. 0.9%, 500mL IV bag	Each	40
Speculum, Ear, Disposable Cover, 4.25mm	Each	70
Sphygmomanometer, Aneroid Set, w/Case, Adult (Latex Free)	Each	2
Sphygmomanometer, Aneroid Set, w/Case, Adult Large (Latex Free)	Each	2
Sphygmomanometer, Aneroid Set, w/Case, Child (Latex Free)	Each	2
Splint, SAM	Each	12
Sponge, Gauze, 4" x 4", Sterile (may contain 1 or 2 per pack)	PK	100
Sterile Field, Barrier, Non-Fenestrated, Disposable	Each	6
Stethoscope, Single Head, Black (Latex Free)	Each	6
Suction Unit, Portable (Impact 321) w/ Battery (Sealed Lead Acid)	Each	2
Suction Unit, Portable (Impact 321), 12 VDC Car Charger Adapter		AEA-C
Suction Unit, Portable (Impact 321), External AC-DC Wall Adapter		AEA-C
Suction Unit, Portable (Impact 321), Spare Battery (Sealed Lead Acid)	Each	2
Suction Unit, Portable, Collection Jar, Canister, 1200 cc Guardian (Latex Free)	Each	6
Suction Unit, Portable, Collection Jar, Canister, Elbow Adaptor	Each	AEA-C

Mobile Lifesaving Kit – Augmented (2)		
Item Description	Unit of Measure	Quantity
Suction Unit, Portable, Tubing, Sterile, 9/32 ID x 6', Non-Cond, 7mm (Latex Free)	Each	6
Suction Unit, Portable, Yankauer Tip (Latex Free)	Each	6
Sunscreen, Lotion, 30 SPF, UV-A, 4oz.	Each	12
Suture Kit (Laceration Tray)	Each	6
Suture, Ethilon (Monosof), Black Monofilament w/Needle 3/8 Circle, 5-0, 18", Nonabsorbable	Each	6
Suture, Ethilon (Nylon), Black Monofilament w/Needle 3/8 Circle, 4-0, 18", Nonabsorbable	Each	6
Suture, Ethilon (Nylon), Black Monofilament w/Needle 3/8 Circle, 6-0, 18", Nonabsorbable	Each	6
Suture, Silk, Black Braided, 0, w/Curved Needle	Each	12
Suture, Stapler Remover	Each	6
Suture, Surgical Stapler, 15 pack, Regular	Each	2
Swabs, Chloro-Prep	Each	24
Syringe, 10cc, Luer-Lok, Disposable (Latex Free)	Each	12
Syringe, 35cc, Luer-Lok, Disposable (Latex Free)	Each	6
Syringe, 3cc, Luer-Lok, Monoject	Each	24
Syringe, Toomey, with Luer-Lok Adapter, Disposable (60 or 70 cc) (Latex Free)	Each	6
Syringe/Needle, 1cc, w/28g or 29/g Needle (Safety Tip), Insulin (Latex Free)	Each	20
Tape, Duct, 2" x 60 Yds, Industrial Grade, Olive	Each	2
Tape, Surgical, Durapore, 1"	Each	12
Tape, Surgical, Durapore, 3"	Each	12
Thermometer, Digital, Battery Powered	Each	2
Thermometer, Digital, Sheaths, Disposable	Each	200
Tongue Blades, 6", Sterile	Each	24
Tray, Incision & Drainage	Each	6
Tube, Drainage, Surgical, Heimlich Valve (Latex Free)	Each	AEB
Tube, Drainage, Surgical, Thoracic, 12 Fr, Straight (Latex Free)	Each	2
Tube, Drainage, Surgical, Thoracic, 16 Fr, Straight (Latex Free)	Each	2
Tube, Drainage, Surgical, Thoracic, 36 Fr, Straight (Latex Free)	Each	4
Tube, Nasal Gastric (NGT), 10 Fr (Latex Free)	Each	2
Tube, Nasal Gastric (NGT), 16 Fr (Latex Free)	Each	4
Wash Cloth, Pre-Moistened, XL, Disposable	PK	12
Wipes, Equipment, Sani-Plus Antibacterial	Each	2

Mobile Lifesaving Kit – Pharmacy (2)

Mobile Lifesaving Kit – Pharmacy (2)		
Item Description	Unit of Measure	Quantity
Acetaminophen Tablets 500mg UD	Each	100
Albuterol Inhalation Solution 0.083%, 3mL ampoule UD	Each	60
Albuterol Metered Dose Inhaler, HFA	Each	20
Alcohol Pad, Isopropyl, 2" x 2", Sterile	Each	20
Amlodipine Tablets 10mg UD	Each	20
Amoxicillin/Clavulanic Tablets 875mg/125mg	Each	80

Mobile Lifesaving Kit – Pharmacy (2)		
Item Description	Unit of Measure	Quantity
Aspirin Chewable Tablets 81mg	Each	216
Azithromycin Tablets 250mg UD	Each	200
Bisacodyl Tablets 5mg	Each	200
Bismuth Subsalicylate Tablets 262mg UD	Each	100
Burn Relief Gel	Each	10
Ceftriaxone Sodium Inj. 1gm vial	Each	10
Cephalexin Capsules 500mg	Each	200
Ciprofloxacin Tablets 500mg UD	Each	100
Clindamycin HCl Capsules 300mg	Each	200
Clonidine HCl Tablets 0.1mg UD	Each	40
Cyclobenzaprine HCl Tablets 10mg UD	Each	40
Dextrose Inj. 5%, 100mL IV bag	Each	8
DHHS Prescription Blanks, 100/pad	Each	200
Diphenhydramine Capsules 25mg UD	Each	40
Doxycycline Hyclate Tablets/Capsules 100mg	Each	100
Emtricitabine/Tenofovir Disoproxil Tablets 200mg/300mg		60
Epinephrine Auto Injector 0.3mg	Each	4
Erythromycin Ophth. Oint.0.5% (5mg/gm), 3.5gm Tube	Each	4
Famotidine Tablets 20mg UD	Each	100
Furosemide Tablets 20mg UD	Each	40
Gabapentin Capsules 100mg UD	Each	120
Glucose Tablets	Each	20
Glyburide Tablets 5mg UD	Each	20
Guaifenesin DM Tablets 600mg/30mg	Each	80
Haloperidol Lacatate Inj. 5mg/mL, 1mL vial	Each	10
Hetastarch 6% in Sodium Chloride 0.9% Inj., 500mL IV bag	Each	2
Hydralazine Inj. 20mg/mL, 1mL vial	Each	4
Hydralazine Tablets 25mg UD	Each	20
Hydrochlorothiazide Tablets 25mg, UD	Each	20
Hydrocortisone Cream 1%, 0.9gm UD	Each	10
Ibuprofen Tablets 400mg UD	Each	100
Inhalation Chamber Spacer for MDI	Each	20
Insulin Regular 100 units/mL, 10mL vial	Each	4
Ketoralac Inj. 30mg/mL, 2mL vial	Each	20
Labetalol Inj. 5mg/mL, 20mL vial	Each	10
Levofloxacin Inj. 500mg/100mL IV bag	Each	6
Levofloxacin Tablets 500mg UD	Each	40
Lidocaine HCl Inj. 1%, 10mL vial	Each	10
Lisinopril Tablets 20mg UD	Each	20
Loperamide HCl Capsules 2mg UD	Each	100
Loratadine Tablets 10mg UD	Each	100
Meclizine HCl Tablets 25mg UD	Each	20
Metformin Tablets 500mg UD	Each	60
Methylprednisolone Sodium Succinate Inj. 125mg/2mL vial	Each	10
Metoprolol Inj. 1mg/mL, 5mL vial	Each	20
Metoprolol Tablets 25mg UD	Each	20

Mobile Lifesaving Kit – Pharmacy (2)		
Item Description	Unit of Measure	Quantity
Metronidazole Tablets 500mg	Each	200
Miconazole Nitrate Cream 2% 15gm	Each	10
Naloxone HCl Inj. 0.4mg/mL, 1mL vial	Each	10
Needle, 18G, 1.5inch	Each	20
Neomycin/Polymyxin/HC Otic Susp. 10mL	Each	4
Norepinephrine Inj. 1mg/mL, 4mL vial	Each	4
Ondansetron Inj. 2mg/mL, 2mL vial	Each	10
Ondansetron Tablets 8mg UD	Each	100
Oral Rehydration Powder, Fruit Punch (for 20 oz. bottle)	Each	12
Oral Rehydration Powder, Lemon Lime (for 20 oz. bottle)	Each	12
Oral Rehydration Powder, Orange (for 20 oz. bottle)	Each	12
Oxymetazoline Nasal Spray 0.05%, 15mL	Each	10
Pen, Ball Point, Blue, Medium Point (NO GEL)	Each	4
Phenazopyridine Tablets 95mg UD	Each	24
Phenytoin Sodium Capsules ER 100mg UD	Each	20
Phenytoin Sodium Inj. 50mg/mL, 5mL vial	Each	6
Prednisone Tablets 10mg UD	Each	100
Quetiapine Fumerate Tablets 25mg UD	Each	60
Raltegravir Potassium Tablets 400mg		120
Senna Tablets 8.6mg UD	Each	60
Silver Sulfadiazine Cream 1%, 50gm	Each	2
Sodium Chloride Inj. 0.9%, 100mL IV bag	Each	8
Sulfamethoxazole/Trimethoprim DS Tablets 800mg/160mg UD	Each	100
Syringe, 10mL, LL	Each	20
Test Kit, HIV, Rapid Diagnostic, 20 tests	Each	2
Tetracaine Ophthalmic Solution 0.5%, 15mL	Each	4
Throat Lozenges	Each	32
Triple Antibiotic Ointment, 0.9gm UD	Each	20
Water For Inj., Sterile, 20mL vial	Each	10
Albuterol Metered Dose Inhaler, HFA	Each	2
Dextrose Inj. 10%, 250mL IV bag	Each	2
Dextrose Inj. 25%, 10mL Syringe	Each	2
Diphenhydramine Elixir 12.5mg/5mL, 120mL	Each	2
Epinephrine Auto Injector, Jr, 0.15mg	Each	4
Ibuprofen Oral Susp. 100mg/5mL, 120mL	Each	2
Inhalation Chamber Spacer for MDI	Each	2
Phenytoin Sodium Chew Tablets 50mg UD	Each	40

Mobile Lifesaving Kit – Advanced Cardiac Life Support Pharmacy (2)

Mobile Lifesaving Kit – Advanced Cardiac Life Support Pharmacy (2)			
Item Description	Brand Name	Unit of Measure	Quantity
Adenosine Inj. 3mg/mL, 2mL vial	Adencard	EA	6
Albuterol Inhalation Solution 0.083%, 3mL ampoule	Proventil	EA	10
Alcohol Prep Pad	Alcohol	EA	10
Amiodarone HCl Inj., 150mg/3mL vial	Cordarone	EA	6

Mobile Lifesaving Kit – Advanced Cardiac Life Support Pharmacy (2)			
Item Description	Brand Name	Unit of Measure	Quantity
Aspirin Chewable Tablets 81mg	Aspirin	EA	72
Atropine Sulfate Inj. 0.1mg/mL, 10mL syringe	Atropine	EA	6
Calcium Chloride Inj. 10% (100mg/mL), 10mL syringe	Calcium Chloride	EA	4
Dextrose Inj. 50%, 50mL syringe	Dextrose	EA	2
DHHS Prescription Blanks, 20/pad (#'s xx-xx)	Rx Pad	EA	2
Digoxin Inj. 0.25mg/mL, 2mL ampoule	Lanoxin	EA	4
Diphenhydramine HCl Inj. 50mg/mL, 1mL vial	Benadryl	EA	2
Epinephrine Auto Injector 0.3mg	Epi-Pen Adult	EA	2
Epinephrine Auto Injector, Jr. 0.15mg	Epi-Pen Jr	EA	2
Epinephrine Inj. 1:10,000 (0.1mg/mL), 10mL syringe	Adrenalin	EA	10
Etomidate HCl Inj. 2mg/mL, 20mL vial	Amidate	EA	4
Fentanyl Citrate Inj. 50mcg/mL, 2mL vial	Sublimaze	EA	10
Furosemide Inj. 10mg/mL, 10mL vial	Lasix	EA	2
Ketamine HCl Inj. 50mg/mL, 10mL vial	Ketalar	EA	2
Lidocaine HCl Inj. 2%, (20mg/mL), 5mL syringe	Lidocaine	EA	4
Magnesium Sulfate Inj. 50% (500mg/mL), 10mL syringe	Magnesium	EA	2
Metoprolol Inj. 1mg/mL, 5mL vial	Lopressor	EA	6
Midazolam Inj. 1mg/mL, 2mL vial	Versed	EA	10
Morphine Sulfate Inj. 10mg/mL, 1mL vial	Morphine	EA	10
Naloxone HCl Inj. 0.4mg/mL, 1mL vial	Narcan	EA	10
Needle, 18G, 1.5inch	Needle	EA	10
Needle, Filter 19G, 1.5inch	Needle	EA	4
Nitroglycerin Sublingual Tablets 0.4mg, 25's	Nitro-Stat	EA	2
Norepinephrine Inj. 1mg/mL, 4mL vial	Levophed	EA	4
Ondansetron Inj. 2mg/mL, 2mL vial	Zofran	EA	4
Phenylephrine Inj. 10mg/mL, 1mL vial	Phenylephrine	EA	4
Phenytoin Sodium Inj. 50mg/mL, 5mL vial	Dilantin	EA	8
Sodium Bicarbonate Inj. 8.4% (50mEq/50mL) syringe	Sodium Bicarb.	EA	4
Syringe, 10mL	Syringe	EA	4
Syringe, 30cc, Luer-Lok, Disposable (Latex Free)		EA	4
Syringe, 5cc, Luer Slip Tip, Disposable (Latex Free)		EA	4
Vecuronium Bromide Inj. 10mg/10mL vial	Norcuron	EA	4
Verapamil Inj. 2.5mg/mL, 2mL vial	Calan	EA	2
Water For Inj., Sterile, 20mL vial	Sterile Water	EA	2

SUPPLEMENT 3: ADDITIONAL GUIDANCE FOR ACUTE CARE ACS MODEL

Acute Care: Higher acuity care, corresponding Level 2 (step-down care) and Level 1 (intensive care) patients in medical care terminology. This level of care for COVID-19 patients includes patients who require significant medical support, including intensive monitoring on a ventilator.

The following recommendations should be modified depending on local needs and capacity. This recommended model assumes full bed occupancy and should be scaled according to patient needs.

Given the risk for patients with COVID-19 to abruptly decompensate, it is recommended that all Alternate Care Site (ACS) Models include an Emergency Resuscitation Capability. Included at the end of this Supplement is a table including equipment and supplies recommended for this Emergency Resuscitation Capability. It was derived from the U.S. Department of Health and Human Services (HHS) Mobile Lifesaving Kit (MLK).

The below table is a recommended staffing model for a 50-bed footprint for the Acute Care ACS Model.

Medical Staffing for 50-bed footprint	24 hours
Physician	4
Advance Care Practitioners	4
Nurse Anesthetists	2
Registered Nurse	24
Pharmacist	2
Emergency Medical Technician-Paramedic	4
Radiology Technologist	2
Respiratory Therapist	8
Total	50

Note on Personal Protective Equipment (PPE)

Based on the current COVID-19 situation and availability of PPE, the Centers for Disease Control and Prevention (CDC) has specific recommendations for PPE use. Please refer to current CDC guidance to ensure that all staff (e.g., security, support staff, logistics, medical providers) caring for patients with COVID-19 have appropriate PPE. PPE is a component of an overall infection prevention and control strategy that includes administrative and environmental controls in addition to hand hygiene, PPE and other measures to ensure safe provision of care and limiting the risk of nosocomial spread of infection. Please refer to CDC current guidance for infection prevention and control strategies at: <https://www.cdc.gov/coronavirus/2019-ncov/hcp/infection-control-recommendations.html>.

It is recommended that each site measure the amount of PPE at the beginning and end of each day and monitor the burn rate of PPE on a daily basis. The online CDC Personal Protective Equipment Burn Rate Calculator is a spreadsheet-based model that provides information for health care facilities to plan and optimize the use of PPE for response to coronavirus disease

2019 (COVID-19). This tool can also be used for planning PPE use outside the context of COVID-19, where PPE shortages may also occur due to supply chain issues related to the COVID-19 response (e.g., manufacturing facilities). This tool can be found at: <https://www.cdc.gov/coronavirus/2019-ncov/hcp/ppe-strategy/burn-calculator.html>.

Potential reuse of disposable filtering facepiece respirators (FFRs) is a crisis capacity strategy to conserve available supplies for health care environments during a pandemic. Strategies for FFR extended use and reuse (without decontamination of the respirator) are currently available from CDC's National Institute for Occupational Safety and Health (NIOSH) at: <https://www.cdc.gov/niosh/topics/hcwcontrols/recommendedguidanceextuse.html>. Additional information on strategies to optimize PPE supply and equipment can be found at: <https://www.cdc.gov/coronavirus/2019-ncov/hcp/ppe-strategy/index.html>.

Note on Oxygen

Unintended consequences of an insufficient supply chain should be taken in consideration. **Backup generators for ventilators and alternate oxygen reserve (e.g., bottled, tanks) are critical for oxygen needs to ensure that oxygen supply and delivery does not get interrupted.**

Potential challenges in getting oxygen to an ACS include:

- Logistics of getting the product to a facility;
- 24/7 maintenance of the vaporizers;
- Appropriate heating and cooling systems to prevent damage of gas lines;
- Updating pipes in a potential facility to distribute oxygen more broadly to additional rooms; and
- Planning for the volume needed at each ACS.

Note on Pulse Oximeters

Given the increased need for patients and providers to monitor PulseOx, an ACS should have an abundance of pulse oximeters available for distribution.

Note on Cache Lists

The updated cache lists below reflect the most up-to-date information related to equipment. A strikethrough indicates the item has been removed from the cache. Bolded text indicates an added or updated item.

Acute Care / 50-bed / Medical-Biomed Recommendations ([download template](#))

Acute Care / 50-bed / Medical-Biomed Recommendations		
Description	Unit of Measure	Quantity
2X3 INCH OPSITE	each	350
5-IN-1 CONNECTOR	each	100
ABD PADS LARGE 8IN X7.5IN STERILE 15 TO 20/TRAY 12 TO 16 TRAYS PER PKG (180-320) 240S	each	1500
ABDOMINAL BINDER	each	50
ABORhCard WITH ACCESSORIES (FOR BLOOD TYPING)	per month	50
ABTHERA OPEN ABDOMINAL DRESSING WOUND THERAPY 5S	units	10
ACE WRAP 4.5 YD X 4 IN WASHABLE PRESSURE	each	150
ACE WRAP NONSTER 4.5 YD X 3 PKG 12S	each	150
ACE WRAP, 6	each	150
ADAPTER CATHETER TO LUER SYRINGE C.R. BARD FITS 4-6FR CATH 24S	each	750
ADAPTER CONNECTING VENTILATOR MULTI 15MM ID 22MM OD PLASTIC 50S	each	50
ADAPTER DIRECT DRAW FOR MULTI SAMPLE LUER ADAP W/HOLDER STER 50S	each	750
ADAPTER SYRINGE TO TUBING DBL MALE LUER LOCK ADAP PLASTIC 100S	each	200
ADAPTER TRACHEOSTOMY CANNULA ADAP TO GAS CIRCUIT 15MM ID CONN50S	each	100
ADHESIVE TAPE SURGICAL MICROFOAM 198 IN X 3 IN WHITE CLOSED CELL VINYL 4S	each	400
ADMINISTRATION SET INFUSION PUMP 50S	each	1500
ADMINISTRATION SET USE WITH INFUSION PUMP 50S	each	1500
AED Pro - battery and electrodes sold separately (ZOLL Part No. 90110200499991010)	each	5
AED Pro, Battery (ZOLL Part No. 8000-0860-01/NSN 6135-01-530-8136)	each	5
AED Pro, ECG Cable AAMI (ZOLL Part No. 8000-0838/NSN 6515-01-530-8137)	each	5
AED Pro, Electrodes, Defibrillation, Infant/Child (ZOLL Part No. 8900-0810-01/NSN 6515-01-519-6135)	each	5
AED Pro, Electrodes, Defibrillation, Adult (ZOLL Part No. 8900-0402/NSN 6515-01-646-4191)	each	5
AIRWAY NASOPHARYNGEAL 6MM ID 8MM OD SMOOTH RD EDGES PLAS DISP10S	each	20
AIRWAY NASOPHARYNGEAL 9MM ID 12MM OD KINK RES SMOOTH RD EDGES10S	each	20
AIRWAY NASOPHARYNGEAL PORTEX 8MM ID 10.5MM OD KINK RES DISP 10S	each	40
AIRWAY NASOPHARYNGEAL PORTEX DSGN PLAS 7MM ID 9.5MM OD STER 10S	each	20
AIRWAY NASOPHARYNGEAL ROBERTAZZI DESIGN 34FR OBLIQUE TIP 12S	each	40
AIRWAY NASOPHARYNGEAL SZ 32 RUBBER O/A ADJUSTABLE FLANGE 5S	each	40
AIRWAY ORAL BERMAN DESIGN ADULT EXTRA LARGE 100MM LG PLASTIC 10S	each	40
AIRWAY PHARYNGEAL BERMAN DESIGN CHILD SIZE 80MM LENGTH 10S	each	40
AIRWAY PHARYNGEAL BERMAN DSGN LARGE ADULT 100MM LG PLAS DISP 12S	each	40
AIRWAY PHARYNGEAL BERMAN DSGN MEDIUM 40MM LG OPEN SIDE DISP 12S	each	40
AIRWAY PHARYNGEAL BERMAN DSGN MEDIUM 90MM LG OPEN SIDE DISP 12S	each	40
AIRWAY PHARYNGEAL GUEDEL 60MM LG CHILD SIZE PLASTIC DISP 10S	each	20
AIRWAY PHARYNGEAL GUEDEL DSGN SZ 4 MED/LGE ADL 90MM LG PLAS 30S	each	20
AIRWAY, KING LTS-D, #3 (Yellow) (Latex Free)	each	20
AIRWAY, KING LTS-D, #5, (Purple) (Latex Free)	each	20
AIRWAY, KING LTS-D, #4, (Red) (Latex Free)	each	20
AIRWAY, LARYNGEAL MASK (LMA), #2, Disposable (Latex Free)	each	40
AIRWAY, LARYNGEAL MASK (LMA), #3, Disposable (Latex Free)	each	40
AIRWAY, LARYNGEAL MASK (LMA), #4, Disposable (Latex Free)	each	40
AIRWAY, MANAGEMENT, TRACHEAL HOOK	each	20

Acute Care / 50-bed / Medical-Biomed Recommendations		
Description	Unit of Measure	Quantity
AIRWAY, NASOPHARNGEAL, 14 Fr (Latex Free)	each	20
AIRWAY, NASOPHARNGEAL, 24 Fr (Latex Free)	each	20
ALARIS BLOOD TUBING	each	75
ALCOHOL PADS SMALL 200EA	each	1,500
AMBU BAG, NEONATE	each	15
AMBU BAG, PEDICATRIC	each	15
Aneroid, BP Cuff, Adult	each	54
Aneroid, BP Cuff, Child	each	54
Aneroid, BP Cuff, Infant	each	54
Aneroid, BP Cuff, Obese	each	54
ANESTHESIA CIRCUIT HUMIDIFIER	each	200
ANESTHESIA NERVE STIMULATOR	each	4
Anti-Microbial Solution, 4%, 32 oz.	each	5
APPLICATOR GLYCERIN-LEMON OIL IMPREGNATED 4 IN LG DISPOSABLE	each	400
Arm Bands, Staff ID (20 PKG of 5 =100)	each	1
Arm Board, Padded, Short	each	150
ARTERIAL BLOOD GAS SAMPLING KIT	boxes	2
ARTERIAL LINE SET	boxes	2
Aspirator Model 330, portable w/charger (ZOLL Part No. 8651-001201-01/NSN 6515-01-672-4118)	each	50
Backboard (Adult) w/ Straps	each	3
Backboard (Child) w/ Straps	each	1
BAG BIOHAZARD DISP 45 X 38 PLAS RED HEAT SEAL TOP 100S	bags	750
BAG BIOHAZARD, SPECIMEN, 6" X 9"	packages	4
BAG BLOOD RECOVERY AUTOTRANSFUSION PE SAHARA FITS ALL MDLS 6S	sets	4
BAG COLLECTION AND TUBING VENTRICULAR KIT	sets	100
BAG LAUNDRY 46X25 COTTON DUCK NATURAL COLOR SELF-CLOSING VALVE	bags	500
BAG OSTOMY 16 X 6 PLAS 3J CTR OPENING KARAYA SEAL MICROPOROUS 30S	each	100
BAG OSTOMY 23X7 PLAS OPEN TOP TO ADMIT STOMA CONE OPEN BOT 20S	each	100
BAG PLASTIC 39 X 33 IN DARK BROWN GREEN 33 GAL 50 LB 125S	each	15,000
BAG PLASTIC 50S	each	30,000
BAG PLASTIC A4 FLAT 12IN X 12IN HEAT SEAL CLEAR	each	45,000
BAG PLASTIC A4 FLAT 8 X 8	each	45,000
BAG POUCH OSTOMY 3IN. SIZE 10S	each	100
BAG STORAGE ACCESSORY HOLDS CPR MASK AND ACCESSORIES 4X6IN 72S	each	50
BAG URINE COLL DISP 2 LITER CAPACITY 20S	each	200
Bag, Ambu, Adult, Disposable w/ mask	each	10
Bag, Ambu, Infant, Disposable w/ mask	each	3
Bag, Ambu, Pediatric, Disposable w/ mask	each	5
Bag, Biohazard Specimen	each	50
Bag, Body (Adult)	each	25
Bag, Body (Child)	each	5
Bag, Hamper	each	25
Bag, Infectious Waste	each	250
Bag, Patient Belongings (2 EA x 25 x 10)	10-packs	5
Bag, Trash, Liner, Clear	each	100
Bag, Urinary Meter, 500mL	each	15

Acute Care / 50-bed / Medical-Biomed Recommendations		
Description	Unit of Measure	Quantity
Bag, Urinary, Drainage	each	15
Band, ID (Adult)	each	50
Band, ID (Child)	each	15
BANDAGE SCISSORS	pairs	20
BANDAGE SCISSORS PLASTIC HANDLES	pairs	15
Bandage, Elastic, 2" (Latex Free)	each	150
Bandage, Triangular	each	150
BANDAGE,GAUZE	each	45,000
BAND-AIDS 3 IN X 1 IN STERILE	each	3000
BASIN WASH 7QT PLASTIC	each	600
Basin, Emesis (50 x 5)	each	50
Basin, Wash, Round	each	60
Battery, Alkaline, Size AA (80 EA)	packs	20
BATTERY, ALKALINE, SIZE AAA (1.5 VOLT)	each	125
Battery, Alkaline, Size C (64 EA)	packs	15
Battery, Alkaline, Size D (184 EA)	packs	8
BATTERY, LITHIUM, SIZE 3.0 VOLT (BUTTON BATTERY FOR GLUCOMETER)	each	125
BATTERY, LITHIUM, SIZE 9 VOLT (FOR i-STAT)	each	180
BEAKER WATER CLEAR PLASTIC 32 OZ 150S	each	15
Bed, Bariatric Set 600 lbs	each	2
Bed, General Use (GUB)	each	40
Bed, Hospital, Adjustable	each	2
Bed, Westcot (Standard)	each	10
Bedpan (50 x 5)	each	20
BEDPAN FRACTURE-TYPE PLAS AUTOCLAVABLE 12S	each	50
BEDPAN PONTOON STACKABLE AUTOCLAVABLE 20S	each	50
BELMONT TUBING	each	150
BETADINE PAINT 4 OZ BOTTLE	each	150
BETADINE SCRUB 4 OUNCE BOTTLE	each	300
BETADINE SWAB	each	2250
Binder, 3 Ring, 1"	each	5
Binder, 3 Ring, 2"	each	5
Binder, 3 Ring, 3"	each	10
BINDER,NOTE PAD	each	200
BLADE LARYNGOSCOPE MAC 2 DISP COMPONENT OF 6515-01-450-9790	each	20
BLADE LARYNGOSCOPE MAC 4 DISP COMPONENT OF 6515-01-450-9790	each	20
BLADE LARYNGOSCOPE MILLER 0 DISP COMPONENT OF 6515-01-450-9790	each	20
BLADE LARYNGOSCOPE MILLER 1 DISP COMPONENT OF 6515-01-450-9790	each	20
BLADE LARYNGOSCOPE MILLER 2 DISP COMPONENT OF 6515-01-450-9790	each	20
BLADE LARYNGOSCOPE MILLER 3 DISP COMPONENT OF 6515-01-450-9790	each	20
BLANKET BED COTTON THERMAL WEAVE WHITE 66X90 INCHES	each	600
BLANKET BED WOOL OLIVE GREEN 90X66 INCHES	each	600
BLANKET HYPOTHERMIA ULTRA-PORTABLE A/PROVISIONS RECHARGEABLE BATTERY POWERED	each	5
Blanket, Cotton	each	80
Blanket, Emergency	each	80
Blanket, Space, Mylar	each	100

Acute Care / 50-bed / Medical-Biomed Recommendations		
Description	Unit of Measure	Quantity
Blanket, Wool Blend (90 x 3)	each	50
Bleach, Clorox	each	5
BLOOD COLLECTING UNIT PLASTIC 23 GA NEEDLE VACUTAINER 200S	each	1000
BLOOD RECIPIENT SET INDIRECT TRANSFUSION 48S [M]	sets	4
BLOOD TRANSFER DEVICE STERILE SAFETY ONE PC PRE-ASSEM W/LUER LOCK 200S	sets	4
BLOOD-FLUID WARMER SYSTEM	units	30
BODY BAG, FULL FASTENER; PLASTIC; 36 IN BY 94 IN; NON-CHEM/BIO; EA	each	50
BOOK POCKET SIZE REF GUIDE F/ADULT CRITICAL CARE 2010	each	25
Book, Record	each	5
Bottle, Nursing, Starter, Kit	each	5
Bottle, Spray, Quart, w/Trigger	each	10
Bowl, 12 oz.	each	150
Box, File Storage w/Lid	each	5
Brief, Adult, Bariatric (128 Ea Total)	each	5
Brief, Ultra, Adult, Extra Large	each	5
Brief, Ultra, Adult, Large	each	5
Brief, Ultra, Adult, Medium	each	5
Brief, Ultra, Adult, Small	each	5
Broom, Push (Two Piece)	each	3
BROSELOW BAG PEDIATRIC	each (also refillable from Pharmacy)	25
Broselow Bag(Ped Resuscitation Sys.)	each	3
BROSELOW TAPE	each	50
BRUSH SANITARY BLACK CRIMPED NYLON BRISTLE J1 CURVED BRUSH HEAD	each	200
BRUSH SANITARY STRAIGHT BRUSH HEAD SPIRAL WOUND WOOD HANDLE 17	each	200
BRUSH SCRUB WITH CHLORHEXIDINE 300S	each	200
Bucket, 3 Gallon, Pour Spout, w/Handle	each	5
Bucket, Mop, w/Ringer	each	3
Bulb, Light, 120v, RS 60W	each	100
Bulb, Light, Perimeter Flood Lighting	each	5
Bungee Cord Assortment	each	5
Cable Ties, Black	50 packs	5
Calculator, Metric Conversion	each	20
Can, Trash, 32 Gallon	each	25
Can, Trash, Lid, 32 Gallon	each	25
Can, Trash, Lid, Red, 32 Gallon	each	25
Can, Trash, Red, 32 Gallon	each	25
Cane, Quad (700 lbs)	each	3
CANISTER ASSY SUCTION SURG PLASTIC 2000CC CAP LID HYDROP FILTER 48S	each	200
CANISTER KCI INFOVAC 1000ML WITH GEL 5S	each	60
CANISTER KCI INFOVAC WITH GEL 500ML 5S	each	60
CANISTER NEGATIVE PRESSURE WOUND THERAPY WITH GEL 5S	each	60
Canister, Suction Tubing	each	20
Canister, ZOLL 330 Suction, 800CC jar with lid, case of 10 (Part No. 410-0017-10)	each	10
CANNUAL NASAL OXYGEN PLASTIC 252 DISPOSABLE NON-FLARED TIP	each	200
Cannula Cushion PED, 7ft tube, CS/50	each	50
Cannula Tubing (Adult)	each	100

Acute Care / 50-bed / Medical-Biomed Recommendations		
Description	Unit of Measure	Quantity
CARDIAC MARKER TEST KIT (LIFESIGN MI 3-IN-1 MYOGLOBIN, CK-MB, TROPONIN I)	boxes	30
CART CRASH EMERGENCY RED COLD ROLLED STEEL DBL WALL CONSTRUCTION	each	50
Case, Contact Lens	each	1
CATHETER CONNECTOR SUCTION TRACH 6FR PLASTIC STER DISP 50S	each	60
CATHETER CONNECTOR SUCTION TRACH 8FR PLASTIC STER DISP 50S	each	60
CATHETER BALLOON PACING ELECTRODE RADIOPAQUE 5FR 110CM STER DISP	each	40
CATHETER INTRAVENOUS 14G X 3.25 INCH, CHEST DECOMPRESSION	each	50
CATHETER INTRAVENOUS SAFETY 14 GA 1-1/4 200S	each	400
CATHETER INTRAVENOUS SAFETY 18 GA 1-1/4 200S	each	400
CATHETER INTRAVENOUS SAFETY 20 GA 1-1/4 200S	each	400
CATHETER INTRAVENOUS SAFETY 22 GA 1-1/4 200S	each	400
CATHETER INTRAVENOUS, SAFETY; 24 GA; 0.55 IN LONG; 200S	each	400
CATHETER IV INTROCAN SAFETY 16 GA 1.25 IN LG 200S	each	400
Catheter IV, 18G X 1 1/4", Green Safety Tip	each	40
Catheter IV, 20G X 1 1/4", Pink Safety Tip	each	40
Catheter Kit, Foley Tray, 18fr, Closed System	each	40
Catheter Kit, Foley, Tray, 16 Fr Closed System	each	40
Catheter Plug & Drain Tube Protector	each	40
CATHETER SET INTRACOMPARTMENTAL PRESS MNTR 18GAX8 CATH STER 12S	each	48
CATHETER TRACH CARE 72-HOUR BALLARD 21.3IN SWIVEL ELBOW 14 FR/4.6MM 20S	each	100
CATHETER TRIPLE LUMEN VENOUS VANTEX TRAY 5S	each	20
CATHETER URETHRAL FOLEY 16FR RD TIP 5CC BALLOON ADL RBBR DISP12S	each	50
CATHETER URETHRAL FOLEY 18FR ROUND TIP SILICONE	each	50
Catheter, Foley Tray, 6FR (Child)	each	20
CATHETER, FOLEY, 10FR, UR (LATEX FREE)	each	40
CATHETER, FOLEY, 12FR, UR (LATEX FREE)	each	40
CATHETER, FOLEY, 3.5FR, UR (LATEX FREE)	each	20
CATHETER, FOLEY, 5FR, UR (LATEX FREE)	each	20
CATHETER, FOLEY, 6FR, UR (LATEX FREE)	each	20
CATHETER, FOLEY, 8FR, UR (LATEX FREE)	each	20
Catheter, IV, 22G x 1"	each	20
Catheter, IV, 24G x 3/4"	each	20
Catheter, Self, 18FR (Robnell)	each	2
Catheter, Urinary, External Large	each	1
Catheter, Urinary, External Medium	each	1
Catheter, Urinary, External Small	each	1
CATHETERIZATION KIT CARDIO 20GAX1.75 RADPQ POLYTETRAFLUOROETHYLENE CATH STER 50S	each	10
CaviWipes	each	25
Cervical Collar, Adjustable, Plastic	each	25
Chair, Metal, Folding	each	25
Chart Holder, Patient, Plastic	each	50
Chart, Pain, Children's	each	1

Acute Care / 50-bed / Medical-Biomed Recommendations		
Description	Unit of Measure	Quantity
CHEST SEAL BOLIN OCCLUSIVE 6IN. DIA 10S	each	10
CHEST TUBE INSERTION TRAY WITH KELLY HEMOSTATS	each	50
CHEST TUBE, 24 FR STRAIGHT	each	20
CHEST TUBE, 36 FR STRAIGHT	each	20
Chest, Ice 48 QT	each	3
CHRISTMAS TREE, XMAS TREE, GREEN, OXYGEN ADAPTOR	each	100
CIRCUIT VENT WYE ADULT / PEDI SINGLE LIMB 15S	each	20
CLAMP DRAINAGE POUCH OSTOMY ONE-PIECE PLAS REUSABLE HINGED 20S	each	40
Cleaner, Floor, Powdered	each	5
CLINITEK CONTROL, URINE DIPPER WITH LEVEL 1 AND 2	sets	2
Clipboard, 9" x 12.5"	each	50
Clips, Binder, Medium	each	50
Clips, Paper, Jumbo	each	50
CLOTH CLEANING WHITE 15 X12 900S	each	500
COBAN 4 X 5 YDS STER	each	100
Comb, Two-Sided	each	50
COMMODE FIELD FOLDING	each	20
Commode, Bedside	each	25
Commode, Bedside (1000 lbs)	each	1
COMPRESS SALINE WET SOAKS 8 X 4 W/NACL	each	200
Compressor, Pulmo-Aide, Aerosol	each	2
CONNECTOR SALINE LOCK/HEPARIN LOCK HUBS 100S	each	200
Container, Action Packer	each	1
Container, Specimen	each	20
CONTROL SET, HIV 1 AND 2, CHEMBIO (NONREACTIVE, REACTIVE HIV-1 AND REACTIVE HIV-2)	sets	2
CONTROL SET, PBM QUALITATIVE CARDIAC MARKER (CK-MB, MYOGLOBIN, TROPONIN I), LEVEL 1 AND 2	sets	2
CORDIS IV CATHETER 8.5 FR 2 5 CC SYRINGES	each	50
Cot, Toddler	each	5
COTTON TIPPED APPLICATOR PLASTIC OR WOOD ROD 6 IN	each	600
COULTER 4C PLUS TRI-PAK CONTROLS WITH (LOW, NORMAL, AND HIGH)	sets	2
COULTER CALIBRATOR KIT S-CAL	sets	2
COULTER DIFF ACT TAINER REAGENT KIT	sets	2
COULTER WASTE CONTAINER, 10 L	sets	2
COVER ELECTRIC BLANKET 60 X 30 DISP SMS SPUNBOND 25S	each	100
Cover, Shoe, Non Skid	each	50
COVER,BOTTOM OPTION	each	1000
CPAP machine (Note: ZOLL vent has CPAP capability)	each	2
CRADLE HOSPITAL BED CLOTHING FIELD TYPE	each	40
Crib, Portable (12 Ea. Per triwall - Total 24)	each	3
CRICOTHYROTOMY SET FIELD PACK	each	20
CSF DRAINAGE BAGS	each	20
CSF DRAINAGE SYSTEM	each	20
CUFF SET SPHYGMOMANOMETER W/ANEROID CASE LATEX FREE SZ ADULT THEIGH	each	10
CUFF SET SPHYGMOMANOMETER W/ANEROID CASE LATEX FREE SZ ADULT XL	each	50
CUP MEDICINE PLAS 1 OZ 1.3X1.5FLAT TRANSPARENT NESTING TYPE5000	each	2000

Acute Care / 50-bed / Medical-Biomed Recommendations		
Description	Unit of Measure	Quantity
CUP MEDICINE PLASTIC 1 OZ	each	2000
CUP PAPER	each	4000
Cup, Denture w/ Lid	each	5
Cup, Hot / Cold, 12 oz.	each	75
Cup, Medicine	each	250
Cup, Toddler	each	10
CUP, URINE COLLECTION, STERILE	boxes	20
CUP, DISPOSABLE	each	4000
CURETTE, EAR, 4MM, DISPOSABLE	each	100
Cutlery Combo Pack	each	1
Cylinder, Oxygen (D)	each	4
Cylinder, Oxygen (E)	each	5
Cylinder, Oxygen (M6)	each	3
Cystoscopy Irrigation Set	each	20
DD 2064 DEATH, CERTIFI	certificates	20
DEFIBRILLATOR, ZOLL Propaq MD - Advanced (ZOLL Part No. 306-2451312-01/NSN 6515-01-644-9586) includes 5/10/2020: 12-lead ECG cable (Reorder No. 8300-0802-01); SpO2 Masimo patient cable (Reorder No. 8000-0341); SpO2 Masimo Adult reusable patient sensor (Reorder No. 8000-000371); NIBP hose (Reorder No. 8300-0002-01); NIBP Cuff, Adult (11) (Reorder No. REUSE-11-2MQ); etCO2 sample pack; Multifunction therapy cable (Reorder No. 8300-0783); Multifunction therapy CPR connector (Reorder No. 8000-0370); Multifunction defib CPR electrodes - Adult (Reorder No. 8900-0402); ECG electrodes - pack of 4; ECG electrodes - pack of 6; ECG Paper 80mm (box of 6 rolls) (Reorder No. 8000-000901-01); Battery Lithium Ion, Surepower II (Reorder No. 8000-0580-01) x2; AC Power adapter (Reorder No. 8300-0004); US Power cord (Reorder No. 8000-0100); Reference Guide-English (Reorder No. 1117-000005-01); Propaq MD Soft Carrying Case (Reorder No. 8000-0891-02); ECG Cable, AAMI, 5-Lead	each	2
DEFIBRILLATOR, ZOLL Propaq MD, Battery Single Bay Charger (ZOLL Part No. 8200-000100-01/NSN 6130-01-623-2275)	each	2
DEFIBRILLATOR, ZOLL PROPAQ MD, Electrodes, EKG 4 per pouch/120 pouches per case (ZOLL Part No. 8900-0004/NSN 6515-01-628-6605)	case	2
DEFIBRILLATOR, ZOLL PROPAQ MD, Electrodes, Multi Function-Adult (ZOLL Part No. 8900-0402/NSN 6515-01-646-4191)	each	10
DEFIBRILLATOR, ZOLL PROPAQ MD, Electrodes, Multi Function-Pedi (ZOLL Part No. 8900-0810-01/NSN 6515-01-519-6135)	each	4
DEFIBRILLATOR, ZOLL PROPAQ MD, etCO2 FILTERLINE H SET, for Intub patients, Adult/Ped, case of 25 (ZOLL Part No. 8300-0521-01)	box	1
DEFIBRILLATOR, ZOLL PROPAQ MD, etCO2 FILTERLINE H SET, for Intub patients, Infant/Neonatal, case of 25 (ZOLL Part No. 8300-0522-01)	box	1
DEFIBRILLATOR, ZOLL PROPAQ MD, etCO2 Nasal FILTER LINE with O2, for Non-Intub patients Adult, (Smart Capno) case of 25 (ZOLL Part No. 8300-0524-01)	case	3
DEFIBRILLATOR, ZOLL PROPAQ MD, etCO2 Nasal FILTER LINE with O2, for Non-Intub patients Ped, (Smart Capno) case of 25 (ZOLL Part No. 8300-0525-01)	case	3
DEFIBRILLATOR, ZOLL PROPAQ MD, NIBP Cuff, Adult (11) (ZOLL Part No. REUSE-11-2MQ/NSN 6515-01-616-4800)	each	2
DEFIBRILLATOR, ZOLL PROPAQ MD, NIBP Cuff, Adult-Large (12) (ZOLL Part No. REUSE-12L-2MQ/NSN 6515-01-618-7152)	each	2
DEFIBRILLATOR, ZOLL PROPAQ MD, NIBP Cuff, Adult-Small (10) (ZOLL Part No. REUSE-10-2MQ/NSN 6515-01-681-7585)	each	2

Acute Care / 50-bed / Medical-Biomed Recommendations		
Description	Unit of Measure	Quantity
DEFIBRILLATOR, ZOLL PROPAQ MD, NIBP Cuff, Child (9) (ZOLL Product No. REUSE-09-2MQ/NSN 6515-01-628-6599)	each	2
DEFIBRILLATOR, ZOLL PROPAQ MD, NIBP Cuff, Child-Small (8) (ZOLL Part No. REUSE-08-2MQ/NSN 6515-01-646-1134)	each	2
DEFIBRILLATOR, ZOLL PROPAQ MD, NIBP Cuff, Infant (7) (ZOLL Part No. REUSE-07-2MQ/NSN 6515-01-646-0766)	each	2
DEFIBRILLATOR, ZOLL PROPAQ MD, NIBP Dual Lumen Tubing Assembly	each	25
DEFIBRILLATOR, ZOLL PROPAQ MD, NIBP Cuff, Thigh (13) (ZOLL Part No. REUSE-13-2MQ/NSN 6515-01-628-6600)	each	2
DEFIBRILLATOR, ZOLL PROPAQ MD, Sensor, SPO2, Cable Extension, Reusable	each	5
DEFIBRILLATOR, ZOLL PROPAQ MD, Sensor, SPO2, Reusable	each	5
DEFIBRILLATOR, ZOLL PROPAQ MD, Sleeve-cable, Blue (ZOLL Part No. 8000-002005-01/NSN 6515-01-670-0242)		2
DEFIBRILLATOR, ZOLL PROPAQ MD, Temperature Probe, Esophageal Rectal, Adult, Reusable (ZOLL Part No. 8000-0668/NSN 6515-01-531-7778)		2
DEFIBRILLATOR, ZOLL PROPAQ MD, Temperature Probe, Skin, Adult, Reusable (ZOLL Part No. 8000-0670/NSN 6515-01-614-6436)	each	2
Defibrillator, Zoll Propaq, Cable, 12 Lead ECG (6 Wire & 4 Wire Combo)	each	5
Defibrillator, Zoll Propaq, Cable, Multi-Function (red)	each	5
DEFIBRILLATOR/MONITOR-RECORDER SYSTEM	packs	24
DELUXE CORPSMAN KIT EAR-NOSE-THROAT	kits	13
DEPRESSOR TONGUE 6X0.75X0.0675 PARALLEL EDGES ROUNDED ENDS 100S	each (2 boxes)	2000
DERMABOND TOPICAL SKIN ADHESIVE HIGH VICOSITY DOME TIP .5 ML	each	200
DERM-APPLY 100S	each	2000
DIAL-A-FLOW EXTENSIN SET (Latex Free)	each	250
DIAPER INFANTS PLASTIC POLYETHYLENE INFANT 20 TO 35 LBS 19 IN. LONG 13 IN. WIDE 160S	each	1000
DIAPER INFANTS PLASTIC POLYETHYLENE INFANT UP TO 6 LBS 11 IN. LONG 9 IN. WIDE WHITE DISPOSABLE 180S.	each	1000
DIAPER, SIZE 2, 12-18 LBS 136S	each	1000
Diapers, Baby, (Large - Size 4)	packs	25
Diapers, Baby, (Medium - Size 3)	packs	40
Diapers, Baby, (Small - Size 2)	packs	75
Diapers, Baby, (XXLarge - Size 6)	packs	15
Disinfectant, Cleaning (Microcide) (gallon)	each	3
DISINFECTANT-DETERG GP O-PHENYLPHENOLP-TERTIARY AMYPHENOLAR1GL4	gallons	40
Divider, Binder, Alphabet	each	10
Dolly, Hand truck	each	1
Dolly, Trash Can	each	1
Door Stop, Rubber	each	3
DOPPLER PROBE VERSATONE	each	30
DRAINAGE KIT LUMBAR C/046CM SILICON LUMBAR CATHETER LI.D. 76MM	each	20
DRAPE SURGICAL NONWOVEN DISPOSABLE AND STERILE 18 X 26 IN 300S	each	1000
Drape, Disposable (Sterile)	each	30

Acute Care / 50-bed / Medical-Biomed Recommendations		
Description	Unit of Measure	Quantity
DRESSING BURN 24 X 36 STERILE ABSORBENT COTTON GAUZE 15S	each	200
Dressing Change Tray (Kit Wound Dressing Sub)	each	30
DRESSING KIT HAND GRANUFOAM VACUUM ASSISTED CLOSURE 5S	each	60
DRESSING OPSITE POSTOPERATIVE TRANSPARENT WATERPROOF 17 3/4 X 21 5/8 40S	each	200
DRESSING SIGNAL DUODERM 5.5IN. X 5.5IN. 5S	each	200
DRESSING WOUND CONTACT 10 BY 12 INCH ANTIMICROBIAL 5S	each	200
Dressing, DuoDERM	each	25
DRESSING, STERILE, 2 X 2, 100S	each	2000
DRUG OF ABUSE PANEL	boxes	2
DRUG OF ABUSE PANEL, DOA CONTROL LEVEL 1	boxes	2
DRUG OF ABUSE PANEL, DOA CONTROL LEVEL 2	boxes	2
DUAL CANNULA DEVICE TWINPAK 1000/CASE	each	200
DURAPORE TAPE SILK WOVEN 3 IN X 10 YDS	each	500
Ear Plugs	each	50
Easel, Flip Board	each	1
Electrical Distribution System	each	10
ELECTRODE ELECTROCARDIOGRAPH ADULT PATIENT MONITORING 1000S	each	480
ELECTRODE ELECTROCARDIOGRAPH SILVER CHL DISP ADULT PREGELL 1000S	each	480
EMERGENCY BLANKET	each	200
EMOLLIENT LOTION	each	400
ENDOTRACHEAL TUBE (ORAL/NASAL) SIZE 2.5FR., preferable is cuffed	each	20
ENDOTRACHEAL TUBE (ORAL/NASAL) SIZE 3.0FR, preferable is cuffed	each	20
ENDOTRACHEAL TUBE (ORAL/NASAL) SIZE 3.5FR, preferable is cuffed	each	20
ENDOTRACHEAL TUBE (ORAL/NASAL) SIZE 4.0FR, preferable is cuffed	each	20
ENDOTRACHEAL TUBE (ORAL/NASAL) SIZE 4.5FR, preferable is cuffed	each	20
ENDOTRACHEAL TUBE (ORAL/NASAL) SIZE 5.0FR, preferable is cuffed	each	20
ENDOTRACHEAL TUBE (ORAL/NASAL) SIZE 5.5FR, preferable is cuffed	each	40
ENDOTRACHEAL TUBE (ORAL/NASAL) SIZE 6.0FR, preferable is cuffed	each	40
ENDOTRACHEAL TUBE (ORAL/NASAL) SIZE 8.0FR, preferable is cuffed	each	40
Envelope, Manila, 9" x 12"	each	10
EPISTAXIS DEVICE, RAPID RHINO, 5.5cm	each	50
EPISTAXIS DEVICE, RAPID RHINO, 7.5cm	each	50
EUCERIN CREAM	each	300
EXERCISER, LUNG, INHALATION THERPY; INCENTIVE SPIROMETRY LUNG PLAS 3 CHAM 600CC-1200CC PER SEC 12S	each	100
EXTINGUISHER,FIRE	each	40
EYE PADS	each	200
FACIAL TISSUE WHITE, 2-PLY, BOX DISPENSER, 100 SHEETS	boxes	100
Feminine Hygiene Kits (KT=16 EA x 5 =80))	each	10
FILTER UNIT SYRINGE HYPODERMIC STER DISP PLASTIC 0.22 MICRON 50S	each	200
Fire Extinguishers	each	3
Fit Test Kit (N95 Mask)	each	1
Flashlight	each	25
FLUFFS KERLIX 5/ENV 10 ENV/TRAY 12 TRAYS/BOX 600S	each	200
FLUID SOLIDIFIER F/CANISTER 1500CC 64S	each	200

Acute Care / 50-bed / Medical-Biomed Recommendations		
Description	Unit of Measure	Quantity
FOAM DONUT	each	20
Folder, Manila	each	50
FOR BAIR HUGGER, E/I 6530015677143	each	100
FORCEPS HEMO 5.50/A LG CRILE DESIGN SLIGHTLY CURVED JAW STR HDL	each	20
FORCEPS HEMO HALSTED 5LG 0.875JAW STRAIGHT JAW CRS BOX LOCK	each	20
FORCEPS HEMO PEAN DESIGN SLIGHTLY CURVED JAW 90/A LG CRS	each	20
FORCEPS, MAGILL, ADULT	each	25
FORCEPS, MAGILL, PEDICATRIC	each	25
FORM PRINTED CLINICAL RECORD-BLOOD TRANSFUSION STD FRM 518 100S	each	400
FORM PRINTED CLINICAL RECORD-DOCTORS ORDERS STD FORM 508	each	400
FORM PRINTED LABORATORY REPORT DISPLAY 8IN W X 10.5IN L 100S	each	4000
FRAME CLOTH BASKET CORROSION RESISTING STEEL TUBING 31IN DEEP	each	10
FREEDOM VAC (WOUND VAC)	units	6
Gate, Child 6-Panel	each	1
GAUZE IODOFORM IMPREGNATED .25 X 5 YD 12S	each	100
GAUZE IODOFORM IMPREGNATED 2 IN X 5 YDS	each	100
GAUZE, STERILE, 4" x 4", 12-PLY, 25'S	each	1000
Glasses, Safety (Large)	each	10
Glasses, Safety (Small)	each	10
GLOVE EXAM NON STERILE SYNTHETIC POWDER FREE BEADED CUFF VINYL XLG SMOOTH POLYMER COATED BX 100S	each	1000
GLOVE PATIENT EXAM 9.5 IN LONG N-DEX DSGN NITRILE RUBBER SZ SMALL 100S	each	2000
GLOVE PATIENT EXAM 9.5IN LG N-DEX DSGN NITRILE RBBR SZ MED 100S	each	4000
GLOVE PATIENT EXAMINING TREATMENT SZ 10 LG PURPLE 4.3 MIL 100S	each	4000
Gloves, Exam, Nitrile, Powder Free, Large	each	700
Gloves, Exam, Nitrile, Powder Free, Medium	each	700
Gloves, Exam, Nitrile, Powder Free, Small	each	700
GLOVES, SURGEONS, INNER LAYER, LATEX POWDER FREE, SIZE 6.5, STERILE, 200 PAIR	each	2000
GLOVES, SURGEONS, INNER LAYER, LATEX POWDER FREE, SIZE 7, STERILE, 200 PAIR	each	2000
GLOVES, SURGEONS, INNER LAYER, LATEX POWDER FREE, SIZE 7.5, STERILE, 200 PAIR	each	4000
GLOVES, SURGEONS, INNER LAYER, LATEX POWDER FREE, SIZE 8, STERILE, 200 PAIR	each	400
Gloves, Surgeons, Sterile, Non-Latex, Size 6.5 (PAIR)	each	20
Gloves, Surgeons, Sterile, Non-Latex, Size 7.0 (PAIR)	each	20
Gloves, Surgeons, Sterile, Non-Latex, Size 7.5 (PAIR)	each	40
Gloves, Surgeons, Sterile, Non-Latex, Size 8.0 (PAIR)	each	60
Gloves, Surgeons, Sterile, Non-Latex, Size 8.5 (PAIR)	each	10
GLOVES,MEN'S	each	20
Glucometer, Lancets (safety)	each	200
Glucometer, One Touch Ultra II, Test Strips	each	200
Glucometer, One Touch, Ultra II	each	3
GOWN HOSPITAL PATIENT BLUE PATTERN W/WHITE BACKGROUND BACK TIE LARGE	each	200
GOWN ISOLATION DISPOSABLE YELLOW LARGE ELASTIC CUFF 100S	each	60
Gown, Patient, Child (Large)	each	15
Gown, Patient, Child (Medium)	each	15
Gown, Patient, Child (Small)	each	15

Acute Care / 50-bed / Medical-Biomed Recommendations		
Description	Unit of Measure	Quantity
Gown, Patient, Obesity	each	10
Gown, Patient, Solid	each	50
Gown, Provider, Impervious	each	150
GRADUATE PITCHER	each	60
GS900 PROCEDURE LIGHT WITH MOBILE STAND	each	2
HAMMER REFLEX TESTING TAYLOR LARGE 7-8 LG 0.75 THK TRIANGULAR	each	15
Hamper, Stand, Single	each	20
HAND SANITIZER (8 oz)	each	600
Hand Sanitizer, Foam	each	50
HANDLE LARYNGOSCOPE	each	20
HANGING MULTICOMPARTMENT BAG	each	15
hCG URINE TEST (PREGNANCY)	boxes	2
Head Set, Magnifying Glass and Light	each	1
HEAD WARMING HAT	each	100
HEADLAMP MEDICAL-SURGICAL BLACK	each	20
Headlamp, LED	each	15
HEIMLICH VALVE	each	60
HEMOCCULT TEST KIT	boxes	2
HEMOVAC DRAIN WITH TROCAR	each	1
HIBICLENS 8 oz	bottles	200
Hi-Lighter Pack (4 colors)	each	5
HIV RAPID TEST KIT (CHEMBIO)	box per month	1
HOLDER CATHETER LEGBAND W/TAPELESS CATH LOCKING DVC 10S	each	100
HOLDER,BLOOD COLLECTING TUBE	each	500
Hooks, Shower Curtain	each	10
Humidifier	each	3
HUMIDIFIER INHALATION THERAPY APPARATUS 300MM RESERVOIR CAP 50S	each	40
HUMIDIFIER INHALATION THERAPY APPARATUS PLAS DISP IP 50S	each	100
HYDROGEN PEROXIDE TOPICAL SOLUTION USP 1 PINT (473ML)	each	48
IMPACT ULTRA-LITE MODEL 326/326M ASPIRATOR	each	20
INFRARED THERMOMETER	each	10
INTERAOSSEOUS NEEDLE, ADULT	each	40
INTERAOSSEOUS NEEDLE, EXTRA LONG	each	40
INTERAOSSEOUS NEEDLE, PEDIATRIC	each	40
INTERAOSSEOUS POWER DRIVER	each	10
INTRAVENOUS INJECTION SET 5 COMPONENTS 48S	each	750
INTROCAN SAFETY IV CATHETER 20 GA 1.25 IN LG PLASTIC 200S	each	400
INTUBATION INDICATOR KIT, CO2, DISPOSABLE, ADULT	each	25
INTUBATION INDICATOR KIT, CO2, DISPOSABLE, PEDIATRIC	each	25
ODOFORM IMPREGNATED GAUZE .50 X 5 YD STERILE	each	100
Irrigating Kit, Type 1, w/Syringe	each	25
IRRIGATION KIT CATHETER-NASOGASTRIC TUBE 20S	each	200
IRRIGATION SET UROLOGICAL INDUSTRIAL 12S	each	100
ISOLYSER POWDER	each	200
I-STAT AND CLINITEK PRINTER PAPER (THERMAL)	each	2
I-STAT BNP CARTRIDGE	each	2
I-STAT CHEM8+ CARTRIDGE	boxes	60

Acute Care / 50-bed / Medical-Biomed Recommendations		
Description	Unit of Measure	Quantity
I-STAT CONTROL, BNP LEVEL 1	sets	2
I-STAT CONTROL, BNP LEVEL 3	sets	2
I-STAT CONTROL, PT LEVEL 1	sets	2
I-STAT CONTROL, PT LEVEL 2	sets	2
I-STAT CONTROL, TRICONTROL LEVEL 1	sets	2
I-STAT CONTROL, TRICONTROL LEVEL 3	sets	2
I-STAT G3+ CARTRIDGE	boxes	2
I-STAT PT/INR CARTRIDGE	boxes	460
IV ADMIN SET, 15 DROP (PREFEREABLE NEEDLESS)	boxes	600
IV ADMIN SET, 60 DROP (PREFEREABLE NEEDLESS)	boxes	600
IV Administration Kit	each	200
IV J LOOP ALARIS EXTENSION SET W/SMARTSITE NEEDLE FREE VALVE 6IN. 100S	boxes	1200
IV OCCLUSIVE DRESSING STERILE DISP	each	600
IV POLE FOR STRETCHER	each	30
IV POLE W/WHEELS	each	13
IV Set (Child)	each	50
IV Starter Kit (Adult)	each	100
IV STARTER SET	boxes	50
IV, ADMIN SET, BURETTE, CHAMBER, 20"	each	50
Jug, Collapsible, 5 Gal.	each	1
KERLIX 4.5	boxes	300
Kit, Wound Dressing (Change Dressing Tray)	each	25
KNIFE GENERAL SURGICAL ACME DSGN PT W/NO.10 BLADE STER DISP 20S	each	150
LAB COAT, LARGE	each	13
LAB COAT, MEDIUM	each	13
LAB COAT, XL	each	13
Labels, 1" x 3"	each	200
LAMP, INCANDESCENT	each	50
LARYNGOSCOPE GREEN SYS ENT POCKET LIGHT ORIGINAL BLACK WATERPROOF	each	13
LARYNGOSCOPE SET FIBER OPTIC BATTERY OPERATED WITH CASE (1) PER CASE	each	13
Laryngoscope, MAC BLADE, #3 (GR Spec FO)	each	200
Laryngoscope, MILLER BLADE, #4 (GR Spec FO)	each	20
Laundry Detergent	each	3
Lid, Cup, Hot / Cold, 12 oz.	each	250
Lift, Patient w/ Sling (450 lbs)	each	1
LIFT-DRAW SHEET WHITE DISPOSABLE 80 IN. X 40 IN. WHITE 50S	per week each	750
LIGHT BULB FOR PETZL HEADLIGHT	each	75
LIGHT BULB LARYNGOSCOPE 2.5V GAS FILLED HIGH INTENSITY	each	75
LIGHT BULB LARYNGOSCOPE F/USE W/6515-01-450-9790	each	75
LIGHT GENERAL EXAM GREEN SERIES 300	each	10
LIGHT SOURCE MULTI-PURPOSE MEDICAL EXAM PTBL	each	10
Light, Goose Neck	each	25
Lighting, Perimeter Flood	each	5
Litter Stands, Support, Pair	each	5
Litter, De-Con Mesh Type	each	5
LUBRICANT SURGICAL 5 GRAM-PACK (STERILE) 144S	pack (sterile) 144s	25
Lubricant, Surgical	each	5

Acute Care / 50-bed / Medical-Biomed Recommendations		
Description	Unit of Measure	Quantity
MAGILL FORCEPS	each	20
MANIOMETERS FOR MEASURING CSF AND CVP PRESSURES	EACH needle REMOVER, remover quart	5
MARKER LABORATORY F/WET OR DRY SURFACE PERMANENT MARKINGS 10S	each	10
MARKER TUBE TYPE FELT TIP	each	75
Marker, Expo, 6/set w/ eraser	each	1
Marker, Fine Point (sharpie)	each	3
MASK REBREATHING BAG ORONASAL W/ADAPTER CHIN STYLE FLEX DISP50	each	100
MASK 02; NON-REBREATHING W/O SAFETY VENT; 7 FT OXYGEN SUPPLY TUBING; 50S	each	200
MASK FACE CARDIOPULMONARY RESUSCITATION LARGE DISP FILTERED 10S	each	100
MASK ORONASAL ADULT SIZE 5 CONTOUR FITTING 0.875 ADAPTER	each	100
MASK ORONASAL CHILD SIZE 2.875 ADAPTER FOR RESUSCITATOR	each	100
MASK ORONASAL HUDSON CHILD ELONGATED MED CONCENTRATION DISP 50S	each	100
MASK ORONASAL PLAS CLEAR GREENISH TINT UNIVERSAL SZ POCKET MASK	each	100
MASK OXYGEN PLASTIC DISPOSABLE 50S	each	200
MASK SURG ANTI-FOG NON-GLASS PLEATED LINT-FREE GREEN DISP 300S	each	400
MASK TRACHEOSTOMY AIRLIFE ADULT COLLAR SHAPED PLAS CLR FLEX 50S	each	60
Mask, Cone (3M)	each	25
Mask, CPAP (Large) #6 Large Adult w/harness (ZOLL Part No. 712-0003-00)	each	10
Mask, CPAP (Medium) #5 Adult w/harness (ZOLL Part No. 712-0002-00)	each	10
Mask, CPAP (Small) #4 Child w/harness (ZOLL Part No.712-0004-00)	each	10
Mask, Duck (Regular)	each	25
Mask, Duck (Small)	each	25
Mask, Non-Rebreather (Adult)	each	25
Mask, Non-Rebreather (Child)	each	25
Mask, Surgical	each	50
MAT SLEEPING SELF-INFLATING 3-INCH THICK W/PATCH KT	each	150
Mat, Child	each	25
MATTRESS PAD EXPANSION CONTROL W/PUMP 6S	each	100
MAXI-PAD	each	50
MAYO STAND WITH TRAY	each	25
MEDICAL INSTRUMENT AND SUPPLY SET 30X18X20 IN. W/DIVIDER OLIVE DRAB	sets	15
METER PEAK FLOW RATE INDICATING EXPIRATORY FULL RANGE I.W. 12S	each	50
Meter, Peak Flow, Mouthpiece (Adult)	each	3
Meter, Peak Flow, Mouthpiece (Peds)	each	3
MICROSCOPE, COVER GLASS	boxes	2
MICROSCOPE, GLASS SLIDE, 25 MM X 75 MM X 1 MM, FROSTED END	boxes	2
MICROSCOPE, LENS PAPER, 4" X 6", 50 SHEETS/PK	boxes	2
MIRROR LARYNGEAL CRS PLAIN GLASS .437DIAMETER TYPE II SIZE 00	each	100

Acute Care / 50-bed / Medical-Biomed Recommendations		
Description	Unit of Measure	Quantity
MONITOR PATIENT VITAL SIGNS ZOLL PROPAQ M with printer (ZOLL Part No. 201-2251312-01/NSN 6515-01-671-2672) includes: 12-lead ECG Cable (Reorder No. 8300-0802-01); SpO2 Masimo patient cable (Reorder No. 8000-0341); SpO2 Masimo Adult reusable patient sensor (Reorder No. 8000-000371); NIBP hose (Reorder No. 8300-0002-01); NIBP Cuff kit; etCO2 sample pack; 2 Temperature probe, reusable, skin, adult (Reorder No. 8000-0670); 3 Invasive Pressure cable - Edwards (Reorder No. 8000-1787-01); RAINBOW, R1-25L ADULT ADHESIVE SENSORS, SpHb, SpO2, SpMet, single; ECG electrodes - pack of 4; ECG electrodes - pack of 6; ECG Paper 80mm (box of 6) (Reorder No. 8000-000901-01); Battery Lithium Ion, Surepower II (Reorder No. 8000-0580-01); AC Power adapter (Reorder No. 8300-0004); US Power cord (Reorder No. 8000-0100); Reference Guide-English (Reorder No. 1117-000006-01)	each	50
MONITOR PATIENT VITAL SIGNS ZOLL PROPAQ M, Battery Lithium Ion, Surepower II (ZOLL Part No. 000-0580-01/NSN 6140-01-601-1377)	each	2
MONITOR PATIENT VITAL SIGNS ZOLL PROPAQ M, Battery Single Bay Charger (ZOLL Part No. 8200-000100-01/NSN 6130-01-623-2275)	each	2
MONITOR PATIENT VITAL SIGNS ZOLL PROPAQ M, Electrodes, EKG 4 per pouch/120 pouches per case (ZOLL Part No. 8900-0004/NSN 6515-01-628-6605)	box	5
MONITOR PATIENT VITAL SIGNS ZOLL PROPAQ M, etCO2 FILTERLINE H SET, for Intub patients, Adult/Ped, 25 per case (ZOLL Part No. 8300-0521-01)	box	2
MONITOR PATIENT VITAL SIGNS ZOLL PROPAQ M, etCO2 FILTERLINE H SET, for Intub patients, Infant/Neonatal, 25 per case (ZOLL Part No. 8300-0522-01)	box	2
MONITOR PATIENT VITAL SIGNS ZOLL PROPAQ M, etCO2 Nasal FILTER LINE with O2, for Non-Intub patients Adult, (Smart Capno) 25 per case (ZOLL Part No. 8300-0524-01)	box	2
MONITOR PATIENT VITAL SIGNS ZOLL PROPAQ M, etCO2 Nasal FILTER LINE with O2, for Non-Intub patients Ped, (Smart Capno) 25 per case (ZOLL Part No. 8300-0525-01)	box	2
MONITOR PATIENT VITAL SIGNS ZOLL PROPAQ M, Ferno Military Systems Medical Headwall Rail Mounting System	each	50
MONITOR PATIENT VITAL SIGNS ZOLL PROPAQ M, NIBP Cuff, Adult (11) (ZOLL Part No. REUSE-11-2MQ/NSN 6515-01-616-4800)	each	5
MONITOR PATIENT VITAL SIGNS ZOLL PROPAQ M, NIBP Cuff, Adult-Large (12) (ZOLL Part No. REUSE-12L-2MQ/NSN 6515-01-618-7152)	each	5
MONITOR PATIENT VITAL SIGNS ZOLL PROPAQ M, NIBP Cuff, Adult-Small (10) (ZOLL Part No. REUSE-10-2MQ/NSN 6515-01-681-7585)	each	5
MONITOR PATIENT VITAL SIGNS ZOLL PROPAQ M, NIBP Cuff, Child (9) (ZOLL Part No. REUSE-09-2MQ/NSN 6515-01-628-6599)	each	5
MONITOR PATIENT VITAL SIGNS ZOLL PROPAQ M, NIBP Cuff, Child-Small (8) (ZOLL Part No. REUSE-08-2MQ/NSN 6515-01-646-1134)	each	5
MONITOR PATIENT VITAL SIGNS ZOLL PROPAQ M, NIBP Cuff, Infant (7) (ZOLL Part No. REUSE-07-2MQ/NSN 6515-01-646-0766)	each	5
MONITOR PATIENT VITAL SIGNS ZOLL PROPAQ M, NIBP Cuff, Thigh (13) (ZOLL Part No. REUSE-13-2MQ/NSN 6515-01-628-6600)	each	5
MONITOR PATIENT VITAL SIGNS ZOLL PROPAQ M, Paper, Thermal, 80mm Roll 6 per case (ZOLL Part No. 8000-000901-01/NSN 6515-01-628-6597)	each	2
MONITOR PATIENT VITAL SIGNS ZOLL PROPAQ M, Sleeve-cable, Blue (ZOLL Part No. 8000-002005-01/NSN 6515-01-670-0242)	each	50
MONITOR PATIENT VITAL SIGNS ZOLL PROPAQ M, Temperature Probe, Esophageal Rectal, Adult, Reusable (ZOLL Part No. 8000-0668/NSN 6515-01-531-7778)	each	50
MONITORING SET INTRA-COMPARTMENTAL PRESS BTRY OPER 5X3X2 LTWT	each	3

Acute Care / 50-bed / Medical-Biomed Recommendations		
Description	Unit of Measure	Quantity
MONTGOMERY STRAPS (PAIR)	pairs	100
MONTGOMERY STRAPS; 4 ADHESIVE STRAPS/4 CLOTH TAPE STRIPS PER BAG; 25 BAGS PER PACKAGE	pairs	200
Mop, Wet, Handle	each	5
Mop, Wet, Head	each	5
MORGAN LENS	each	50
NEBULIZER EMPTY 350ML WITH FI02 SETTINGS 28 TO 98% 50S	each	100
NEBULIZER MEDICINAL C/O MOUTHPIECE TEE 7FT TUBING 6IN FLEX TU 50S	each	100
NEEDLE BLOOD COLLECTING 21 GA 1.25 IN LUER LOCK GREEN 480S	each	400
NEEDLE C12 GP 22 GA 1.5 LG LUER 100S	each	400
NEEDLE FILTRATION 19 GA 5-MICRON 1.5 100S	each	400
NEEDLE HYPO BLD COLL 20 GA X 1.5 IN MULTIPLE SMPL VACUTAINER 1000S	each	400
NEEDLE HYPO C13A GP 18 GA 1.438-1.562 LUER STER 100S	each	400
NEEDLE HYPO C13A GP 20 GA 1.438-1.562, LUER STER 100S	each	400
NEEDLE HYPODERMIC SAFETY GLIDE 18 GAGE X 1.5 IN. NEEDLE 50S	each	400
NEEDLE HYPODERMIC SAFETY GLIDE 22 GAGE BY 1 1/2IN. STERILE 50S	each	400
NEEDLE HYPODERMIC SAFETY W/SHIELDING MECH 21 GA X 1-1/2 IN 50S	each	400
NEEDLE, BLOOD COLLECTION, 21G X 1-1/4"	boxes	30
NEEDLE, BUTTERFLY, BLOOD COLLECTION, 23G X 3/4" X 12"	boxes	30
Needle, Hypodermic, 20G x 1 1/2"	boxes	30
NET OPEN 10 YD X 1.75 IN WHITE	each	100
N-G TUBE 50S	each	50
Notepads, White	each	50
OB Kit	each	3
OBSOLETE - BATTERY POWER W/VENTILATOR, 6530-01-464-0267, AND SUCTION-APPARATUS, SURGICAL, 6545-01-435-0050	vents (may need increase by scenario)	5
ONE TOUCH ULTRA CONTROL SOLUTION	boxes	15
ONE TOUCH ULTRA GLUCOSE METER ONLY	units	25
ONE TOUCH ULTRA GLUCOSE TEST STRIPS, 50S	bottles	100
OPHTHALMIC IRRIGATING SOLUTION, 120ML	each	150
Ostomy, Closed - End Pouch	each	25
Ostomy, Drainable Pouch	each	25
Ostomy, Wafer	each	50
OTOSCOPE OPHTHALMOSCOPE SET ELEC WELCH-ALLYN BTRY OPER POCKET	units	15
OXIMETER PULSE PORT FINGERTIP	each	30
Oximeter, Pulse	each	5
Oximeter, Pulse, Carrying Case	each	5
Oxygen Concentrator	each	5
Oxygen Cylinder Cart (1 cart per 25 patients)	each	2
OXYGEN MASK; PEDS; AGES 2 TO 7; CLEAR; 50S	each	100
Oxygen Nebulizer, Handheld		50
OXYGEN REGULATOR FOR D CYLINDER	each	60
OXYGEN TRANSPORT D CYLINDER	each	50
OXYGEN USP 99% CYLINDER TYPE H 1650 GALLON	type H gallon	45
Oxygen, Cylinder, Wrench	each	3

Acute Care / 50-bed / Medical-Biomed Recommendations		
Description	Unit of Measure	Quantity
Oxygen, Hose	each	5
Oxygen, MiniLator	each	2
OXYGEN, NEBULIZER, CONDENSER AND DELIVERY UNIT	each	50
Oxygen, Regulator, D	each	25
Oxygen, Tubing, 100'	each	50
Pacifiers, Orthodontic, Silicone (Large)	each	5
Pack, Cold (Instant)	each	50
Pack, Warm Solar-First Aid Size	each	50
PAD ABDOMINAL STERILE 16 IN X 12 IN 144S	each	1000
PAD COOLING CHEMICAL PLASTIC WHITE DISPOSABLE 9X6 16S	each	400
PAD HEAT TREATMENT INSTANT HEAT PACK KWIK HEAT BECOMES 110 DEG 4	each	400
PAD WRITING PAPER 8.5W 11LG WHITE A/A PULP TYPE	each	100
Pad, ABD	each	75
PAD, CHUX, 23" x 36", LIGHTWEIGHT, DISPOSABLE	each	500
Pad, Chux, Absorbent	each	100
Pad, Convuluted (Egg crate)	each	50
Pad, Easel	each	1
PAD, NONADHERENT, VERSI-FOAM; T.R.A.C. WHITEFOAM LARGE DRESSING; 5S	each	750
PADS MATERNITY CURITY 168S	each	400
Pads, Gauze (Sterile)	each	50
Pads, Mattress, Crib	each	5
Pallet, Hand Jack	each	1
Paper, Copy 8.5 x 11 (1 ream)	each	5
PAPER,TOILET	each	500
Paste, Stomahesive 2oz	each	1
PATIENT ID BAND	each	250
Patient lift, 1000 lb. Hydraulic w /washable sling		1
PELVIC BINDERS	each	20
PEN BALL-POINT BLACK FINE POINT POCKET RETRACTABLE	each	500
PENCIL NONINDELIBLE GRAPHITE LEAD NO.2 THIN IV TYPE 2 NUMBER	per each	500
PENROSE DRAIN 1"	each	60
PENROSE DRAIN- 1/4"	each	20
PENROSE DRAIN-1/2"	each	20
Pens, Standard, Black / Blue	each	50
PERSONAL HYGIENE KIT 30S	each	250
PETROLATUM GAUZE ACCORDION FOLD STER WHITE 18 IN X 3 IN	per each	500
PICCOLO GENERAL CHEMISTRY 13 PANEL	boxes	50
PICCOLO PRINTER PAPER	boxes	50
PICCOLO, BRT, GENERAL CHEMISTRY CONTROL WITH LEVEL 1 AND 2	sets	2
Pillow (126 EA)	each	50
Pillow (BEDPACK 2 EA per bag x 25)	each	13
Pillow Case, Disposable (2 EA per 25 x 5))	each	50
Pillow Case, Disposable (200 EA per x 5)	each	5
Pillow Case, Disposable (5 CS x 100)	each	50
PILLOW PNEUMATIC COTTON RUBBER KHAKI OR OLIVE DRAB 16.5X13INCHES	each	300
PILLOWCASE COTTON-POLYESTER 36.0X20.5IN GREEN GRAY NONDISPOSABLE	each	150
PILLOWCASE NONWOV FAB DISP AQUA 20X29 IN 200S	each	500

Acute Care / 50-bed / Medical-Biomed Recommendations		
Description	Unit of Measure	Quantity
PIN,SAFETY	each	500
PIPETTE TIP, 0.1 ML, DISPOSABLE	boxes	40
PIPETTE, MICRO, 0.1 ML	each	75
Plate, Dinner, Heavyweight (4 PKG per CS x 4)	cases	13
Plugs, Child Protective	each	15
Power Cord, Electric, 100'		5
Power Cord, Electric, 50'		5
Power, Outlet Box, 6-Outlet Surge Type w/Cord	each	1000
Prep Pad, Alcohol	each	250
PREP RAZOR	each	40
PREP TRAY SURGICAL SKIN WITH BETADINE 20S	each	1000
PRESSURE BAGS FOR IV FLUIDS	units	20
PRESSURE MONITOR KIT WITH 18 GAGEX2.50 NEEDLE 3ML SYR STER 6S	units	10
Privacy Screen, 3 Fold Panel (15 EA per)	each	8
PROCEDURE MASK WITH FACE SHIELD AND EARLOOPS	masks	1000
PROPAQ EKG PAPER - (included in ZOLL Propaq MD)	n/a	n/a
Protective Underwear Pullups, Extra Large	packs	3
Protective Underwear Pullups, Large	packs	3
Protective Underwear Pullups, Medium	packs	3
Protective Underwear Pullups, Small	packs	3
Protectors, Paper Sheet, Non-Glare	each	50
Protectors, Paper Sheet, Non-Glare	each	50
PULSE OXIMETER KIT, NONIN 9840, AIRWAY ADAPTER, DISPOSABLE	each	50
PULSE OXIMETER KIT, NONIN 9840, CO2 END TIDAL, NON-DISPOSABLE	each	13
PULSE OXIMETER KIT, NONIN 9840, SENSOR (Adult, Ped, Neo), NON-DISPOSABLE	each	13
PULSE OXIMETER KIT, NONIN 9840, SENSOR, ADULT, DISPOABLE	each	50
PULSE OXIMETER KIT, NONIN 9840, SENSOR, NEONATAL, DISPOSABLE	each	10
PULSE OXIMETER KIT, NONIN 9840, SENSOR, PEDIATRIC, DISPOSABLE	each	50
PULSE OXIMETER KIT, NONIN, HANDHELD	unit	13
PUMP INTRAVENOUS INFUSION 3-CHANNEL VOLUMETRIC PORTABLE	if multichannel not available then CME America, BodyGuard 121 and increased quantity. channel portable	25
RADIOPAQUE SAFETY IV CATHETER 14 GA 1.25 IN LG PLASTIC STERILE 200S	each	75
Razor, Disposable	each	25
REFRIGERATOR FREEZER	each	20
REGULAR PRESSURE MED GAS/OXYGEN/CGA 540/TUBE TYPE FLOW/15LPM/TANK GAUGE 4000 LB PSI	each	25
REGULATOR FLOW RATE EXTENSION SET LUER LOCK PORT LATEX FREE 18 IN. 48S	each	20
Repellent, Insect	each	25
RESTRAINT LOCKING LEATHER SET WRIST ANKLE W/FOAM PADDING	each	20
RESUSCITATOR HAND-POWERED ADULT SIZE 4 AND 5 CHILD SIZE 3	per week (Ambu Bag)	20
RESUSCITATOR MOUTH-TO-MASK FILTERED MASK ORONASAL ADULT SZ DISP 20S	each	50
RING CUTTER	each	2
RING CUTTER, BLADES	each	5
ROBE SEERSUCKER LG 12S	each	50

Acute Care / 50-bed / Medical-Biomed Recommendations		
Description	Unit of Measure	Quantity
Rope Nylon		1
SAFETY NEEDLE 25 GAUGE STERILE	each	500
Safety Pin, Large	each	50
Safety Pin, Medium	each	50
SAHARA CHEST TUBE DRAINAGE SYSTEM	each	25
SALEM SUMP W/FUNNEL 16FR 48L DBL LUMEN	each	25
SAM SPLINT MALLEABLE 36 X 4.5, GRAY, 12S	each	50
SCALPEL BLADE KNIFE NO. 10 CUTTING	each	50
SCALPEL SURGICAL SAFETY SHIELDED SIZE NO. 10 DISPOSABLE STERILE 100	each	50
Scalpel, #10, (HANDLE AND BLADE) Disposable	each	50
Scalpel, #11, (HANDLE AND BLADE) Disposable	each	50
Scissor, Lister	each	1
Scissors	each	13
SCREEN BEDSIDE ALUMINUM 68X76 WASHABLE VINYL CURTAIN 52X20	each	50
SCRUB TOP SZ LG	each	50
Set, Gravity Feeding	each	25
Shampoo, Personal	each	50
SHARPIE FINE POINT	each	250
SHARPS CONTAINER 2 GALLON	each	150
SHARPS CONTAINER WITH NEEDLE REMOVER, 1 QUART	EACH needle REMOVER, remover quart	75
Sharps Container, Large	each	4
Sharps Container, Small	each	16
Shaving Cream, Non-Aerosol	each	10
SHEET BED PLAS ALUM COATED 72X20IN BLUE FITTED DISP 50S	each	1000
Sheet, Bed, White, Disposable	each	300
Sheet, Bed, White, Disposable(2 ea X 25 X 10)	each	100
SHIELD EYE SURG GOFFMAN SGL CONSTRUCTION CATARACT OPERATION 50S	each	25
Shield, Face (2 X 96)	each	48
SHOES SHOWER BLACK RBBR W/CROSS STRAP NON-SLIP ADULT X-LARGE 36S	each	50
SHOES SHOWER RBBR BLACK ADULT SZ SHOE W/CROSS STRAP SZ MEDIUM72S	each	50
SHOES SHOWER RBBR BLACK W/CROSS STRAP NON-SLIP ADULT SZ SMALL72S	each	50
SHOES SHOWER RUBBER BLACK W/CROSS STRAP ADULT SZ LARGE 72S	each	50
Shower Curtain	each	5
Shower Seat w/Back (700 lbs)	each	5
Sign Language Board	each	1
SILVERLON ELASTIC BURN WRAPS 4 X 66	each	150
SILVERLON WOUND CONTACT DRESSING 4 IN X 4 IN	each	150
SKIN CLEANSER AND SHAMPOO AND BODY WASH MEDICATED 4FLOZ BTL 72S	each	600
SKIN STAPLER	each	38
Slide Board, PT Transfer	each	3
Sling, Patient Lift, 450 lbs.	each	1
Sling, Patient Lift, Washable, 1000 lbs.	each	1
SOAP TOILET NONMEDICATED CAKE I.W. 0.75OZ 1000S	each	150
Soap, Bar (50 bags x 5)	each	50
Soap, Lotion	each	100
SODIUM CHLORIDE INHALATION SOLUTION USP 3ML VIAL 100S PG	each	1000

Acute Care / 50-bed / Medical-Biomed Recommendations		
Description	Unit of Measure	Quantity
SPECULUM OTOSCOPE 2.75 MM (850) PER PACKAGE	packages	3
SPECULUM OTOSCOPE 4.25 MM (850) PER PACKAGE	packages	3
SPHYGMOMANOMETER ANEROID CHILD WITH CASE	each	10
SPHYGMOMANOMETER ANEROID SZ ADULT LATEX FREE W/CARRYING CASE	each	20
SPONGE SURGICAL GAUZE COMPRESSED 8 X 4 WHITE NONSTERILE 200S	packages	25
SPONGE, LAP, Sterile, 5-pack	each	25
SPONGES 8 X 4 12 PLY STERILE, 10 SPONGES PER PEEL TRAY	each	25
Stand, IV	each	35
Staple Remover	each	4
STAPLE REMOVER STERILE DISP	each	50
Stapler	each	3
Station, Hand Wash (2 EA Per)	each	25
Station, Hand Wash, Portable, Wheelchair Acc.Accessible	each	3
Step Stool	each	10
Stethoscope	each	4
STETHOSCOPE LITTMAN CLASSIC II	each	25
Stickers, Kids (Rolls)	each	3
Stockinette 4" Roll	each	50
STOPCOCK 3-WAY	each	150
STOPCOCK 4 WAY 50S	each	150
STRAINER UROLOGICAL WHITE W/BUILT IN RIDGE FOR GRIPPING	each	50
Straw, Drinking	each	500
Stretcher (gurney)	each	5
Stretcher, Bariatric (gurney)	each	1
Stretcher, IV Rod	each	6
STYLET CATHETER-TUBE ALUMINUM 14FR ADULT SIZE 15 INCH LENGTH STERILE 20S	each	38
Suction Catheter 14 FR	each	20
SUCTION CATHETER KIT TRACH 14 FR STERILE	trach	100
SUCTION SET TRACHEAL TRI-FLOW CATH 14FR 22IN LONG IND PKG 100S	each	100
SUCTION TUBING, NON-STERILE, 100	each	250
SUCTION YANKAUER W/O CONTROL VENT W/72 IN SUCT TUBNG	each	150
Sunblock	each	25
SURGICAL DRAPE, U Split with Tube Holders (76" x 120")	each	50
SURGICAL SPONGE 4X4 12 PLY GAUZE WHITE STERILE PEEL TUB 1280S	each	250
SUTURE KIT SURGICAL 10 COMPONENTS FORCEPS SCISSORS SWABS STERILE DISPOSABLE 20S	each	100
Suture Kit, Laceration Tray (2 X 16)	each	6
SUTURE REMOVAL KIT, STERILE	each	50
Suture, Monosof 4-0 18" black PC-3/PC-11 needle	each	3
Suture, Monosof 5-0 18" black p-3/p-13 needle	each	3
SYRINGE NEEDLE INSULIN 1 ML CAP 28 GA SGL SCALE 100S	each	600
SYRINGE AND NEEDLE HYPODERMIC SAFETY 3ML 20GAGE 100S	each	350
SYRINGE AND NEEDLE INSULIN SAFETY-LOK 29 G X 1/2 50 UNIT 0.5ML 400S STERILE	each	600
SYRINGE GP 3ML CAP LUER TIP 200S	each	500
SYRINGE HYPO GP 10ML CAP LUER LOCK W/O NEEDLE PLAS STER 400S	each	400
SYRINGE HYPODERMIC 60CC STERILE LUER LOCK 100S	each	400

Acute Care / 50-bed / Medical-Biomed Recommendations		
Description	Unit of Measure	Quantity
SYRINGE HYPODERMIC LUER LOCK PLAS STER DISP 20CC STERILE 192S	each	400
Syringe, Luer-Lock, 5cc	each	120
Syringe, Luer-Lock, Disposable 10cc	each	60
Syringe, Piston 60cc	each	20
T.R.A.C. WHITEFOAM SMALL DRESSING KIT; PVA; SMALL; FREEDOM VAC; 5S	each	50
Table, Folding (9 EA x 6)	each	5
Tag, Triage		60
TAPE ADHESIVE SURGICAL 1 X 360 12S	rolls	250
Tape Dispenser w/ 6 rolls of tape	rolls	15
TAPE MEASURING LINEN OR COTTON WOVEN OR FIBER SYNTHETIC 72" CAP	each	75
TAPE PRESSURE SENSITIVE ADHESIVE 3/4 INCHES BY 8-1/3 YARDS	rolls	250
Tape, Coban, 1"	rolls	50
Tape, Coban, 4"	rolls	50
Tape, Duct	rolls	5
Tape, Electrical	rolls	5
Tape, Masking	rolls	5
Tape, Surgical, Durapore 1"	rolls	15
Tape, Surgical, Medipore 2"	rolls	15
Tarp	each	5
TELFA PAD LARGE 3IN X 8IN STERILE 50S	each	1000
TEST KIT OCCULT BLOOD DETERMINATION 100 TESTS	test	500
TEST STRIPS AND COLOR CHART 100 STRIPS PER BOTTLE	each	1
TEST STRIPS AND COLOR CHART GLUCOSE AND PROTEIN IN URINE 100S (MULTISTIX SG-2)	bottles	25
THERMOMETER DIGITAL HUMAN ORAL/RECTAL	each	55
THERMOMETER DISPOSABLE 2000S	each	50
THERMOMETER KIT W/PROBES DIGITAL SURETEMP PLUS	each	20
THERMOMETER PROBE COVER FOR DIGITAL THERMOMETER	each	1000
Thermometer, Bat Powered w/Probe (Welch Allyn)	each	3
Thermometer, Probe Cover (Welch Allyn)	each	250
THORACENTESIS SET STERILE DISP 16GA X 6IN POLYTETRAFLUOROETHYLENE CATHETER ASSY 10S	each	25
Tissue, Facial	each	50
Toilet Brush & Cup Combo	each	50
Toilet Paper	each	150
Tongue Depressor	each	50
Tool Kit	each	1
TOOMEY SYRINGE 70CC CAP STER 50S	each	350
Toothbrush, Adult	each	50
Toothbrush, Child	each	10
Toothpaste	each	50
TOURNIQUET; VACUTAINER BRAND; 1 IN BY 18 IN; 25S	each	500
Tourniquets	each	60
Towel, Bath, Cotton	each	60
Towel, Bath, Cotton (60 x 5)	each	60
Towel, Bath, Cotton (2 EA x 25 x 10)	each	60
Towel, Paper Roll	each	50
TOWEL,BATH	each	6000

Acute Care / 50-bed / Medical-Biomed Recommendations		
Description	Unit of Measure	Quantity
TOWELETTE DISINFECTING CAVIWIPES 160S	each	100
TOWELETTE SKIN CLEANSING BABY WIPES SCENTED ALOE 1200S	each	500
TOWELETTE,BENZALKONIUM CHLORIDE IMPREGNATED	each	1000
Towelettes, Antimicrobial	each	3000
TPIII CABLE, FOR USE WITH PROPAK	DEFIBS/MONITORS	6
TRAC TUBING CAP KCI WOUND THERAPY UNIT 10S	each	45
TRACH TAPES	each	40
TRACHEOSTOMY CARE SET DISP 24S STER ITEMS PACKED IN ORDER OF USE	units	3
Transcutaneous pacer	each	15
Transfer Bench w/ Back, 700lb	each	3
Trauma Pack, Back Pack, Empty		2
Trauma Pack, Back Pack, Full	each	13
Trauma Pack, Bag, Empty		2
Trauma Pack, Bag, Full	each	13
TRAY INSTRUMENT CORROSION RESISTING STEEL 10.5LG 10W 3.5DEEP	each	15
TRAY INSTRUMENT CRS 16.75X9.25X2.50 INCHES RECTANGULAR	each	15
Tray, Tracheostomy Care Kit	each	1
TROUSERS MENS PAJAMA MEDIUM ANKLE LG COTTON/POLYESTER BLUE	each	150
TROUSERS MENS PAJAMA SMALL ANKLE LG COTTON/POLYESTER BLUE	each	150
TROUSERS MENS PAJAMA SZ 29.50 LGE ANKLE LG COTTON/POLYESTER BLUE	each	150
TROUSERS MENS PAJAMA XLGE ANKLE LG COTTON/POLYESTER BLUE	each	150
TROUSERS SCRUB MED ELAS WAIST RIGHT HIP POCKET 30S	each	150
T-SHAPED PLASTIC 5 IN 1 CONNECTOR	each	100
TUBE ENDOTRACH 7.0 MM 10S	each	40
TUBE FEEDING BAG	each	40
TUBE FEEDING NASAL W/LUER TAPER END INFANT 8 FR 15 50S	each	25
TUBE FEEDING SURG E17 NASAL W/LUER TAPER DISP OPAQUE 12FR 10S	each	25
TUBE GAUZE 50 YD X .875 IN WHITE NONSTERILE	each	200
TUBE INHALER PLAS 84 LG FORCE-FIT FLARED TIPS NONSTER DISP 50S	each	20
TUBE NASAL FEEDING PREMATURE INFANT 5FR DIA CLOSED TIP 15IN LG 200S	each	15
TUBE TRACH NASAL/RAE E12 W/CUFF 7.5MM DIA LP CUFF MURPHY EYE 10S	each	40
TUBE TRACHEAL MURPHY E12 W/CUFF 7.0MM ID 30CM LG W/15MM CONN 10S	each	40
TUBE TRACHEOSTOMY SHILEY DSGN 80MM LG 36FR TUBULAR STYLE PLASTIC	each	40
TUBE, BLOOD COLLECTION, EDTA, 4 ML, PURPLE TOP	tubes	250
TUBE, BLOOD COLLECTION, HEPARIN, 4 ML, GREEN TOP	packages	15
TUBE, BLOOD COLLECTION, PLAIN, 7 ML, RED TOP	packages	20
TUBE, BLOOD COLLECTION, VAC-U TAINER BARREL	packages	6
TUBE, CAPILLARY, 100uL, LITHIUM HEPARIN	packages	15
TUBE, DRAINAGE, SURGICAL, THORACIC 12 Fr, Straight (Latex Free)	each	25
TUBE, DRAINAGE, SURGICAL, THORACIC 16 Fr, Straight (Latex Free)	each	25
TUBE, DRAINAGE, SURGICAL, THORACIC 36 FR, Straight (Latex Free)	each	25
Tube, Nasal Gastric (14FR)	each	10
Tube, Nasal Gastric (16FR)	each	10
TUBE, NASAL GASTRIC (NGT), 10 Fr (Latex Free)	each	25
TUBE, NASAL GASTRIC (NGT), 16 Fr (Latex Free)	each	25
TUBE, VAC BLOOD, 2.7 ML, BLUE TOP, 3.2% CITRATE SOLN, 50S	packages	5
TUBE, VAC BLOOD, 4 ML, K2EDTA, LAVENDER TOP, PLASTIC, 1200S	packages	10

Acute Care / 50-bed / Medical-Biomed Recommendations		
Description	Unit of Measure	Quantity
Tube, Yankauer	each	10
TUBING BREATHING CORRUGATED 100FT ROLL	sets	200
TUBING TRANSDUCER A-LINE 60 LG DISP SQUEEZE FLUSH DEVICE 20S	each	50
Tubing, CPAP 6 ft	each	5
TUNING FORK SET W/STEEL CASE MARKED W/CADUCEUS 5 COMPONENTS	each	3
ULTRASONIC UNIT BLOOD FLOW DETECTION 115/120V 50/60 HZ DOPPLER	units	5
ULTRASOUND HANDHELD UNIT	units	1
ULTRASOUND UNIT, Sonosite Edge II	units	3
UNNA BOOT DRESSING	each	50
URETHAL CATHETERIZATION KIT PRECISION 400 URINE METER FOLEY 16 FR 5 CC 10S	each	50
URETHRAL CATHETER KIT FLOCATH® QUICK™ STRAIGHT TIP HYDROPHILIC COATED PVC 6 Fr. 16 Inch	each	25
URETHRAL CATHETER KIT FLOCATH® QUICK™ STRAIGHT TIP HYDROPHILIC COATED PVC 8 Fr. 16 Inch	each	25
URINAL MALE PATIENT PLAS STURDY HANDLE HINGED CAP	each	100
Urinal, Male, Disposable	each	10
VALVE ANTI-REFLUX NASO GASTRIC ONE WAY PLASTIC DISPOSABLE 10S	each	100
VALVE PORT NEEDLE-FREE POSITIVE BOLUS SMARTSITE 1.45IN LENGTH 100S	each	30
VELCRO TAPE HOOK SIDE 2 IN X 25 YD (GOES W/8315013583556)	each	20
VELCRO TAPE PILE SIDE 2 IN WIDE X 25 YD (GOES W/8315013583555)	each	20
VENTILATOR CIRCUIT ADULT/PEDS DISP (ZOLL Part No. 820-0106-00/NSN 6515-01-608-3283)	each	50
VENTILATOR CIRCUIT INFANT DISP (ZOLL Part No. 820-0107-00)	each	4
VENTILATOR PORTABLE WITH INTERNAL BATTERY CHARGER, EMV+ 731 (ZOLL Part No. 800-EMVP-04/NSN 6515-01-586-5898) includes: Circuit Vent Adult/Ped; Circuit Vent Infant; Pulse Oximeter probe; Oxygen hose 6 feet; AC Power Supply with US Line Cord; DC 12 volt external power cable; Quick Reference Guide	each	50
VENTILATOR, BACTERIAL/VIRAL FILTER (ZOLL Part No. 465-0024-00) 50 per case	case	1
VENTILATOR, HME Adult (ZOLL Part No. 820-0053-00) 50 per case	case	1
VENTILATOR, HME Infant (ZOLL Part No. 820-0110-00) 30 per case	case	1
VENTILATOR, HME Peds (ZOLL Part No. 820-0109-00) 50 per case	case	1
VENTRICULOSTOMY BAGS (FOR BURR HOLES AND TAP SHUNTS)	each	25
VIDEO LARYNGOSCOPE	each	3
VIDEO LARYNGOSCOPE BLADE, MAC SIZE 1	preferred is Verathon Glidescope Go LoPro S1 each	40
VIDEO LARYNGOSCOPE BLADE, MAC SIZE 2	preferred is Verathon Glidescope Go LoPro S2 each	40
VIDEO LARYNGOSCOPE BLADE, MAC SIZE 3	preferred is Verathon Glidescope Go LoPro S3 each	40
VIDEO LARYNGOSCOPE BLADE, MAC SIZE 4	preferred is Verathon Glidescope Go LoPro S4 each	40
VITAL SIGN MONITORS	units	25
Walker, 300 lbs	each	3
Walker, 700 lbs	each	2
Walkie-Talkie Set	each	2
Wash Cloth, Cotton, White	each	60
Wash Cloth, Disposable, Face	each	200

Acute Care / 50-bed / Medical-Biomed Recommendations		
Description	Unit of Measure	Quantity
WASHCLOTH COTTON 12X12IN SOLID WHITE STRIPE TERRY NONDISPOSABLE	each	750
WASTE RECEPTACLE RND W/TOP GRAY 32GAL 28IN O/A H 22IN O/A DIA	each	40
Water, Sterile	each	50
WEBRIL UNDER CAST PADDING, 4 INCH	each	50
WEBRIL UNDER CAST PADDING, 6 INCH	each	50
Wedge, Foam	each	2
Wheel Kit, Walker, 700 lbs.	each	1
Wheelchair, 22"	each	2
Wheelchair, 26"	each	2
Wheelchair, 18"	each	2
Wheelchair, 24"	each	2
Wipes, Baby (Tub)	boxes	25
WOODEN APPLICATOR, 6"	boxes	3
Y CONNECTOR ACTIVAC THERAPY UNIT 5S	boxes	2
YOKE-ADAPTER COMPRESSED GAS CYLINDER FLUSH TYPE OUTLET	units	25
Y-SHAPED CONNECTOR	each	100

Acute Care / 50-bed / Pharmacy Recommendations

Acute Care / 50-bed / Pharmacy Recommendations		
Item Description	Unit of Measure	Quantity
AcetaminoC3:E251phen Suppositories 325mg pkg of 12	PG=Package	2
ACETAMINOPHEN TABLETS USP 0.325GM 1000S	BT=Bottle	6
ACETYLCYSTEINE SOLUTION USP 20% 30ML BOTTLE 3 PER PACKAGE	PG	2
ADENOSINE 12 MG/4 ML SYRINGE 4ML, 10S	PG	2
Albuterol Inhalation Solution 0.083%, 3mL ampoule box of 25	BX=Box	6
Albuterol Inhaler 90mcg 200 actuations	EA=Each	16
Albuterol Sulfate Syrup 2mg/5mL, 480mL	BT	4
Alcohol Prep Pads Box of 200	BX	2
ALTEPLASE FOR INJECTION 58000000 INTERNATIONAL UNITS	EA	2
ALUMINUM HYDROXIDE GEL DRIED MAGNESIUM TRISILICATE TABLETS 100S	BT	2
AMIODARONE HCL Inj. 150mg/3ml vial pkg of 25	PG	2
AMMONIA INHALANT SOLUTION AROMATIC 0.333ML AMPUL 10 PER PACKAGE	PG	4
AMOXICILLIN AND CLAVULANATE POTASSIUM TABLETS USP 20 TABS/BOTTLE	BT	24
AMPICILLIN AND SULBACTAM FOR INJECTION USP 3GM VIAL 10/PG	PG	16
ARTIFICIAL TEARS SOLUTION 15 ML DROPPER BOTTLE	BT	72
ASPIRIN 81 MG TABLETS	BT	4
ASPIRIN TABLETS USP 0.325GM 100S	BT	20
ATENOLOL TABLETS USP 50MG 100 TABLETS PER BOTTLE	BT	2
Atropine 0.4mg/mL 20ml 10S	PG	4
Atropine Inj 1ml Vial 25 vials per pg	PG	4
ATROPINE SULFATE INJECTION USP 0.1MG/ML 10ML ANSYR PLAS SYR 10S	PG	4
Azithromycin 500mg/vial 10S	PG	4
Azithromycin Suspension 200mg/5mL, 30mL	BT	8
AZITHROMYCIN TABLETS 250MG 18 TABLETS PER PACKAGE (3 Z PAKS)	PG	48
AZITHROMYCIN TABLETS 250MG 30 TABLETS PER BOTTLE	BT	6
BACITRACIN OINTMENT USP 500UN/GM .87GM PACKET I.S. 144PACKETS/PG	PG	4

Acute Care / 50-bed / Pharmacy Recommendations		
Item Description	Unit of Measure	Quantity
BACITRACIN ZINC OINTMENT USP 500 UNITS PER GRAM 14.2 GM .5 OZ	TU-Tube	72
BELLADONNA ALKALOIDS WITH PHENOBARBITAL ELIXIR 4FL OZ/118ML BT	BT	12
BENZOCAINE GEL USP 10% ZILACTIN-B 0.25 OZ	TU	50
BENZOCAINE MENTHOL CETYLPIRIDINIUM THROAT LOZENGES SUGAR FREE 16	PG	8
Benzocaine Spray 20% 2FLOZ or 60 mL container	EA	2.5
BENZOIN TINCTURE SWAB STICK INDIV PKG 500S		2
BENZONATATE CAPSULES USP 100 MG 100S	BT	24
BENZOYL PEROXIDE GEL USP 10% 1.5OZ OR 42.5GM TUBE	TU	20
BETADINE PAINT 4 OZ BOTTLE		30
Betadine scrub 4oz bottle	bt	6
Bisacodyl Suppositories 10mg box of 12	bx	4
BISMUTH SUBSALICYLATE TABLETS CHEWABLE SUGAR FREE I.S. 30/PG	PG	30
BUPIVACAINE AND EPINEPHRINE INJECTION USP 1.8ML CARTRIDGE 50/CAN	CN	2
BUPIVACAINE HYDROCHLORIDE INJECTION USP .50% 30ML VIAL 10S	PG	2
BUPIVACAINE HYDROCHLORIDE INJECTION USP 50ML VIAL	VI=Vial	6
BUPROPION HYDROCHLORIDE SUSTAINED RELEASE TABLETS 150MG 60S	BT	10
BUPROPION HYDROCHLORIDE TABLETS 150MG 60 TABLETS PER BOTTLE	BT	10
CALAMINE LOTION USP 6 FL OZ BOTTLE	BT	20
CALCIUM CHLORIDE INJECTION USP 100MG/ML 10ML SYRINGE 10/PACKAGE	PG	2
CARBAMIDE PEROXIDE OTIC SOLUTION 0.5FL OZ BOTTLE	BT	12
CEFAZOLIN INJECTION USP 1GM CEFZOLIN 10ML VIAL 25S	PG	4
CEFTRIAXONE SODIUM STERILE USP 1GM VIAL 10 VIALS PER PACKAGE	PG	12
CEPHALEXIN CAPSULES USP EQUIVALENT TO 250MG 100 PER BOTTLE	BT	8
CHARCOAL ACTIVATED SUSPENSION 50GM 240ML BOTTLE	BT	6
CLINDAMYCIN INJECTION USP 150MG/ML 6ML VIAL 25 VIALS/PACKAGE	PG	2
CLOTRIMAZOLE CREAM USP TOPICAL 1% 15GM	TU	48
CLOTRIMAZOLE CREAM USP TOPICAL 1% 30 GRAM	TU	10
CYCLOBENZAPRINE HYDROCHLORIDE TABLETS USP 10MG 100TABLETS/BOTTLE	BT	8
CYCLOPENTOLATE HYDROCHLORIDE OPHTHALMIC SOLUTION USP 5ML BOTTLE	BT	12
DEXAMETHASONE SODIUM PHOSPHATE INJECTION USP 4MG/ML 30 ML VIAL	VI	2
DEXTROAMPHETAMINE SULFATE TABLETS USP 5MG 100 TABLETS PER BOTTLE	BT	4
DEXTROMETHORPHAN HYDROBROMIDE AND GUAIFENESIN SYRUP 118ML BOTTLE	BT	48
Dextrose 5% & Sodium Chloride 0.45% Inj., 1000mL IV bag case of 12	CS	8
Dextrose 5% & Sodium Chloride 0.9% Inj., 1000mL IV bag case of 12	CS	8
Dextrose Inj. 5%, 50mL IV bag case of 80	CS	4
DEXTROSE Inj. 50%, 50mL syringe pkg of 10	PG	4
DIAZEPAM INJECTION USP 5MG/ML 2 ML UNIT 10 PER PACKAGE	PG	2
DIAZEPAM TABLETS USP 5MG INDIVIDUALLY SEALED 100S	PG	4
DIBUCAINE OINTMENT USP 1% WITH RECTAL APPLICATOR 1OZ COLLAPSIBLE	PG	6
Dietary Supplement Therapeutic INDIV 250ml/container 24S	PG	2
Dietary Supplement Therapeutic powder form vanilla 14oz can 6S	PG	2
Dietary Supplement Therapeutic Vanilla Flavor 8 oz can 24S	PG	2
DIGOXIN INJECTION USP 0.25MG/ML 2ML AMPUL 10 AMPULS PER PACKAGE	PG	2
DILTIAZEM HYDROCHLORIDE CAPSULES 60MG 100 CAPSULES PER BOTTLE	BT	2
DIMENHYDRINATE TABLETS USP 50MG 100 TABLETS PER BOTTLE	BT	2
Diphenhydramine Elixir 12.5mg/5mL, 120ml	EA	4

Acute Care / 50-bed / Pharmacy Recommendations		
Item Description	Unit of Measure	Quantity
Diphenhydramine HCl Inj. 50mg/mL, 1mL vial pkg of 25	PG	2
DIPHENHYDRAMINE HYDROCHLORIDE CAPSULES USP 25MG 1000 CAPS/BOTTLE	BT	2
Dobutamine for Inj. 12.5mg/mL 20mL vial 10s	PG	4
Dopamine HCL and Dextrose Inj. 250mL bag 12 S	PG	2
DOXYCYCLINE HYCLATE TABLETS 100MG FILM COATED 100S	BT	20
Droperidol Inj. 2.5mg/mL 2mL Syringe needle Unit 10mL 10S	PG	6
Enalapril Inj. 1.25mg/mL, 2mL vial pkg of 10	BX	2
Enoxaparin Inj. 40mg/0.4mL syringe box of 10	BX	2
Epinephrine Auto Injector 0.3mg	PG	6
Epinephrine Auto Injector, Jr, 0.15mg	PG	6
Epinephrine Inj. 1:1,000 (1mg/mL), 30mL vial	VI	10
EPINEPHRINE INJECTION 1MG/ML, 1ML, 25S	PG	4
EPINEPHRINE INJECTION USP 0.1 MG/ML 10ML LIFESHIELD SYRINGE 10S	PG	4
ERYTHROMYCIN OPHTHALMIC OINTMENT USP 5MG/GM 1GM TUBE 50/PACKAGE	PG	2
ESMOLOL HYDROCHLORIDE INJECTION STERILE 10MG/ML 10ML VIAL 25S	PG	4
ETOMIDATE INJECTION 2 MG/ML 20ML SINGLE DOSE VIAL 10S	PG	2
FAMCICLOVIR TABLETS 125MG 30 TABLETS PER BOTTLE	BT	12
FENTANYL CITRATE INJECTION USP 0.05MG/ML 5ML AMPUL 10S	PG	4
FLUCONAZOLE TABLETS 150MG I.S. 12S	PG	4
FLUMAZENIL INJECTION 0.1MG/ML 10ML VIAL 10 VIALS PER PACKAGE	PG	2
FLUOCINONIDE CREAM USP 0.05% TOPICAL ADMINISTRATION 15GM COLLAPS	TU	12
FLUORESCIN SODIUM OPHTHALMIC STRIPS USP 1MG STERILE 100S	PG	6
FLUTICASONE PROPIONATE INHALATION AERSOL HFA/110MCG/12GM/120DOSE	EA	16
FLUTICASONE PROPIONATE INHALATION AERSOLHFA220MCG/12GM/120 DOSES	EA	16
FLUTICASONE PROPIONATE NASAL SPRAY 16GM 120 ACTUATIONS	EA	40
FOSPHENYTOIN SODIUM INJECTION, USP 10S	PG	4
Furosemide Inj. 10mg/mL, 10mL vial pkg of 25	PG	2
GENTAMICIN SULF OPHTH SOL USP EQUIV 3.0MG GENTAMICIN PER ML 5ML	BT	20
GENTAMICIN SULFATE INJECTION USP 40MG EQUIV/ML 2ML VIAL 25/PG	PG	2
GENTAMICIN SULFATE OPHTHALMIC OINTMENT USP 3.5 GRAM TUBE	TU	10
GLOBULIN TETANUS IMMUNE USP SYRINGE 250 UNITS PREFILLED	EA	2
GLYCOPYRROLATE INJECTION USP 0.2MG PER ML 20ML MULTI-DOSE VI 10S	PG	2
GUAIFENESIN AND CODEINE PHOSPHATE SYRUP 4FL OZ OR 120ML BOTTLE	BT	48
HAEMOPHILUS B POLYSACCHARIDE CONJUGATE VACCINE 5 VIALS/PACKAGE	PG	4
HALOPERIDOL INJECTION USP 5MG/ML 1ML AMPUL 10 AMPULES/PACKAGE	PG	2
HEPARIN SODIUM INJECTION USP 10000 UNITS PER ML 1ML VIAL 25S	PG	2
HETASTARCH IN SODIUM CHLORIDE INJECTION 500ML BAG 12 BAGS/PG	PG	0.5
HYDROCODONE BITARTRATE AND ACETAMINOPHEN TABLETS USP 5MG/325MG 1	BT	10
HYDROCORTISONE & ACETIC ACID OTIC SOL USP 1%/2% 10ML DROPPER BTL	BT	16
HYDROCORTISONE CREAM USP 1% 1 OZ (28.35 GM) TUBE	TU	96
HYDROGEN PEROXIDE TOPICAL SOLUTION USP 1PINT (473 ML)	BT	24
HYDROXYZINE HYDROCHLORIDE INJECTION USP 50MG/ML 1ML VIAL 25S	PG	2
HYDROXYZINE HYDROCHLORIDE TABLETS USP 25MG 500 TABLETS/BOTTLE	BT	2
IBUPROFEN TABLETS USP 800 MG 500 TABLETS PER BOTTLE	BT	20
IMIPENEM AND CILASTATIN SODIUM F/INJ 500MG-500MG 25S	PG	2
INDINAVIR SULFATE CAPSULES 400 MG 180 CAPSULES PER BOTTLE	BT	2

Acute Care / 50-bed / Pharmacy Recommendations		
Item Description	Unit of Measure	Quantity
Inhalation Chamber Spacer for MDI	EA	10
Inhalation Chamber with Mask, size Medium	EA	10
INSULIN GLARGINE, 10ML	VI	4
INSULIN HUMAN INJECTION USP 100UN/ML 10ML MULTIPLE DOSE VIAL	VI	8
INSULIN HUMAN ISOPHANE SUSPENSION 100USP UN/ML 10ML VIAL	VI	8
IPRATROPIUM BROMIDE INHAL AEROSOL W/HYDROFLUOROALKANE 17MCG 13GM	EA	12
Ipratropium Bromide Inhalation Solution 0.2%, 2.5mL ampoule box of 25	BX	2
Isentress (raltegravir)--HIV prophylaxis	BT	2
ISONIAZID TABLETS USP 300 MG 100S	BT	2
KETAMINE HYDROCHLORIDE INJECTION USP 10ML VIAL 10 VIALS/PG	PG	4
KETOCONAZOLE CREAM 2% 15GM TUBE	TU	20
KETOROLAC TROMETHAMINE INJECTION USP 30MG/ML 1ML UNIT 10/PACKAGE	PG	8
LEVABUTEROL TARTRATE 45MCG INHALATION WITH ADAPTER 15GM	PG	48
LEVOFLOXACIN SOLUTION FOR INJECTION 750MG/30ML SINGLE USE VIAL	VI	40
LEVOFLOXACIN TABLETS 500 MG 50 TABLETS PER BOTTLE	BT	16
LEVONORGESTREL AND ETHINYL ESTRADIOL TABLETS USP 168S	PG	12
LIDOCAINE HCL and Dextrose Inj. 500ml Bag 24S	PG	2
Lidocaine HCL and Epinephrine Inj. 20ml Vial 5S	PG	2
Lidocaine HCL Injection USP 50ml vial 25S	PG	2
LIDOCAINE HYDROCHLORIDE INJECTION USP 10ML BOTTLE 5 PER PACKAGE	PG	4
LIDOCAINE HYDROCHLORIDE JELLY USP 2% 30 ML TUBE W APPLICATOR 12S	PG	2
LIDOCAINE OINTMENT USP 5% 35 GM TUBE	TU	8
Lidocaine/Prilocaine Cream 2.5%/2.5%, 5gm pkg of 5	PG	2
LISINOPRIL TABLETS 10MG 100 TABLETS PER BOTTLE	BT	20
LOPERAMIDE HYDROCHLORIDE CAPSULES USP 2MG 100 CAPSULES/BOTTLE	BT	8
LORATADINE TABLETS,10MG BT 90S	BT	8
LORAZEPAM 1mg BTL of 100	BT	2
LUBRICANT OPHTHALMIC TOPICAL STERILE MINERAL OIL 0.125 OZ OR 3.5	TU	8
LUBRICANT SURGICAL 5 GRAM 144S	PG	2
Magnesium Sulfate Inj. 50% (500mg/mL), 10mL syringe pkg of 10	PG	2
MANNITOL INJECTION USP 25% 50ML SINGLE DOSE VIALS 25 VIALS/PG	PG	2
MECLIZINE HYDROCHLORIDE TABLETS USP CHEWABLE 25 MG 100S	BT	2
MENINGOCOCCAL POLYSACCHARIDE DIPHTHERIA TOX CONJUGATE VIAL 5S	PG	4
MEPERIDINE HYDROCHLORIDE INJECTION USP 50MG/ML 1ML UNIT 10/PG	PG	24
METFORMIN HYDROCHLORIDE TABLETS 500MG 100 TABLETS PER BOTTLE	BT	4
METHOCARBAMOL TABLETS USP 500MG 500 TABLETS PER BOTTLE	BT	2
METHYLPREDNISOLONE SOD SUCCINATE F/INJ USP 2GRAMS IN 50ML VIAL	PG	4
METHYLPREDNISOLONE SODIUM SUCCINATE FOR INJECTION USP POWDER INT	VI	2
METOCLOPRAMIDE INJECTION USP 5MG/ML 2ML VIAL 25 PER PACKAGE	PG	2
METOCLOPRAMIDE TABLETS USP 10MG 100 TABLETS PER BOTTLE	BT	2
Metoprolol Inj. 1mg/mL, 5mL vial pkg of 10 vials	PG	2
METOPROLOL TARTRATE TABLETS 50MG 100 TABLETS PER BOTTLE	BT	20
METRONIDAZOLE INJECTION USP STERILE 5MG/ML 100ML BAG 24/PACKAGE	PG	2
METRONIDAZOLE TABLETS USP 250MG 250 TABLETS PER BOTTLE	BT	2
MIDAZOLAM HYDROCHLORIDE INJECTION 5MG/ML 1ML VIAL 10/PACKAGE	PG	8
MILK OF MAGNESIA USP 12 FL OZ (355 ML)	BT	6
MORPHINE SULFATE INJECTION 10MG/ML 1ML 10S	PG	8

Acute Care / 50-bed / Pharmacy Recommendations		
Item Description	Unit of Measure	Quantity
MOXIFLOXACIN OPTHALORIDE OPTHALMIC SOL 5MG/ML 0.5% 3ML BOTTLE	BT	12
NALOXONE HCL Inj. 0.4mg/mL, 1ml vial pkg of 10	PG	6
NAPHAZOLINE HCL AND PHENIRAMINE MALEATE OPTH SOL USP 15ML	BT	30
NAPROXEN TABLETS USP 500 MG 500S	BT	8
NEOMYCIN AND POLYMYXIN B SULFATES AND HYDROCORTISONE OTIC SUSPEN 12/pkg	PG	2
NEOSTIGMINE METHYLSULFATE INJECTION, FOR INTRAVENOUS USE	PG	2
NICOTINE TRANSDERMAL SYSTEM 14 MG FOR 24 HOURS 7 PER PACKAGE	PG	10
NICOTINE TRANSDERMAL SYSTEM 21 MG FOR 24 HOURS 7 PER PACKAGE	PG	10
NICOTINE TRANSDERMAL SYSTEM 7 MG FOR 24 HOURS 7 PER PACKAGE	PG	10
NITROGLYCERIN LINGUAL AEROSOL 0.4MG 200 SPRAYS PER BOTTLE	EA	10
NITROGLYCERIN TABLETS USP 0.4MG 25 TABLETS PER BOTTLE 4 BOTTLES	PG	4
NITROPRESS 50 MG PER 2ML, VIAL	VI	6
Norepinephrine Bitartrate Inj USP 4mL ampul 10S	PG	2
NORETHINDRONE AND ETHINTL ESTRADIOL TABLETS USP 168S	PG	6
ONDANSETRON INJECTION USP 2MG/ML 2ML SINGLE DOSE VIAL 25 VIALS P	PG	4
OPHTHALMIC IRRIGATION 120 ML	BT	8
Oral Electrolyte Solution (Gatorade or Equivalent) powder formulation (pkg of 8)	PG	6
OXYCODONE AND ACETAMINOPHEN TABLETS USP 100 TABLETS PER PACKAGE	PG	8
OXYMETAZOLINE HYDROCHLORIDE NASAL SOLUTION USP 15ML SPRAY BOTTLE	BT	96
Pantoprazole 40mg IV Inj vial pkg of 10	PG	2
Pantoprazole 40mg po Tablet BTL	BT	4
Pedialyte 1L bottle 12 per case	CS	2
Penicillin G Potassium for Inj. USP 20MU	BT	10
PENICILLIN V POTASSIUM 250MG TABLETS USP 100 TABLETS/BT	BT	16
PERMETHRIN CREAM 60GM TUBE	TU	10
PETROLATUM WHITE USP 1 OZ (28.35 GM)	TU	10
PHENAZOPYRIDINE HYDROCHLORIDE TABLETS USP 100MG 100 TABLETS/BT	BT	2
PHENYLEPHRINE HYDROCHLORIDE INJECTION USP 1% 1 ML 25S	BX	2
PHENYTOIN SODIUM Inj. 50mg/mL, 5mL vial	PG	2
PNEUMOCOCCAL VACCINE 10S	PG	4
POTASSIUM CHLORIDE FOR INJECTION CONCENTRATE USP 50ML BAG 24/PG	PG	2
PREDNISOLONE ACETATE OPTHALMIC SUSPENSION 1% 5 ML	BT	12
PREDNISONE TABLETS USP 20MG I.S. 100 TABLETS PER PACKAGE	PG	2
PROCAINAMIDE HYDROCHLORIDE INJECTION USP 100MG/ML 10ML VIAL 25S	PG	2
PROMETHAZINE HYDROCHLORIDE INJECTION USP 25MG/ML 1ML AMPUL 25/BX	BX	4
PROPOFOL INJECTION 10MG/ML 50ML VIAL 20 VIALS PER PACKAGE	PG	4
PSEUDOEPHEDRINE HYDROCHLORIDE/GUAIFENESIN EXTENDED-RELEASE TABLE	PG	60
PYRIDOXINE HYDROCHLORIDE TABLETS USP 50MG 100 TABLETS PER BOTTLE	BT	20
RANITIDINE INJECTION USP 25MG/ML 2ML SINGLE DOSE VIAL 10/PACKAGE	PG	4
RANITIDINE TABLETS USP 150MG 60 TABLETS PER BOTTLE	BT	24
RINGER'S INJECTION LACTATED USP 1000ML BAG 12 BAGS PER PACKAGE	PG	12
SELENIUM SULFIDE LOTION USP 2.5% TOPICAL 120 ML BOTTLE	BT	8
SERTRALINE HYDROCHLORIDE TABLETS 100MG 30S	BT	30
SEVOFLURANE LIQUID FOR INHALATION 250 ML BOTTLE	BT	8
SIMETHICONE TABLETS USP 80MG 100 TABLETS PER PACKAGE	PG	2
SODIUM BICARBONATE INJ USP 8.4% SYRINGE-NEEDLE UNIT 50ML 10S	PG	2

Acute Care / 50-bed / Pharmacy Recommendations		
Item Description	Unit of Measure	Quantity
SODIUM CHLORIDE INHALATION SOLUTION USP 5ML CONTAINER 100/PG	PG	2
SODIUM CHLORIDE INJ USP 3% 500 ML PLASTIC BAG 24s	PG	2
Sodium Chloride Inj. 0.9%, 250mL IV bag 24/case	CS	2
Sodium Chloride Inj. 0.9%, 500mL IV bag 24/case	CS	2
Sodium Chloride Inj. 0.9%, 50mL IV bag 80/case	CS	2
Sodium Chloride Inj. 0.9%, Bacteriostatic, 30mL vial pkg of 25	PG	2
SODIUM CHLORIDE INJECTION USP 0.9% 100ML BAG 64 BAGS PER PACKAGE	PG	2
SODIUM CHLORIDE INJECTION USP 0.900% 10ML VIAL 25 VIALS/PACKAGE	PG	2
SODIUM CHLORIDE INJECTION USP 1000ML BAG 12 BAGS PER PACKAGE	PG	12
SODIUM CHLORIDE IRRIGATION USP 0.9% 1000 ML BOTTLE 12/PACKAGE	PG	6
Sodium phosphates Enema USP Disp Rect (4.5OZ) (133ML)	BT	6
Solu Cortef Hydrocortisone Sodium Succinate for Inj. 250mg 2ml vial	vials	4
SUCCINYLCHOLINE CHLORIDE INJECTION USP 20MG/ML 10ML VIAL 25/PG	PG	4
SUCRALFATE TABLETS 1GM 100 TABLETS PER BOTTLE	BT	2
SULFADIAZINE SILVER CREAM 1% TOPICAL 85GM TUBE	TU	40
SUMATRIPTAN SUCCINATE TABLETS 100MG 9TT	PG	10
TERAZOSIN HYDROCHLORIDE CAPSULES EQUIVALENT TO 1 MG 100 TABS/BT	BT	2
TERBINAFINE CREAM 1% TOPICAL 30 GRAM TUBE	TU	24
Tetanus & Diphtheria Toxoids Abs Inj., Adult, 0.5mL syringe pkg of 10	PG	2
Tetanus & Diphtheria Toxoids Abs Inj., Peds, 1mL vial pkg of 10	PG	2
TETRACAINE HYDROCHLORIDE OPHTHALMIC SOLUTION 0.5% 15 ML	BT	10
TIMOLOL MALEATE OPHTHALMIC SOLUTION USP 5ML BOTTLE WITH TIP	BT	10
TOBRAMYCIN OPHTHALMIC OINTMENT USP 3.5GM TUBE	TU	10
TRAMADOL ACETAMINIPHEN TABLETS 100S	BT	6
TRIAMCINOLONE ACETONIDE CREAM USP TOPICAL 0.1% 15 GM	TU	24
TRIAMCINOLONE ACETONIDE DENTAL PASTE USP 5GM	TU	20
Truvada (emtricitabine/tenofovir)--HIV prophylaxis	BT	2
VANCOMYCIN HYDROCHLORIDE STERILE USP 1GM VIAL 10 VIALS/PACKAGE	PG	2
VECURONIUM BROMIDE FOR INJECTION 10 MG 10ML VIALS 10/PKG	PG	2
VENLAFAXINE HYDROCHLORIDE CAPSULES EXTENDED RELEASE 24-HRS 90S	BT	20
VERAPAMIL HYDROCHLORIDE EXTENDED-RELEASE TABLETS USP 240MG 100S	BT	2
WARFARIN SODIUM TABLETS USP 5MG 100 TABLETS PER BOTTLE	BT	2
WATER FOR INJECTION STERILE USP VIAL WITH FLIP TOP 20 ML 25/PG	PG	4
WATER FOR IRRIGATION STERILE USP 1000ML BOTTLE 16 PER PACKAGE	PG	6
ZINC OXIDE OINTMENT USP 1 OZ (28.35 GM)	TU	20
ZOLPIDEM TARTRATE TABLETS 10 MG 100 TABLETS PER PACKAGE	PG	4

Emergency Resuscitation Capability

Mobile Lifesaving Kit

Mobile Lifesaving Kit		
Item Description	Unit of Measure	Quantity
<< SUPPLEMENTAL REQUIREMENTS >> << Advanced Cardiovascular Life Support Drug Bag (ACLS)(QTY-1) Must Be Added Prior To Deployment >>	each	
Airway, King LTS-D, #3, (Yellow) (Latex Free)	each	1

Mobile Lifesaving Kit		
Item Description	Unit of Measure	Quantity
Airway, King LTS-D, #4, (Red) (Latex Free)	each	1
Airway, King LTS-D, #5, (Purple) (Latex Free)	each	1
Airway, Laryngeal Mask (LMA), #2, Disposable (Latex Free)	each	1
Airway, Laryngeal Mask (LMA), #3, Disposable (Latex Free)	each	1
Airway, Management, Tracheal Hook	each	1
Airway, Nasopharyngeal, 12 Fr (Latex Free)	each	2
Airway, Nasopharyngeal, 14 Fr (Latex Free)	each	2
Airway, Nasopharyngeal, 24 Fr (Latex Free)	each	4
Airway, Oral, 100 mm (Adult)	each	4
Airway, Oral, 40 mm (Neonatal/Infant)	each	5
Airway, Oral, 80 mm (Sm Adult/Child)	each	4
Alcohol Pad, Isopropyl, 2" x 2", Sterile	each	30
Arm Board, Padded, Short	each	2
Bag, Infectious Waste, Red, 25" x 34"	each	3
Bandage, Elastic, 2" (Latex Free)	each	4
Bandage, Elastic, 4" (Latex Free)	each	2
Bandage, Flexible, Small (Band-Aid Type) (Latex Free)	each	20
Bandage, Flexible, X-Large (Band-Aid Type) (Latex Free)	each	10
Bandage, Kerlix, Sterile, 4.5" x 4.1 Yd	each	4
Bandage, Moleskin, Small	each	6
Bandage, Tegaderm, IV Op Site Dressing	each	4
Bandage, Triangular	each	2
Battery, Alkaline, Size AA (1.5 Volt)	each	4
Battery, Alkaline, Size AAA (1.5 Volt)	each	2
Battery, Alkaline, Size C (1.5 Volt)	each	4
Battery, Alkaline, Size C (1.5 Volt)	each	4
Blanket, Mylar	each	2
Catheter, (IV), 14G x 3¼", Chest Decompression (Latex Free)	each	6
Catheter, (IV), 18G x 1.16", Green, Safety Tip (Latex Free)	each	4
Catheter, (IV), 20G x 1.16", Pink, Safety Tip (Latex Free)	each	4
Catheter, (IV), 22G x 1", Blue, Safety Tip (Latex Free)	each	4
Catheter, (IV), 24G x 3/4", Yellow, Safety Tip (Latex Free)	each	4
Cervical Collar, Adjustable, Plastic	each	2
Chest Seal, BOLIN (May contain Latex)	each	4
Defibrillator, ZOLL Propaq MD, Cable Sleeve, Blue (Part No. 8000-002005-01/NSN 6515-01-670-0242)	each	1
Defibrillator, ZOLL Propaq MD, AC Power Adapter/Charger (Included in ZOLL Propaq MD - Basic/Reorder No. 8300-0004)	n/a	n/a
Defibrillator, ZOLL Propaq MD, etCO2 FILTERLINE H SET for Intub patients, Adult/Ped - case of 25 (Part No. 8300-0521-01)	each	2
Defibrillator, Propaq-MD, Filter Line, Adult/Ped (Not required)	n/a	n/a
Defibrillator, ZOLL Propaq MD, etCO2 Nasal FILTER LINE with O2, for Non-Intub patients Adult, (Smart Capno) case of 25 (Part No. 8300-0524-01)	each	2
Defibrillator, Propaq MD, etCO2 Nasal FILTER LINE with O2, for Non-Intub patients Ped, (Smart Capno) case of 25 (Part No. 8300-0525-01)	each	2

Mobile Lifesaving Kit		
Item Description	Unit of Measure	Quantity
Defibrillator, ZOLL Propaq MD, Paper, Thermal, 80mm Roll (Included in ZOLL Propaq MD - Basic/Reorder No. 8000-000901-01)	n/a	n/a
Defibrillator, ZOLL Propaq MD - Basic (Part No. 301-2441312-01) includes 12-lead ECG cable (Reorder No. 8300-0802-01); SpO2 Masimo patient cable (Reorder No. 8000-0341); SpO2 Masimo Adult reusable patient sensor (Reorder No. 8000-000371); NIBP hose (Reorder No. 8300-0002-01); NIBP Cuff - Adult (Reorder No. REUSE-11-2MQ); etCO2 sample pack; Multifunction therapy cable (Reorder No. 8300-0783); Multifunction therapy CPR connector (Reorder No. 8000-0370); Multifunction defib CPR electrodes - Adult (Reorder No. 8900-0402); ECG electrodes - pack of 4; ECG electrodes - pack of 6; ECG Paper 80mm - box of 6 (Reorder No. 8000-000901-01); Battery Lithium Ion, Surepower II (Reorder No. 8000-0580-01); AC Power adapter (Reorder No. 8300-0004); US Power cord (Reorder No. 8000-0100); Reference Guide-English (Reorder No. 1117-000005-01)	each	1
Defibrillator, ZOLL Propaq MD, Battery Single Bay Charger (Part No. 8200-000100-01/NSN 6130-01-623-2275)	each	1
Defibrillator, ZOLL Propaq MD, Battery Lithium Ion, Surepower II (Part No. 8000-0580-01/NSN 6140-01-601-1377)	each	2
Defibrillator, ZOLL Propaq MD, Cable, 12 Lead ECG (6 Wire & 4 Wire Combo) (Not required included in ZOLL Propaq MD - Basic/Reorder No. 8300-0802-01)	n/a	n/a
Defibrillator, ZOLL Propaq MD, Cable, Multi-Function (red) (Included in ZOLL Propaq MD - Basic)	n/a	n/a
Defibrillator, ZOLL Propaq MD, Electrodes, EKG - 4 per pouch/case of 120 pouches (Part No. 8900-0004/NSN 6515-01-628-6605)	case	1
Defibrillator, ZOLL Propaq MD, Electrodes, Multi Function, Adult (Part No. 8900-0402/NSN 6515-01-646-4191)	each	3
Defibrillator, ZOLL Propaq MD, Electrodes, Multi Function, Pedi (Part No. 8900-0810-01/NSN 6515-01-519-6135)	each	2
Defibrillator, ZOLL Propaq MD, NIBP Cuff, Adult (11) (Part No. REUSE-11-2MQ/NSN 6515-01-616-4800)	each	1
Defibrillator, ZOLL Propaq MD, NIBP Cuff, Child (9) (Part No. REUSE-09-2MQ/NSN 6515-01-628-6599)	each	1
Defibrillator, ZOLL Propaq MD, NIBP Cuff, Infant (7) (Part No. REUSE-07-2MQ/NSN 6515-01-646-0766)	each	1
Defibrillator, ZOLL Propaq MD, NIBP Cuff, Adult-Large (12) (Part No. REUSE-12L-2MQ/NSN 6515-01-618-7152)	each	1
Defibrillator, ZOLL Propaq MD, NIBP Cuff, Adult-Small (10) (Part No. REUSE-10-2MQ/NSN 6515-01-681-7585)	each	1
Defibrillator, ZOLL Propaq MD, NIBP Cuff, Child-Small (8) (Part No. REUSE-08-2MQ/NSN 6515-01-646-1134)	each	1
Defibrillator, ZOLL Propaq MD, NIBP Cuff, Thigh (13) (Part No. REUSE-13-2MQ/NSN 6515-01-628-6600)	each	1
Defibrillator, ZOLL Propaq MD, NIBP Dual Lumen Tubing Assembly (Included in ZOLL Propaq MD - Basic)	n/a	n/a
Defibrillator, ZOLL Propaq MD, Power Cord (Not required included in ZOLL Propaq MD - Basic)	n/a	n/a
Defibrillator, ZOLL Propaq MD, Sensor, SPO2, Cable Extension, Reusable (Included in ZOLL Propaq MD - Basic)	n/a	n/a

Mobile Lifesaving Kit		
Item Description	Unit of Measure	Quantity
Defibrillator, ZOLL Propaq, Sensor, SPO2, SpCO and SpMet Sensor, Reusable (Included in ZOLL Propaq MD - Basic)	n/a	n/a
Defibrillator, ZOLL Propaq MD, Skin Temperature Probe, Adult, Reusable (Part No. 8000-0670/NSN 6515-01-614-6436)	each	1
Defibrillator, ZOLL Propaq MD, Carrying Case (Part No. 8000-000403-01)	each	1
Dial-a-Flow Extension Set (Latex Free)	each	1
Dressing, Multi Trauma, 12" X 30"	each	1
Emergency Cricothyrotomy Kit (QuickTrach), Adult (Latex Free)	each	1
Emergency Cricothyrotomy Kit (QuickTrach), Ped (Latex Free)	each	1
ET Tube Holder, Thomas, Adult	each	2
ET Tube Holder, Thomas, Pediatric	each	1
Flashlight, Penlight	each	1
Forceps, Magill, Adult	each	1
Forceps, Magill, Pediatric	each	1
Gauze, Vaseline, Sterile, 3" x 36"	each	2
Gloves, Examination, Nitrile, Large (Powder Free & Latex Free)	each	40
Gloves, Examination, Nitrile, Medium (Powder Free & Latex Free)	each	40
Glucometer Kit (One-Touch Ultra): Battery, Lithium (3.0 Volt)	each	2
Glucometer Kit (One-Touch Ultra): Glucose Meter	each	1
Glucometer Kit (One-Touch Ultra): Lancets	each	10
Intubation Indicator Kit, CO ₂ , Disposable, Adult	each	2
Intubation Indicator Kit, CO ₂ , Disposable, Pediatric	each	1
IV, Admin Set, Gravity, 15 Drop, Needleless (Latex Free)	each	3
Laryngoscope, Handle (GR Spec Fiber Optic)	each	2
Laryngoscope, Handle, Pediatric (GR Spec Fiber Optic)	each	1
Laryngoscope, Mac Blade, #2 (GR Spec FO)	each	1
Laryngoscope, Mac Blade, #3 (GR Spec FO)	each	2
Laryngoscope, Mac Blade, #4 (GR Spec FO)	each	2
Laryngoscope, Miller Blade, #0 (GR Spec FO)	each	1
Laryngoscope, Miller Blade, #1 (GR Spec FO)	each	1
Laryngoscope, Miller Blade, #2 (GR Spec FO)	each	1
Laryngoscope, Miller Blade, #3 (GR Spec FO)	each	1
Lubricant, Surgical, Single Use Packets, 3-5 grams each	each	15
Marker, Permanent, Black, Regular Tip (Sharpie Type)	each	4
Mask, Bag Valve (Ambu Bag), Pediatric (Latex Free), with Adjustable Peep Valve	each	1
Mask, Bag Valve, Pocket, Adult (Hockey Puck)	each	2
Mask, Oxygen, Non-Rebreather, Adult (Latex Free)	each	2
Mask, Oxygen, Non-Rebreather, Pediatric (Latex Free)	each	2
Mask, Surgical, Cupped	each	4
Needle, 18G x 1½", Safety Tip	each	5
Needle, 25G x 5/8", Safety Tip	each	5
Needle, Intraosseous (IO), EZ-IO, Adult (Inc needle, fluid transfer line & armband)	each	1
Needle, Intraosseous (IO), EZ-IO, Extra Long (Inc needle, fluid transfer line & armband)	each	1

Mobile Lifesaving Kit		
Item Description	Unit of Measure	Quantity
Needle, Intraosseous (IO), EZ-IO, Pediatric (Inc needle, fluid transfer line & armband)	each	1
Needle, Intraosseous (IO), EZ-IO, Power Driver	each	1
Needle, Spinal, 18G x 6", Non-Safety Tip	each	1
Notebook, Spiral, 3" x 5"	each	2
One Touch Ultra Control Solution	bottle	1
One Touch ULTRA Test Strips, 50 strips	bottle	1
Oxygen Case, CART	each	1
Oxygen, Cylinder, "D", Aluminum w/Toggle Valve	each	2
Oxygen, Cylinder, "D", Regulator (0-15L)	each	1
Oxygen, Cylinder, "D", Wrench	each	1
Oxygen, Cylinder, "D", Regulator (0-15L), Gasket	each	3
Oxygen, Nasal Cannula, with 7' Tubing, Latex Free	each	2
Oxygen, Nebulizer, Inline, Handheld (Latex Free)	each	2
Pack, Cold, Crush Activated, Urea Based, 4" x 6"	each	2
Pad, ABD/COMBINE, Sterile	each	2
Pad, Gauze, Non Adherent, Sterile, 3" x 4" (Telfa)	each	4
Patient Treatment Forms	each	50
PEEP Valve, Adjustable, Disposable	each	3
Pen, Ball Point, Black, Medium Point (NO GEL)	each	1
Pulse Oximeter, Fingertip	each	1
QuikClot ACS Plus	each	2
Razor, Disposable	each	2
Scalpel, #10, Disposable	each	1
Seal, Tug Tight, 12", Consecutively Numbered, Green	each	12
Sharps Shuttle, Small Conical	each	2
Shears, Trauma	each	1
Shield, Full Faceguard, Clear	each	8
Sodium Chloride Inj. 0.9%, 100mL IV bag	each	4
Sodium Chloride Inj. 0.9%, 500mL IV bag	each	4
Sphygmomanometer, Aneroid Set, w/Case, Adult (Latex Free)	each	1
Sphygmomanometer, Aneroid Set, w/Case, Child (Latex Free)	each	1
Splint, SAM	each	2
Sponge, Gauze, 4" x 4", Sterile (may contain 1 or 2 per pack)	pack	14
Stethoscope, Single Head, Black (Latex Free)	each	2
Stylete, Intubation, Adult	each	2
Stylete, Intubation, Pediatric	each	1
Suction, Bulb, Neo-natal (For Irrigation & Suction), 1 oz, Sterile (Latex Free)	each	1
Suction, Handheld, Disposable (Easy Suction)	each	1
Suction, Handheld, Disposable (Easy Suction), Catheter, Pediatric	each	1
Suture, Skin Adhesive, Individual Packets	each	3
Suture, Stapler Remover	each	1
Suture, Surgical Stapler, 15 pack, Regular	each	1
Swabs, Betadine	each	6
Syringe, 10cc, Luer-Lok, Disposable (Latex Free)	each	7
Syringe, 35cc, Luer-Lok, Disposable (Latex Free)	each	1

Mobile Lifesaving Kit		
Item Description	Unit of Measure	Quantity
Syringe, 60cc, Luer-Lok, Disposable (Latex Free)	each	1
Syringe, Toomey, with Luer-Lok Adapter, Disposable (60 or 70 cc) (Latex Free)	each	1
Syringe/Needle, 1cc, w/25g x 5/8" Needle (Safety Tip), TB (Latex Free)	each	5
Syringe/Needle, 3cc, w/21g x 1½" Needle (Safety Tip) (Latex Free)	each	5
Syringe/Needle, 5cc or 6cc, w/20g x 1½" Needle (Latex Free)	each	2
Tag, Triage	each	20
Tape, Broselow	each	1
Tape, Surgical, Durapore, 1"	each	3
Tape, Surgical, Durapore, 3"	each	1
Thermometer, Digital, Battery Powered	each	1
Thermometer, Digital, Sheaths, Disposable	each	100
Tie Down, Ratchet (1" Strap, 'S' Hook)	each	1
Tongue Blades, 6", Sterile	each	4
Tourniquet, 1" x 18", Disposable (Latex Free)	each	2
Tourniquet, CAT, Military Type	each	4
Tube, Drainage, Surgical, Heimlich Valve (Latex Free)	each	2
Tube, Endotracheal, 2.5, w/o Cuff (Latex Free)	each	1
Tube, Endotracheal, 3.0, w/o Cuff (Latex Free)	each	1
Tube, Endotracheal, 3.5, w/o Cuff (Latex Free)	each	1
Tube, Endotracheal, 4.0, w/o Cuff (Latex Free)	each	1
Tube, Endotracheal, 4.5, w/o Cuff (Latex Free)	each	1
Tube, Endotracheal, 5.5, with Cuff (Latex Free)	each	1
Tube, Endotracheal, 6.0, with Cuff (Latex Free)	each	2
Tube, Endotracheal, 7.0, with Cuff (Latex Free)	each	2
Tube, Endotracheal, 8.0, with Cuff (Latex Free)	each	2
Tube, Endotracheal, Introducer 15Fr x 70cm	each	2
Tube, Extension (Cook) (For Use with Hemlich Valve) (Latex Free)	each	2
Tweezers	each	1

Mobile Lifesaving Kit – Advanced Cardiac Life Support Pharmacy

Mobile Lifesaving Kit – Advanced Cardiac Life Support Pharmacy			
Item Description	Brand Name	Unit of Measure	Quantity
Adenosine Inj. 3mg/mL, 2mL vial	Adencard	EA	3
Albuterol Inhalation Solution 0.083%, 3mL ampoule	Proventil	EA	5
Alcohol Prep Pad	Alcohol	EA	5
Amiodarone HCl Inj., 150mg/3mL vial	Cordarone	EA	3
Aspirin Chewable Tablets 81mg	Aspirin	EA	36
Atropine Sulfate Inj. 0.1mg/mL, 10mL syringe	Atropine	EA	3
Calcium Chloride Inj. 10% (100mg/mL), 10mL syringe	Calcium Chloride	EA	2
Dextrose Inj. 50%, 50mL syringe	Dextrose	EA	1
DHHS Prescription Blanks, 20/pad (#'s xx-xx)	Rx Pad	EA	1
Digoxin Inj. 0.25mg/mL, 2mL ampoule	Lanoxin	EA	2
Diphenhydramine HCl Inj. 50mg/mL, 1mL vial	Benadryl	EA	1
Epinephrine Auto Injector 0.3mg	Epi-Pen Adult	EA	1

Mobile Lifesaving Kit – Advanced Cardiac Life Support Pharmacy			
Item Description	Brand Name	Unit of Measure	Quantity
Epinephrine Auto Injector, Jr, 0.15mg	Epi-Pen Jr	EA	1
Epinephrine Inj. 1:10,000 (0.1mg/mL), 10mL syringe	Adrenalin	EA	5
Etomidate HCl Inj. 2mg/mL, 20mL vial	Amidate	EA	2
Fentanyl Citrate Inj. 50mcg/mL, 2mL vial	Sublimaze	EA	5
Furosemide Inj. 10mg/mL, 10mL vial	Lasix	EA	1
Ketamine HCl Inj. 50mg/mL, 10mL vial	Ketalar	EA	1
Lidocaine HCl Inj. 2%, (20mg/mL), 5mL syringe	Lidocaine	EA	2
Magnesium Sulfate Inj. 50% (500mg/mL), 10mL syringe	Magnesium	EA	1
Metoprolol Inj. 1mg/mL, 5mL vial	Lopressor	EA	3
Midazolam Inj. 1mg/mL, 2mL vial	Versed	EA	5
Morphine Sulfate Inj. 10mg/mL, 1mL vial	Morphine	EA	5
Naloxone HCl Inj. 0.4mg/mL, 1mL vial	Narcan	EA	5
Needle, 18G, 1.5inch	Needle	EA	5
Needle, Filter 19G, 1.5inch	Needle	EA	2
Nitroglycerin Sublingual Tablets 0.4mg, 25's	Nitro-Stat	EA	1
Norepinephrine Inj. 1mg/mL, 4mL vial	Levophed	EA	2
Ondansetron Inj. 2mg/mL, 2mL vial	Zofran	EA	2
Phenylephrine Inj. 10mg/mL, 1mL vial	Phenylephrine	EA	2
Phenytoin Sodium Inj. 50mg/mL, 5mL vial	Dilantin	EA	4
Sodium Bicarbonate Inj. 8.4% (50mEq/50mL) syringe	Sodium Bicarb.	EA	2
Syringe, 10mL	Syringe	EA	2
Syringe, 30cc, Luer-Lok, Disposable (Latex Free)		EA	2
Syringe, 5cc, Luer Slip Tip, Disposable (Latex Free)		EA	2
Vecuronium Bromide Inj. 10mg/10mL vial	Norcuron	EA	2
Verapamil Inj. 2.5mg/mL, 2mL vial	Calan	EA	1
Water For Inj., Sterile, 20mL vial	Sterile Water	EA	1

TEAR SHEET: ALTERNATE CARE SITE CHECKLIST

The following guide is intended to be used when setting up an Alternate Care Site (ACS) in response to COVID-19. This guide should not be viewed as comprehensive and final. It should be adapted and amended to accommodate the unique circumstances of each ACS. Refer to *Appendix B: Sample ACS Execution Plan*.

Identify Potential Sites

- ☐ May reach out to FEMA representative to determine available sites for conversion

Conduct Site Assessment

- ☐ Refer to *Appendix C: Sample Alternate Care Site Assessment Form*
- ☐ Physical Considerations:
 - ☐ Location must comply with Title VI of the Civil Rights Act of 1964 and should be accessible to racial/ethnic minorities
 - ☐ Comply with Section 504 of the Rehabilitation Act (Section 504) and/or the Americans with Disabilities Act (ADA), based on Authority Having Jurisdiction (AHJ), as well as the applicable accessibility standard
 - ☐ Should be accessible by public transportation
 - ☐ Should not be in the Special Flood Hazard Area (SFHA), but acknowledge that there may not be a practical location outside the floodplain
 - ☐ Should be clear of contaminants including mold, toxic chemicals, and vermin
 - ☐ Must be capable of being adequately secured on perimeter
 - ☐ Should not have structural issues or be in a state of unsafe disrepair
 - ☐ Identify location for aeromedical transport if available/needed
 - ☐ Should comply with local fire safety regulations
 - ☐ Should have elevator access for patients, if the building is more than one floor
 - ☐ Should have a designated, secure ambulation/exercise area for patients
 - ☐ Should have a functional kitchen area
 - ☐ Should have bathrooms in each room or in close proximity to patient area
 - ☐ Should have emergency call button in each room and/or bathroom, or other central patient monitoring capability, or have the ability to construct such a capability
 - ☐ Should have individual negative exhaust for each isolation room or should have an individual HVAC in each room in a mixed setting with COVID-19 patients and non-COVID-19 patients
- ☐ Logistical Considerations:
 - ☐ Should be otherwise vacant of patrons

- ☐ Should allow for photocopier, fax, printer, and internet setup
- ☐ Should be able to accommodate a tent or structural barrier for ambulance arrival at entrance to protect patients' privacy from photography/drones
- ☐ Should allow for the separation of COVID-19 and non-COVID-19 patients
- ☐ Should have a dedicated space for a 24/7 dispatch center with one dedicated phone number
- ☐ Should have area(s) for donning and doffing personal protective equipment (PPE)
- ☐ Should be able to accommodate a team staging area at least 12 feet away from patients
- ☐ Should have an arrival and cleaning and disinfecting area for Emergency Medical Services (EMS), if EMS is not already on-site
- ☐ Should have access to a medical and non-medical supply chain for sustainment support
- ☐ Should have a loading area/dock for receipt of equipment and supplies
- ☐ Should have a location identified for the receipt, staging, and secure storage of medical and non-medical supplies for sustainment/replenishment operations
- ☐ Should determine potential oxygen needs
- ☐ Operational Considerations:
 - ☐ Comply with Section 504 of the Rehabilitation Act (Section 504) and/or the Americans with Disabilities Act (ADA), based on Authority Having Jurisdiction (AHJ), as well as the applicable accessibility standard
 - ☐ Should be accessible by public transportation
 - ☐ Obtain building engineer contact information
 - ☐ Walk site with building manager and engineer to understand key systems in the building and emergency procedures for each such as water, power, phone, internet for patients and fire suppressions systems
 - ☐ Work with the local fire marshal to ensure the building meets local fire safety codes, identify fire exits, and ensure site floor plan is in step with accessible evacuation plans as they are developed
 - ☐ Identify the delta between what is at the site and what will be provided by the wraparound service contractor
 - ☐ Develop map layout of the site with bed types, suite types, ADA-compliant rooms, and adjoining rooms for family units

- ☐ Identify existing closed-circuit television (CCTV) systems in building for potential use in patient monitoring, and ensure that they cannot be accessed remotely by unauthorized users
- ☐ Identify a process for maintenance at the site, as maintenance providers in the Operational Area will need to be in all appropriate PPE
- ☐ Ensure cable and internet capability works on patient floors, including separate bandwidth and sufficient capabilities for handling video remote interpreting in accordance with the Americans with Disabilities Act (ADA)/Section 504 when applicable;
- ☐ Understand site key system
- ☐ Obtain keys to elevators for security
- ☐ Close public bathrooms in patient areas
- ☐ Remove food in common areas
- ☐ If applicable, ensure pool area is secured or blocked off
- ☐ Infection Prevention and Control Considerations:
 - ☐ Consideration should be given to conducting routine surveillance for potentially transmissible infectious diseases (e.g., Infectious diarrhea) to ensure clusters are detected early and addressed
- ☐ Pharmaceutical Considerations:
 - ☐ Medical supply storage in a secure climate-controlled environment near patient treatment area
 - ☐ Refrigeration/freezer units appropriate for medication storage in secured area

Secure Funding

- ☐ Refer to *Appendix D: Funding Solutions Graphic* for additional information on funding solutions
- ☐ Funding is secured after specific site is selected

Secure Property

- ☐ Lease site
- ☐ Consider using *Appendix E: Right of Entry*, if applicable

Convert Site for Health Care Use

- ☐ Determine extent of modifications required
- ☐ Determine what agency will make required modifications

Secure Wraparound Services

- ☐ Obtain Wraparound Service Contract
- ☐ Ensure fencing or other line of demarcation is installed around perimeter to enforce the isolation/quarantine order and prevent unauthorized access to the site
- ☐ Ensure the site is secured with onsite guard force
- ☐ Establish the appropriate number of fire-compliant access points to the site depending on local regulations
- ☐ Establish a separate staging/ingress/egress point for patients and EMS
- ☐ Establish a separate ingress/egress point for staff
- ☐ Determine safe evacuation routes with designated rally point
- ☐ Establish Command Post/Administrative Area in Lobby or other suitable location.
- ☐ Delineate between Zone/Operational Area and Clean/Support Area, mark with signage
- ☐ Clearly designate Clean/Support Areas for both staff staging and PPE donning
- ☐ Clearly identify Transition Area for PPE doffing
- ☐ Clearly identify Zone/Living Quarters in individual rooms for patients
- ☐ Designate separate floors for COVID-19-positive patients and Persons Under Investigation (PUI)
- ☐ Conduct safe isolation practices in common areas, stairwells, and elevators
- ☐ Utilize plastic dividers to effectively demarcate and reinforce site footprint
- ☐ Establish designated media area

Staff, Equip, and Supply Site

- ☐ Determine which model will be used for ACS site: Non-Acute Care ACS Model, Hybrid Care ACS Model, or Acute Care ACS Model
- ☐ Assess key considerations related to:
 - ☐ Staffing Strategy
 - ☐ Ventilator Strategy, if applicable
 - ☐ Oxygen Strategy
 - ☐ PPE Strategy
 - ☐ Pulse Oximeter Strategy

Operate Site

- ☐ Ensure that all onsite staff are provided with proper oversight and supervision
- ☐ Ensure that patients are under quarantine/isolation orders and release criteria is based on the most current Centers for Disease Control and Prevention (CDC) guidance
- ☐ Define roles and responsibilities of key personnel
- ☐ Develop site flow plan
- ☐ Develop site security plan
- ☐ Develop site communications plan, including the provision of effective communication for individuals with disabilities and language access for individuals with limited English proficiency
- ☐ Develop onsite plan for Caregivers and Family Members
- ☐ Develop plan for service and companion animals
- ☐ Develop plan for care transitions for older adults and people with disabilities who receive or need home and community-based services

Retain ACS as a Warm Site

- ☐ Determine if the ACS can be retained as a warm site via one of the two options:
 - ☐ **Preserve-in-place:** Retain existing alternate care sites(s) configured in its current location.
 - ☐ **Store-to-surge:** Disassemble site and store medical equipment for future rapid activation.

Restore Site

- ☐ Maintain the site until site is deactivated or the responsibility is turned over to another appropriate authority
- ☐ Conduct standard decontamination cleaning in accordance with CDC guidelines prior to turning it back over